EAGLE 60

1978

I McLENDON LIBRARY
Hinds Junior College
RAYMOND, MISS. 39154

McLENDON LIBRARY
Hinds Junior College
RAYMOND, MISS 39154

Digitized by the Internet Archive
in 2011 with funding from
LYRASIS Members and Sloan Foundation

http://www.archive.org/details/eagle1978unse

Our Year

McLENDON LIBRARY
Hinds Junior College
RAYMOND, MISS. 39154

Co-Editors
Maudie Hanks
Linda Brasfield
Advisor
Bob Hodges

Hinds Junior College — 1978
Raymond, Mississippi

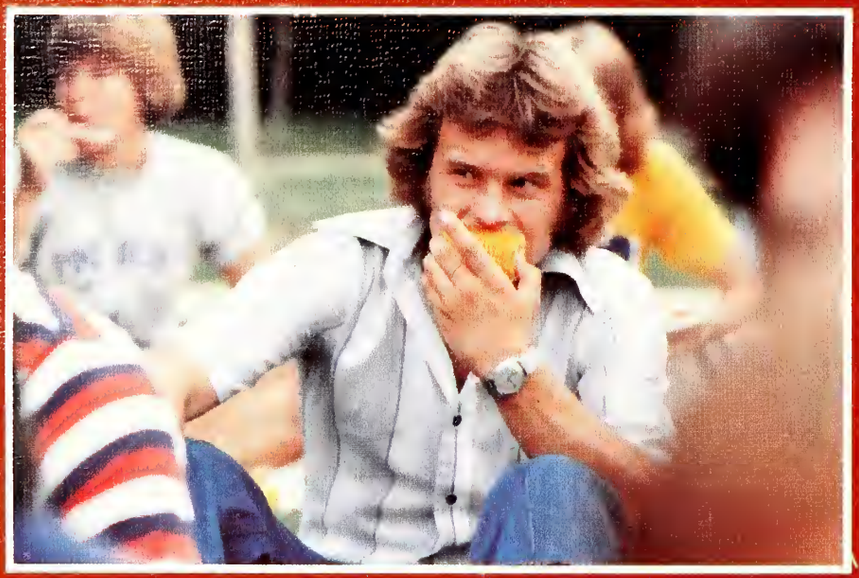

This year like many other years
is a definite unforgettable
part of our life

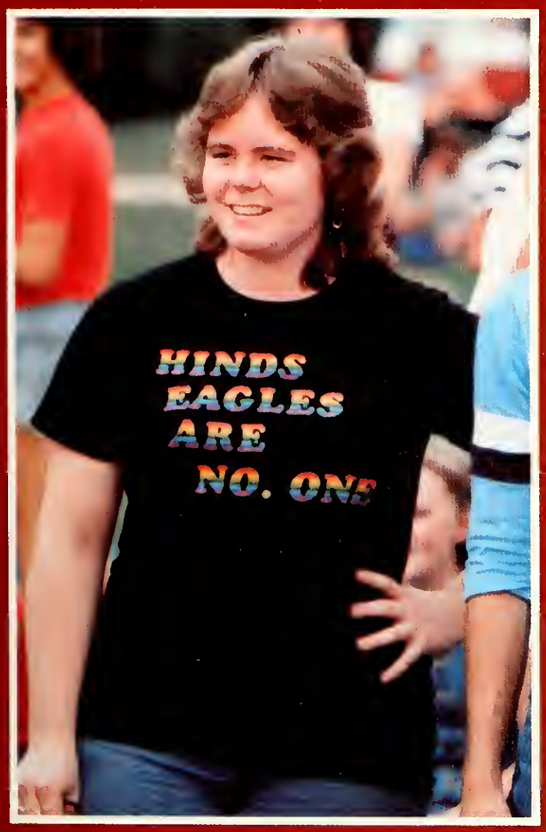
HINDS
EAGLES
ARE
NO. ONE

bringing out all kinds of people,
some old faces, some new,
doing all kinds of things

a year of wishing,
learning,
loving,
laughing,
crying,
and celebrating

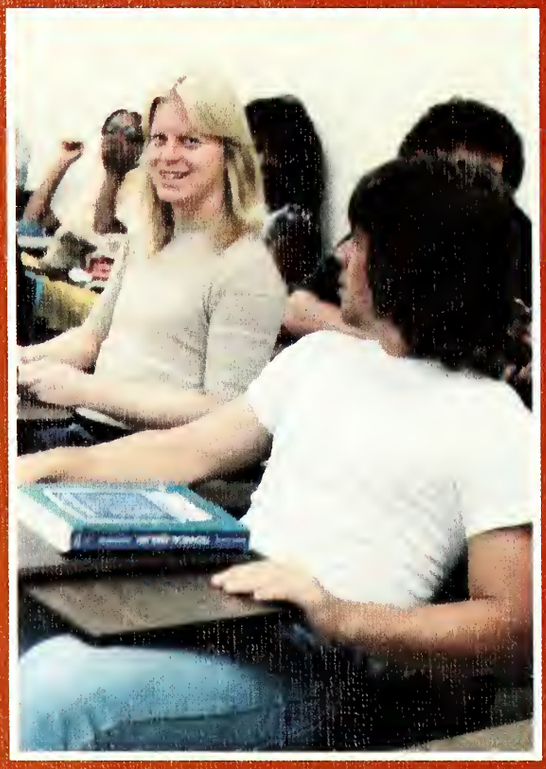

a year of accomplishments,
disappointments,
surprises
and adventures

but this year
no matter how much
it may seem
like other years,
it is different
because . . . it is our year

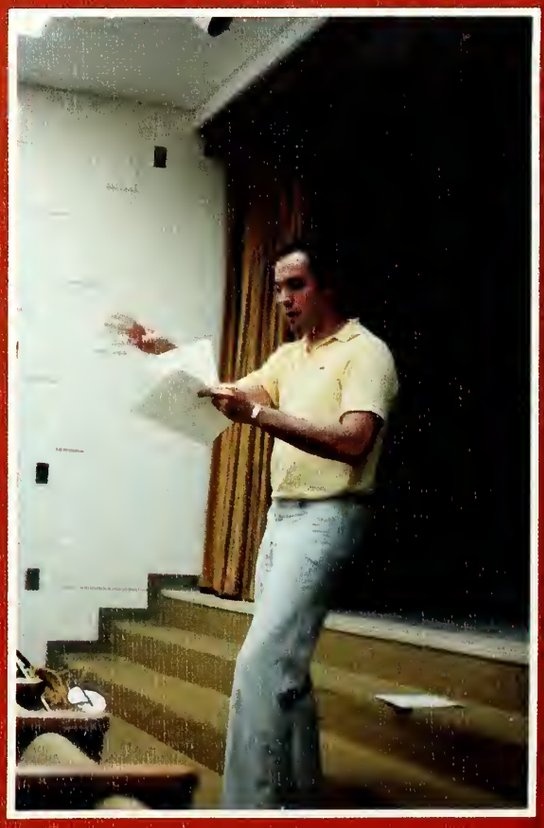

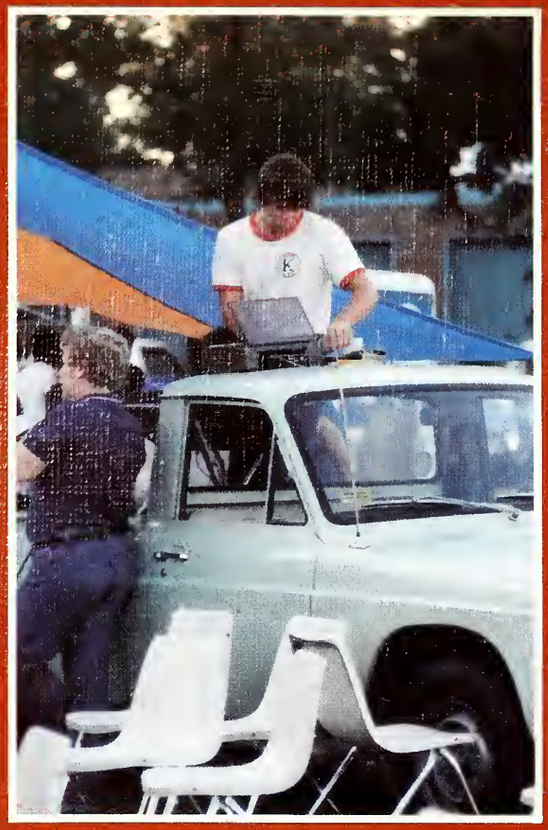

we need to realize
that we are not so different from one another
and create a world
where everyone can live as they choose

Eagle 78 is a capsule
of our corporate lives at Hinds

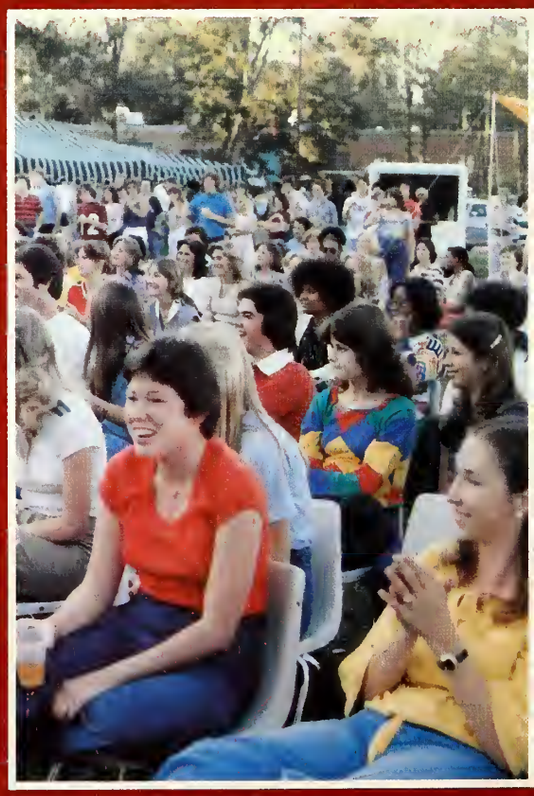

this year . . . 1978
is a special year
because we were here

Table of Contents

Dedication 20
Organizations 22
Happenings 74
Classes 96
Vo-Tech 120
Raymond 122
Jackson 138
Vicksburg 148
Features 158
Sports 180
Faculty 222
Lighter Side 252
Directory 267

TABLE OF CONTENTS

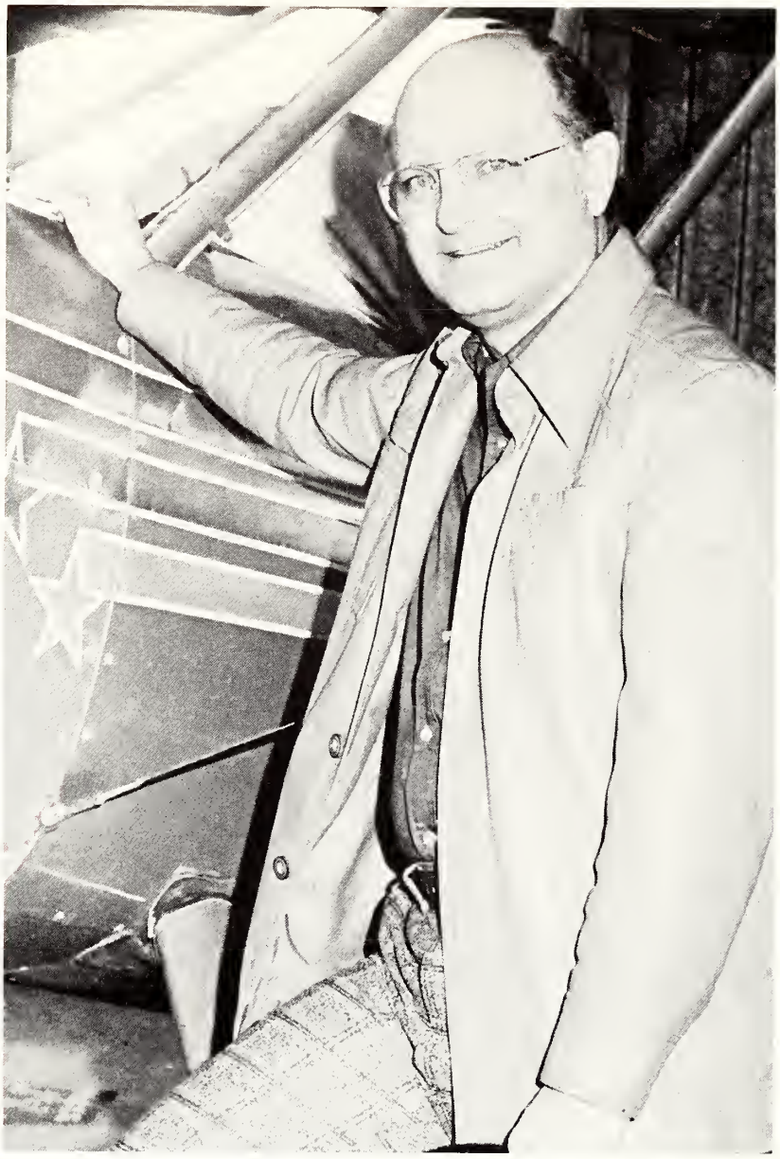

Dedication

A college such as Hinds is filled with many people and personalities. It is the presence of these personalities that break up the every day monotony of a modern college campus.

This man has such a personality.

The sparkle in his eye, the friendly smile, the cordial greeting, the genuine concern for all students, his responsible performance of duty.

Though often busy with his many duties, he will stop to answer a student's question or whimsically joke with his classes about people and places he has seen or things he has done.

It is for this, and his striving to support arts of all kinds, that we, the Eagle Staff, proudly dedicate the 1978 Eagle to Robert Allan Dunaway.

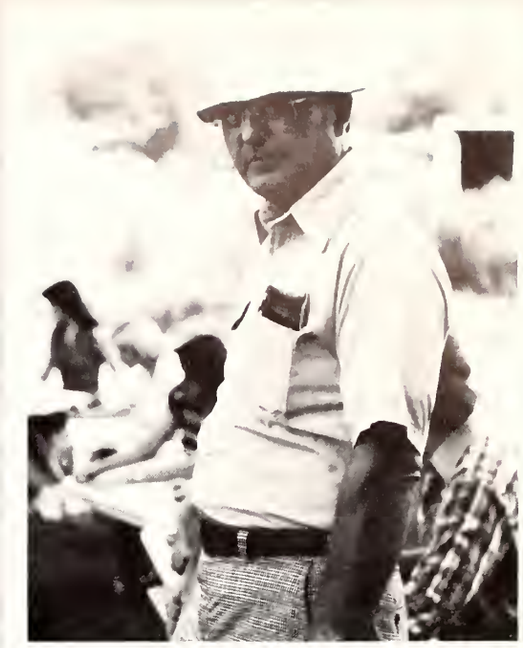

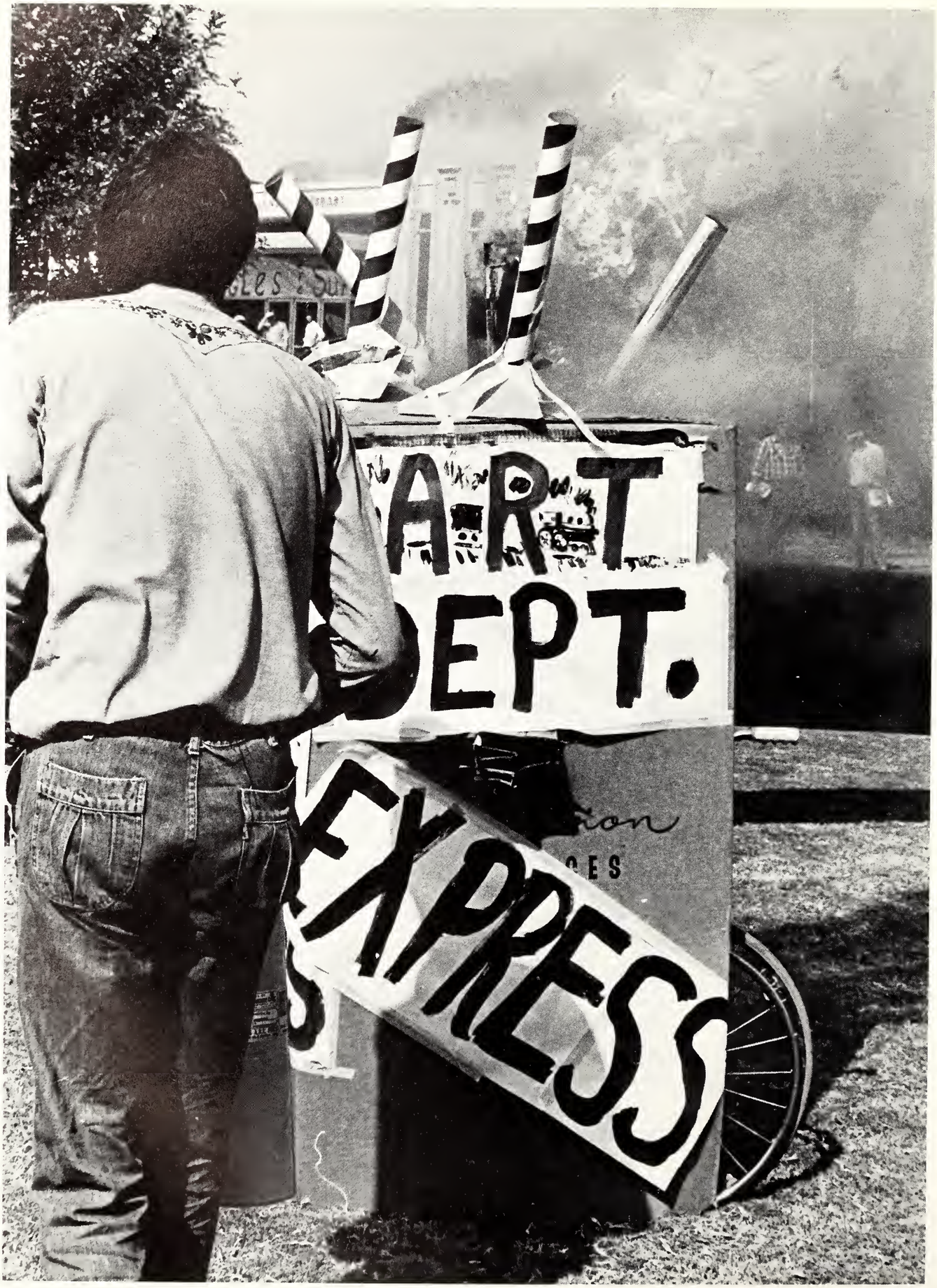
ART
DEPT.
EXPRESS

ORGANIZATIONS

Senate

L. to R., First Row: J. Bazor, L. Wheeler, P. Ferguson, T. Elmerick, A. Gamble, M. Hanks, S. Wilkerson, M. Rosamond, C. Parker, D. Skipper, R. Gardner. Second Row: D. Muirhead, K. Keene, M. McWilliams, P. Brown, T. Fagan, S. Smathers, R. Summers, L. Easterling, J. Gladney. Third Row: B. Salvent, R. Bullock, J. Blackwood, D. Oliver, T. Dees, T. McKee, P. Murphey, K. Kaiser. Fourth Row: B. Matthews, G. Jones, A. Stewart, J. Culliver, D. McDade, A. Thompson, D. May, T. Bedells. Fifth Row: J. Slater, B. Culp, M. Ellis. Sixth Row: T. Lindsey, J. Bass, J. Wright, M. Maxwell, M. Sharp, P. Miller, R. Nations, Mr. W. C. Oakes — Spons. Seventh Row: B. Yates, C. McNeese, L. Scott, T. Burkes, K. Montgomery, M. Anthony, R. Rankin, M. Byrd, D. Herrington.

EXECUTIVE COUNCIL: First Row: Linda Wheeler — Sec., Bruce Matthews — V. Pres., Randy Rankin — Dorm Commissioner, Leigh Ann Miller — Judicial Comm., Ricky Nations — Commuter Comm., Danny Muirhead — Pres., Danny McDade — Elections Comm.

PRESIDENT'S CABINET: First Row: Teresa Elmerick — Social Affairs, Danny Muirhead — Pres., Tory Bedells — Social Affairs. Second Row: Mike Day — Public Relations, Roland Bullock — Social Affairs.

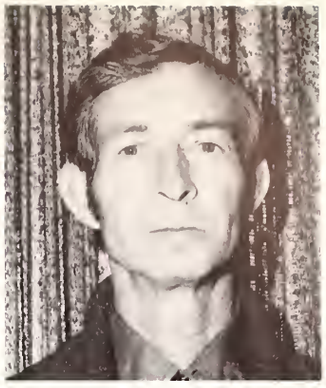

Mr. W. C. Oakes — Advisor

Mr. William Hairston Advisor

Danny Muirhead — President

Bruce Matthews — Vice President

Linda Wheeler — Secretary

Eagle Staff

LINDA BRASFIELD AND MAUDIE HANKS — Executive Editors

BOB HODGES — Advisor

JACK WARNOCK, MARTY SPARKS, GREG CAMPBELL, AND DAVID DUNCAN — Photographers

PAT FERGUSON AND SHELIA BREWER — Organizations Editors

TERESA ELMERICK AND BECKY VINSON — Classes Editors

GREG CAMPBELL — Sports Editor
MELISSA BUTLER — Vo-Tech Editor

DEBBIE McGUIRE — Faculty Editor

Hindsonian Staff

TIM FARRELL — Executive Editor

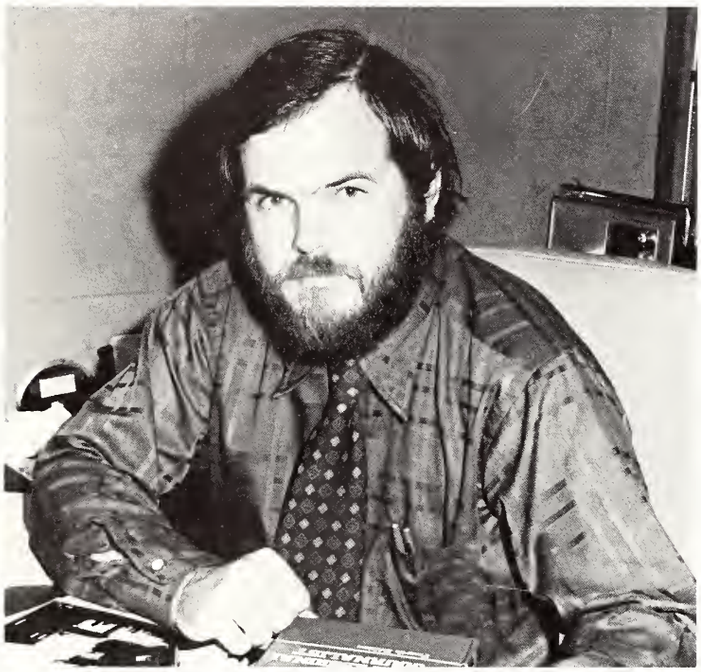

JACK COPPENBARGER — Advisor

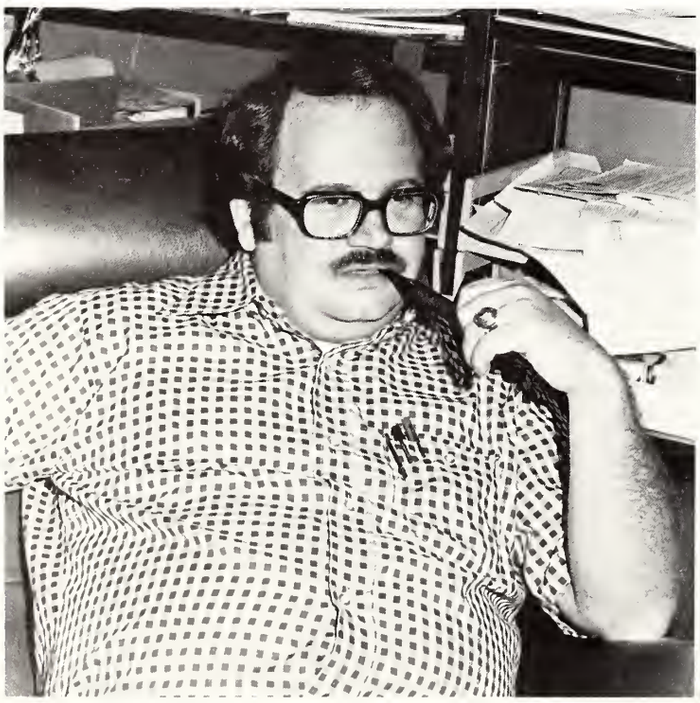

BOB HODGES — Publications Advisor

MARTY SPARKS, DAVID DUNCAN, JACK WARNOCK, AND GREG CAMPBELL — Photographers

MIKE DAY, WALTER GIBSON, AND LARRY JOLLY — Artists

CHIP FREUNDT — Staff Writer; JOHN SLATER — Editorial Assistant; MARK VEDROS — Sports Editor; GREG CAMPBELL — Managing Editor

ANGELA STEWART — Circulations Manager

PEGGY KENNEDY AND DONNA OLIVER — Features Editors

Circle K

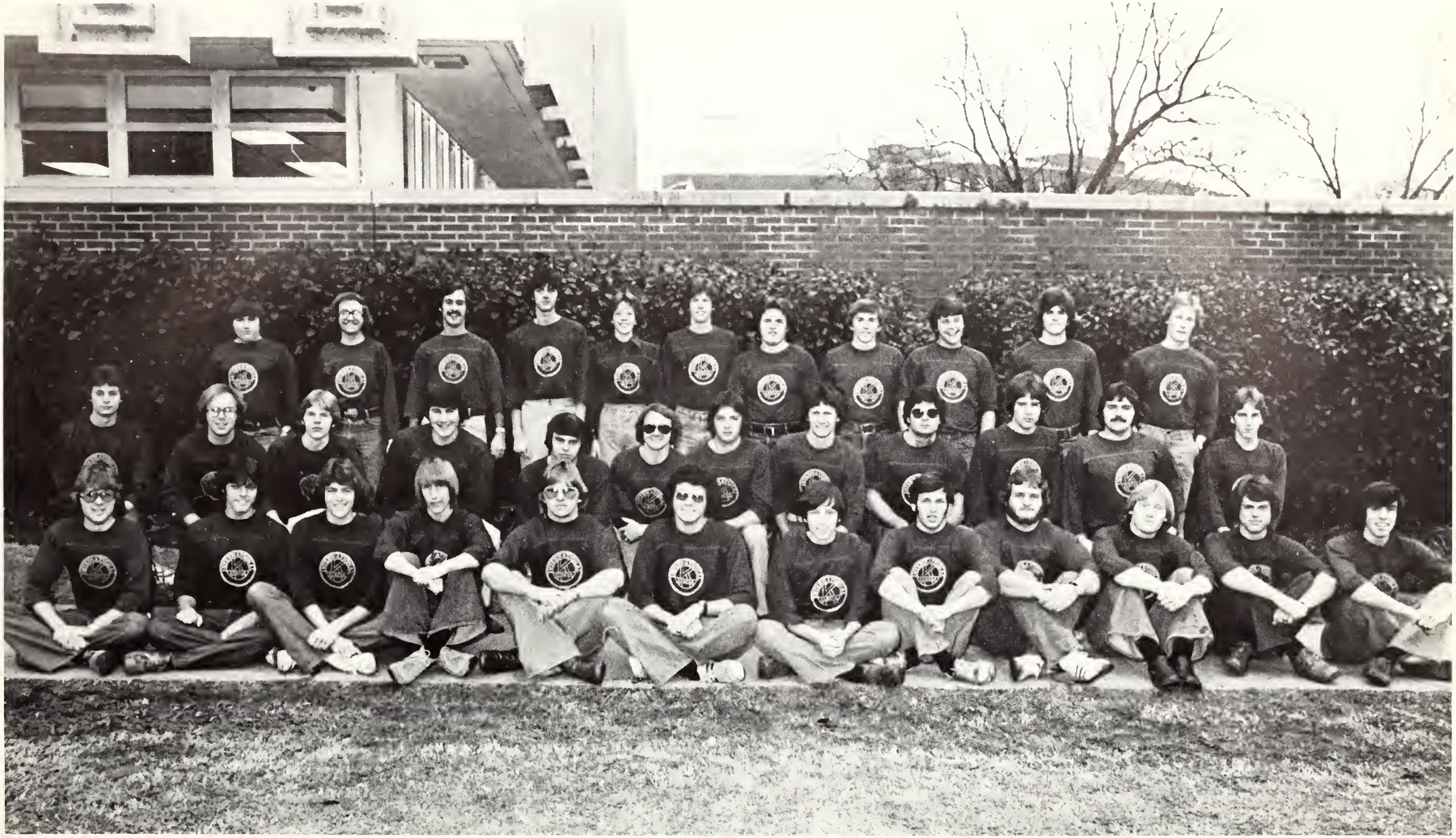

Sitting: Larry Luke, Dale McCoy, Scott Gillis, Greg Hearn, Christopher Bates, John Sheppard, Tim Farrell, John Boozer, David Nichols, Jeff Neil, Lamar Scott, Jeff Keyes. Kneeling: Jeff North, Snapper Estes, Jackie Curtis, Chip Derrington, Mike Ellis, Richy White, David Jeffcoat, Mark Maxwell, Danny Patti, Randy Whitbeck, Hal Haddon, John Westbrook. Standing: Greg Campbell, Jack Warnock, Mark Vedros, Mike Sharp, Donna Oliver, Greg Jones, Roland Bullock, Mark Antoine, Randy Keyes, Jack Wright, Phil Pullin.

DONNA OLIVER, Sweetheart

BOB HODGES, Sponsor

Board

From Left: Ricky White, Treasurer; Mark Maxwell, Vice-President; David Jeffcoat, Board Member; Donna Oliver, Sweetheart; Mark Vedros, President; Mike Ellis, Board Member; Larry Luke, Secretary; Lamar Scott, ASB Representative; Snapper Estes, Board Member.

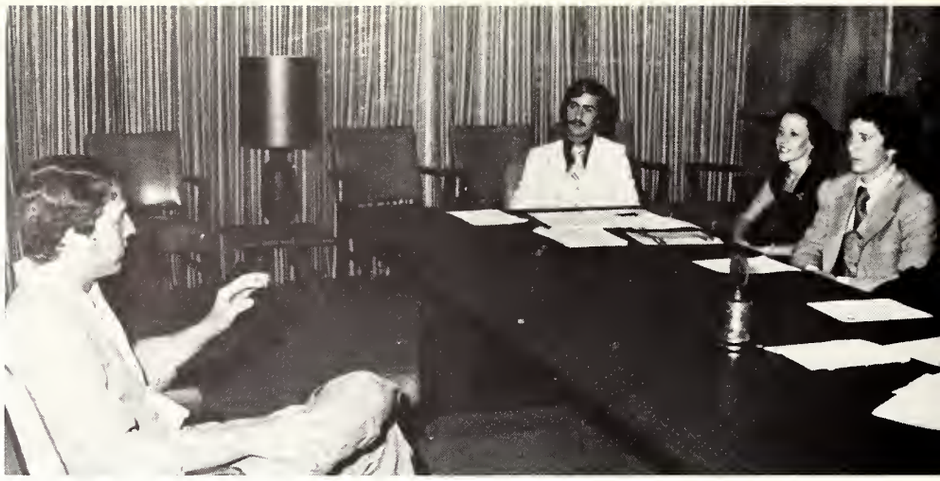

MULTIPLE SCLEROSIS
MS
retire
BE A WINNER
MS

Happy Birthday
THOSE WERE THE DAYS...
...AND SO ARE THESE!
60
1917
1977

INTERNATIONAL CIRCLE
HINDS JUNIOR COLLEGE

SO THESE
MIKE
77

PRICE LIST
Pepsi
Hot dog
Peanuts
Potatoe Chips
Candy
Gum

DODGE

Home Economics

Seated, left to right: Beth Brent, Roslynn Wade. Second Row, left to right: Karen Bolton, Kathy Boney, Joyce Robinson, Cheryl Winstead, Rhonda Hood, Mrs. Bobbie Dukes — Sponsor, (not pictured — Mrs. Alice Walker — Sponsor). Back Row: Alice Whitley.

Dental Assisting — Jackson

First Row, left to right: Carolyn Bouchard, Becky Joyner, Yana Renfroe, Donna Newson, Debbie Bailey, Debbie Kelly, Tina Algood, Jill Ware. Second Row, left to right: Edwina King, Marie Robertson, Jackie Lassiter, Lynette Gray, Yolanda Barham, Randa Loper, Melissa McLemore, Judy Brelando.

Agriculture Club

L. to R., First Row: Benny Childers, Charles Andrews, Dale White, Joe Brown, Johnny May. Second Row: Gail Brainard, Karen Holland, Tim Pace, Earl Lee, Gary Pace, Martha Langston, Sonja Ferguson, Tommy Brown, Mark Durman.

BSU

First Row, L. to R.: Joy Gladney, Tori Bedells, Linda Wheeler. Second Row, L. to R.: Chris Rawson, Larry McQuin, Greg Jones, Bebe Boteler, Susan Davis. Third Row, L. to R.: Rita Copes, Monica Powell, Helon Brewer, Sue Sullivan, Janice Williams, Kathy Boney, Marcia Litchfield, Kathy Hinson. Fourth Row, L. to R.: Ricky Ingram, Martha Langston, Scott Gillis.

Faith
STEP

Hi-Steppers

L. to R., First Row: M. Davis, S. Wilkerson, M. Allen, C. Parker, M. Rosamond, H. Brewer, J. Bardin, G. Blakeney, T. Ray, K. Bolton, R. Summers, E. Jones, K. Payton, K. Graves, P. Keaton, C. Lackey. Second Row: D. Robinson, M. Stewart, J. Gladney, P. Craft, D. Bishop, B. Wilson, B. Bruce, D. Hanky, M. Payne, M. Powel, D. Saterfield. Third Row: A. Scarbrough, H. Haynes, M. McAlpin, A. Lyon, K. Mize, W. Sanderford, S. Gaggini, T. Sykes, D. Oliver, C. Michael, G. Smith. Fourth Row: S. Franklin, K. Wall, V. Keen, H. Haynes, K. Bates, N. Roberson, P. Amis, K. Cortis, K. Nolen, K. Queen, P. Taylor, D. Davis. Fifth Row: K. Knight, L. Taylor, E. Holt, D. Porter, E. Fatheree, C. Murray, T. Magee, T. Deese, P. Murphy, L. Easterling, D. Lane, T. Whittington.

OFFICERS: Carol Parker, Sophomore Senate Representative; Helen Brewer, President; Marae Rosamond, Secretary; Paula Keeton, Vice-President; Renee Summers, Treasurer; Debra May, Freshman Senate Representative; and Kay Payton, Programs Chairman.

ANNA BEE — Director

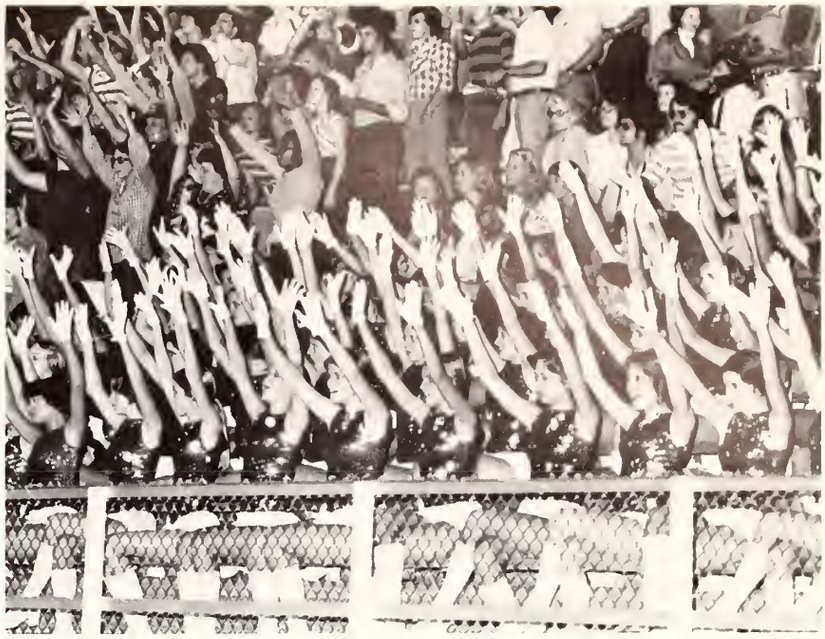

MASN

First Row, L. to R.: Anne McClendon, Kathy Baker, Dottie Odeneal, Sandra Moss, Debra Lewis, Betty Fricke, Brenda Brown, Jan Evans, Paula Lester, Carol Yoste, Cathy Mabry, Jane Mason, Ann Tillman, James Ishee. Second Row: Dene Bass — Sponsor, Roy Smathers, Lamar Hester, Ronnie Young, Betty Harris, Miriam Brimel, Carol Killam, Carmen Foshee, Mary Parham, Sidney Webster, Judy Pepper, Carol Buchanan, Steve Westhafer, Charlotte White — Sponsor, Judy Fortenberry — Sponsor.

OFFICERS: L. to R.: Roy Smathers — Pres., Carmen Foshee — Sec., Lamar Hester — V. Pres., Carol Buchanan — Treas.

HMR DECA — Jackson

First Row: Lonnie Caston, Amy Feldman, Virginia Wambasgans, Ronnie Laird, Patsy Lou Reeves — Sponsor Second Row: Dale Pennington — Sponsor, Clavorne Logan, Kathy Barrett, Rayford Poole.

Speech Contest Winners — Spring 1977

Carla Conrad, Bebe Boteler, second place, Shirley Howard, Beverly Rushing, first place, and Debbie McNair.

Front Row: Linda Grantland, first place, Rosemary Willis, second place. Back Row: Lucy Woodruff, Greg Knights, and Sue Sullivan.

Speech Contest Winners Fall — 1977

Future Secretaries Association — Jackson

Front Row, L. to R.: Barbara Knott, Ve'Sharne Wolfe, Linda Wright, Lisa Daniels, Kathrine Basset, Peggy Delbridge. Back Row: Mrs. Jewel Adcock — Advisor, Shirley Carpenter, Cathy Carpenter, Shay Yazdi, Regina Purvis, Ernestine Warren, Gwendolyn Brown, Janice Graise, Carolyn Hughes, Mrs. Faye Teer — Advisor.

OFFICERS: Front Row, L. to R.: Barbara Knott, Ve'Sharne Wolfe, Linda Wright, Lisa Daniels, Kathrine Bassett, Peggy Delbridge. Back Row: Jewel Adcock — Advisor, Faye Teer — Advisor.

Band

MEMBERS (in alphabetical order): Ellen Abernathy, Don Adkins, Mark Allen, Paul Allen, Willie Anderson, Chuck Ard, Thomas Atkinson, Shelia Baity, Dan Ball, Laura Bass, Katheryn Berry, Ginny Brown, Freddie Chambers, Sid Champion, Thomas Coward, James Craft, Tracy Crosby, Cheryl Cruse, Gyanne Cumberland, Bob Day, Beverly Eaves, Barnum Eley, James Fortenberry, Louis Gates, Todd Hall, David Hardin, Telisa Harwell, Peter Hayes, Bill Heath, Craig Herrington, Duncan Herrington, Richard Hodges, Richard Holcomb, Dean Jones, Peggy Kennedy, Ginger Langley, Mary McAnear, Martha McNair, Johnny Mitchell, Carol Morris, Karen Nelson, David Parker, Mike Patrick, David Patterson, Deborah Pickering, Milton Pickett, Vickie Poole, Philip Prather, Don Prentice, Dixie Price, Alan Ray, Mark Rucker, Mark Seepe, Michael Shedd, Laurel Simmons, John Sheppard, Linda Shivers, Joe Smith, Michael Smith, Wanda St. Germain, Melinda Tankersley, Bill Tanner, Bill Wann, John Washington, Pamula Webb, Jack White, Mike Whitehead, Tammy Wood.

DR. JOHN MANCHESTER — Director

TALMADGE TEHNET — Assistant Director

MARK ALLEN — Drum Major

BEVERLY EAVES — Majorette

Band Council

From Left: Richard Hodges, Tammy Wood, Martha McNair, Mark Allen, Debbie Pickering, Willie Anderson, Freddie Chambers. Missing: Chuck Ard.

Flag Corps

Kneeling: Kelly Graff, Ginny Brown, Wanda St. Germain, Linda Shivers, and standing, Debbie Pickering, Captain. Missing: Cherly Cruse, Shelia Baity, Vicki Poole, and Mary McAnear.

Stage Band

In Alphabetical Order: Mark Allen, Paul Allen, Ginny Brown, John Buys, Jimmy Fortenberry, David Hardin, Richard Hodges, Sam Hodo, David Holcomb, Martha McNair, Carol Morris, David Patterson, Dixie Price, Scott Ramagos, Alan Ray, Mike Shedd, Mike Smith, Melinda Tankersley, Jack White. Missing: Dan Bell, Tom Adkinson, Bill Tanner, Freddie Chambers, Phil Prather, and Tracy Crosby.

Novus Vox

L. to R., First Row: Jim Bazor — Reporter, Debbie Fairley — V. President, Robert Boyd — President, Susan McMurchy — Secretary-Treasurer. Second Row: Chris McNeese, Anita Groves, Sue Brooks — sponsor, Chip Freundt — Senator.

Phi Theta Kappa

Nancy Flournoy — Advisor

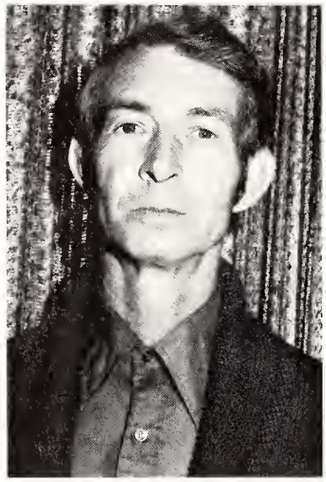

W. C. Oakes — Advisor

Seated, L. to R.: Camille Lee — State Reporter, Lori Brock — Sec., Susan Davis — Historian, Greg Kinsley — Senator, Michael Anthony — V. Pres., Daniel Patti — Pres.

First Row, L. to R.: Lucy Lexine Torrey, Jarard Thomley, Gail LaFone Stewart, Angela Marie Stewart, Evelyn Elizabeth Stennett, Neil Stallings, Bobby Joe Smith, Ken Rushing, Donna Allen Ratcliff. Second Row: Peggy Porter Holliday, Carol Hossie, Roger Lea Ivy, Kathryn Keene, Hermann Maurer, Debra Kathleen May, Carol Parker, Rebecca Bearss Pyles. Third Row: Richard S. Ainsworth, Sara Gee Bliss, Robert Boyd, Jerry Wayne Brasher, Lloyd Reeve Chatham, Patricia Dampier, Teresa Fagan, Margaret Farrell, Mary Ann Haddock.

First Row, L. to R.: Danny Patti, Camille Lee, Susan Davis, Susan Kimbrough, Jana Bruce, Cecille Lee. Second Row: Kathy Keene, Carol Hossie, Terry Fagan. Third Row: Sandra Weathersby, Reneé Summers, Lexine Torrey, Peggy Holliday, Clare Hubbard, Angela Stewart, Sara Bliss, Mary Ann Haddock. Fourth Row: Bobby Smith, Lloyd Chatham, Robert Boyd, Hermann Maurer, Ken Ruching, Linda Carpenter, Lori Brock.

Astra

First Row, Left to Right: Brenda Floyd, Monica Powell, Penny Ball, Julie Stephens, Pam Craft, Joy Sistrunk, Maudie Hanks, Chris Lackey, Joy Gladney, Nancy Luttrell, Cathy Jones, Renee Gardner, Renee Gainey. Second Row: Cecilia Holiday, Jena Slaten, Gwen Brown, Pam Grimsley, Lourene Stebbins, Helon Brewer, Debbie McGuire, Tricia Wadell, Bettye Coghland, Angie Stewart, Hope Haynes. Third Row: Kathy Hinson, Karin Bolten, James Smith, Brent Rogers, Scott Gillis, Bill Salvant, Linda Brasfield, Joy Wilson.

OFFICERS: Linda Brasfield, vice-president; Chris Lackey, treasurer; Maudie Hanks, president; Reneé Gainey, secretary; Angie Stewart, program chairman.

BEAUS: James Smith, Bill Salvant, Brent Rogers, and Scott Gillis.

MARGARET MANSELL, Sponsor

Astra

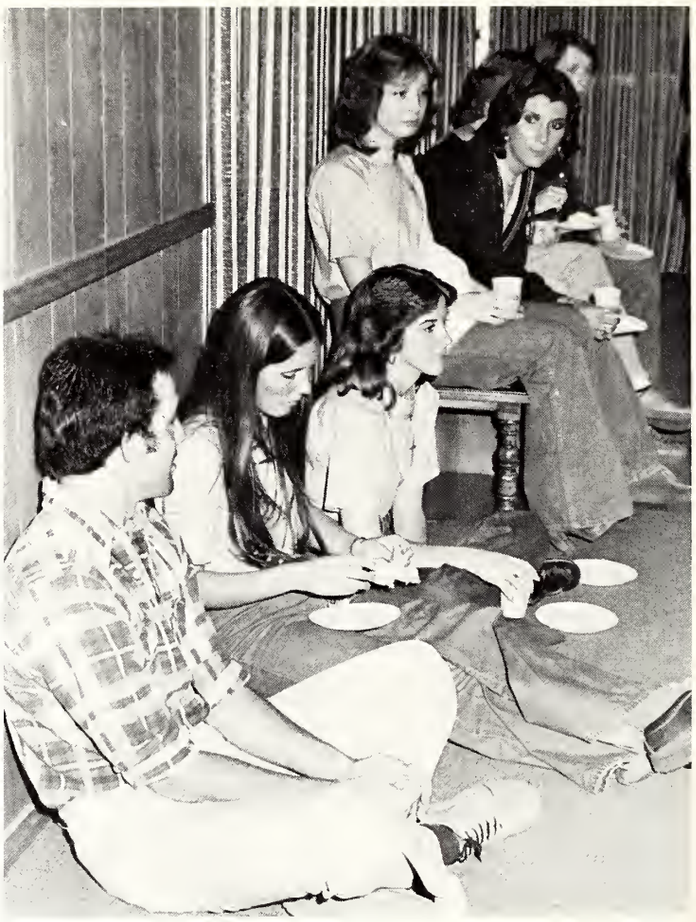

ASTRA

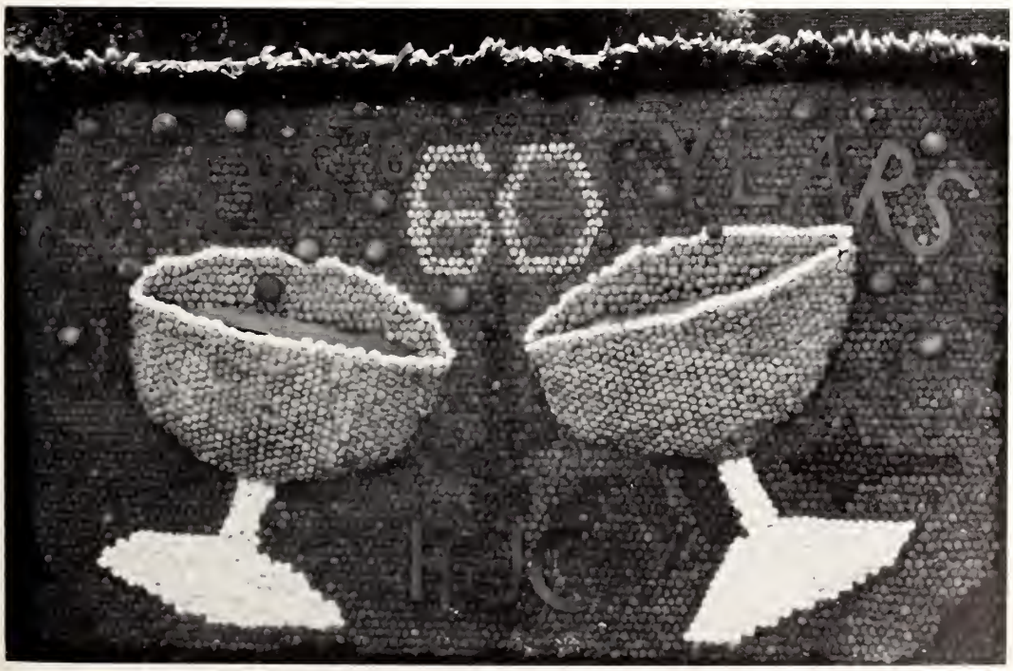
60 YEARS

Phi Beta Lambda

Seated, L. to R.: Anita Sullivan, Cathy Masterson, Charla Byars, Vicki White, Lisa Lewis. Standing: Mary Etta Purvis — Sponsor, Chris Kajden, Mary Ann Haddock, Mona Skinner, Shirley Sanders, Carrie Shorter, Kim Greene, Laquita Farlow, Cherry Summage, Pam Covington, Patsy Beard.

L. to R.: Anita Sullivan — Treasurer, Cathy Masterson — Secretary, Charla Byars — President, Vicki White — Vice President, Lisa Lewis — Reporter.

Phi Beta Lambda (Jackson)

Front Row, L. to R.: Stacy Stancil — V. Pres., Lisa Daniels — Reporter, Susan Tackett — Treas., Claudia Horn — Pres., Katherine Basset — Sec., Martha Whitfield — Parliamentarian. Second Row: Mrs. Saundra Ferguson — Advisor, Bobbie Bouchard, Ve'Sharne Wolfe, Joyce Brooks, Gloria Williams, Betty Taylor, Donna Buffington, Mrs. Dell Broadway — Advisor.

VICA

WELDING
1. Hales, Randy

INDUSTRIAL DRAFTING
1. Bryant, Marty
2. Edwards, Dewey
3. Flaherty, Patrick H.
4. Dyar, Hilton
5. Askew, Lou Anne
6. Byrd, Leonard

BRICKLAYING
1. Carr, Kenneth
2. Mack, Arthur D.
3. Mayes, Eddie L., Jr.
4. Nichols, Sylvester
5. Henderson, L. C.

OFFSET PRINTING
1. Cowie, John
2. Guise, Albert
3. Holloway, Jimmy
4. Keene, Jack
5. Lawson, Henry
6. Stewart, Gregory
7. Cummings, Ronald
8. Sharp, Barry
9. Holman, Ralph

MACHINE SHOP
1. Davis, Carroll
2. Files, Donald
3. Smith, Wayne

DIESEL MECHANICS
1. Lewis, Mark
2. Magee, Mitchell
3. Wooten, Don
4. Glaze, Tom

RADIO & TELEVISION
1. Orr, David

REFRIGERATION & AIR CONDITIONING
1. McInvale, Anthony
2. Sullivan, Greg
3. Yates, Steve
4. Rice, Jack
5. Williams, C. F.

ELECTRICAL TRADES
1. Potts, Thomas
2. Ward, Cecil

AUTO MECHANICS
1. O'Quinn, Mike
2. Scanlon, Mike

COMMERCIAL DESIGN AND ADVERTISING
1. Bell, Lottie
2. Bray, Vickie
3. Bridges, Mark
4. Day, Mike
5. Jolly, Larry
6. Hataway, Mike

AUTO BODY AND FRAME REPAIR
1. Kidder, Lynn
2. Brewer, H. B.

CARPENTRY
1. Mahffey, Robert

TECHNICAL DRAFTING
1. Bates, Susan
2. Byrd, Alvin
3. Cobb, Roy
4. Curry, Freda
5. Howell, Kevin
6. Kennedy, Paul
7. Mason, Janet
8. Muirhead, Betty
9. Torrey, Lexine
10. Cavin, Vernon

DECA

First Row, L. to R.: S. Van Every, M. Webb, D. Phillips, R. Miley, M. Brown, C. Rhodes, C. Lackey, V. Goodrum, B. Farris — V. Pres., C. Thomas, J. Schultz, D. Cessna. Second Row, L. to R.: S. Soverns, W. Taylor, G. House, D. Welch, K. Burnham — Freshman Repres., K. Kaiser, R. Berry, S. Williams — Sec., D. Freeman. Third Row, L. to R.: T. Harris, K. Montgomery — Senate Repres., M. Terry, C. Barnes, R. Barnes, M. Skinner — Treas., D. Eldridge, T. Garner, P. Murphy, L. Little, T. McKee. Fourth Row, L. to R.: G. Davis, D. Burkley, R. Blackmore, D. Holloway, P. Thaggard, T. Graham, T. Hall, S. Reid, A. Fair. Fifth Row, L. to R.: C. Barnes, B. Pierce — Pres., S. Lockett, B. Mathis, M. Jordan, E. Williams.

Medical Technology Club (Freshmen)

First Row, L. to R.: Lydia Teresa Thompson, Cindy Caulkins, Kathy Nolen, Janet Williamson. Second Row: Sheryl Jones, Carla Anne Stewart, Wendy Louise Schreiber, Kim Brashier, Jill Wallace, Beulah Lee Coke, Mary Rebecca Wilson, Pat Featherston. Third Row: Stephen Henry Nelson, Charlotte Ann Thompson, Sheila Baity, Diane Barney, Sherry Chapman, Larry Tucker.

Medical Technology Club (Sophomores)

Seated, L. to R.: Christy Boone, Pat Barrett, Gyanne Cumberland, Judy Williams, Maureen Vedros. Standing: Guinn Brown — Sec., Retha Ballard — Pres., Nan Smith, Claudia Thompson, Guylene Hubbard, Travis Bunch, Debbie Tyler, Donna Weaver, Effie Shoto — V. Pres., Linda Williams, Julie Flint, Debra Conley — Treas., Cindy Haden — Party Chairman, Teresa Barone.

Alpha Beta Gamma

First Row, left to right: Susan Davis, Vicky Brown, Patsy Beard, Susan Kimbrough. Second Row, left to right: Carol Memdrop, Renee Summers, Linda Wheeler, Aarena Taylor. Third Row, left to right: Bill Salvant, Marae Rosamond, Mary Ann Haddock, Erich Kraemer, Steve Kegley. Fourth Row, left to right: Timothy Dabney, Mark Lewis, Woody White, Bobby Brown.

OFFICERS: First Row: Susan Davis — Treas. Second Row: Marae Rosamond — Sec.; Renee Summers — Historian. Third Row: Mark Lewis — Pres.; Dr. Young — Sponsor; Aarena Taylor — V. Pres.

ROTC

Front Row, L. to R.: Trenza Moore, Rosie Green, Champ Caul, Captain Harris — Instructor. Back Row: Chris Cunningham, Tim Knight, Matt Wilson.

Alpha Rho Tau

Seated Front: David Burkett. Seated, L. to R.: Sarah Johnson, Renee Marshal, Selena Johnson, Tammy McDonald, Sandra Loveday. Standing, L. to R.: Jack Warnock, Jenise McGraw, Tom Slaughter, Erin Thompson, Mark Millet.

Top to Bottom, L. to R.: Tom Slaughter — Pres., Sandra Loveday — V. Pres., Erin Thompson — Senator, Sarah Johnson — Sec., Jack Warnock — Rep., Jenise McGraw — Treas.

Choir

CHOIR MEMBERS (in alphabetical order): Ellen Abernathy, Don Adkins, Tom Allen, Penny Ball, Debbie Bankston, Sherry Beasley, Katie Brister, Lori Brock, Rick Brooks, Bridgette Broome, Ginny Brown, Linda Bryant, Terry Busby, Joy Burt, Ed Coile, Judy Culliver, Clarence W. Dorsey, Rhonda Douglas, Cindy Edwards, Jimbo Elmerick, Jan Foreman, Marc Hammack, Kenneth Harpe, Telisa Harwell, Daniel Hawthorne, Sam Hodo, Claire Hubbard, Davis Irwin, Tamrea Jackson, Debbie Johnson, Cathy Jones, Greg Jones, Kristi Kaiser, Kathy Keene, Jeff Keyes, Greg Kinsley, Charles Kizziah, Karin Koenig, Ginger Langley, Jeff Lewis, Masa Liles, Sally Little, Mary MacMassey, Missy Mathes, Mark Maxwell, Cindy McAlilly, Melanee McCann, Cheryl McCoy, Daniel McDade, Lucy McDade, Susan McMurchy, Rachael McWilliams, Loretta Miller, Karen Nelson, David Nichols, Lynn Oliver, Ron Osborne, Milton Pickett, Lori Plummer, Joane Raden, Scott Ramagus, Jimmy Rester, Mike Rives, Mark Rucker, Vivian Sanderford, Wanda Sanderford, Jay Shows, Bobby Sims, Lorena Smathers, Sue Smathers, Anne Elizabeth Smith, Tammy Sullivan, Renee Summers, Michele Terreborne, Jeff Thomas, Mike Wadsworth, Dixie White, Sandy Whittington, Chris Wilhoite.

Clefs

Standing, Left to Right: Jay Shows, Sandy Whittington, Cindy McAlilly, Judy Culliver, Jeff Keys, Kristi Kaiser, Kathy Keene, Greg Jones, Rick Brooks, and Mark Hammack. Seated: Karen Nelson, and Daniel Hawthorne. Accompanist is Missy Mathes.

DIRECTORS: Bo McNeil, Geneva Reeves, and Leslie Reeves.

Men's Ensemble

Front Row, Left to Right: John Poole, Milton Pickett, Daniel Hawthorne, Mike Rives, Greg Jones, and Greg Kinsley. Left to Right: Jay Shows, Ed Coile, Mark Rucker, Jeff Keys, Rick Brooks, Sam Hodo, David Patterson, and Don Adkins. Accompanist: Missy Mathes.

Girl's Ensemble

Front Row: Sally Little, Sandy Whittington, Ginger Langley, Cindy McAlilly, and Karen Nelson. Back Row: Kathy Keene, Karin Koenig, Lori Brock, Rachel McWilliams, Melanee McCann and Judy Culliver. Accompanist: Missy Mathes.

Concert Choir

MEMBERS IN ALPHABETICAL ORDER: Ellen Abernathy, Don Adkins, Lori Brock, Rick Brooks, Bridget Broome, Ginny Brown, Terry Busby, Ed Coile, Judy Culliver, Rhonda Douglas, Jan Foreman, Mark Hammack, Kenneth Harpe, Telisa Harwell, Daniel Hawthorne, Sam Hodo, Claire Hubbard, Tamra Jackson, Deborah Johnson, Greg Jones, Kristi Kiaser, Kathy Keene, Jeff Keys, Greg Kinsley, Karin Koenig, Ginger Langley, Sally Little, Cindy McAlilly, Melanee McCann, Danny McDade, Susan McMurchy, Rachel McWilliams, Missy Mathes, Loretta Miller, Karen Nelson, David Nichols, David Patterson, Milton Pickett, Lori Plummer, John Poole, Mike Rives, Mark Rucker, Jay Shows, Sue Smathers, Tammy Sullivan, Jeff Thomas, Sandy Whittington.

Hinds Association of Legal Students (Jackson)

First Row: Ve'Sharne Wolfe, Gwendolyn Terry, Annette Logan, Cherry Hill, Martha Whitfield — Sponsor. Second Row: Ernestine Marx, Lisa Daniels, Roberta Grase, Yvonne Collins, Barbara Knott, Bettye Robinson.

Lendon Players

First Row, L. to R.: Sandra Weathersby, Kathy Keene, Lindy Caldwell. Second Row: Doris Berry, Mary Jordan, Mike Rives, Dory Porter. Third Row: Sallie Gladney, Linda Shivers, Dornell Roberts, Ed Coile, Cindy Carson. Lying in Front:

Front Row, L. to R.: Mary Jordan — Secretary, Kathy Keene — President, Dory Porter — Vice President. Back Row: John Maxwell — Sponsor, Ed Coile — Treasurer.

Caprise

HAPPENINGS

Registration

MECH. TECH

SCHEDULE CARD
PREPARATION

New President

Dr. Clyde Muse, Superintendent of Meridian Public Schools, was announced in January as the new president of Hinds Jr. College effective July 1, 1978. The announcement was made during a press conference called by The Board of Trustees president, Ted Kendall III of Bolton. Following the announcement by Kendall, Muse made a statement concerning his appointment and then answered questions asked by news media representatives.

Ted Kendall, Board of Trustees President; Dr. Clyde Muse, President-elect; and Dr. Robert Mayo, President.

Muse was questioned by Tim Farrell, Hindsonian Editor and John Slater, Assistant Editor after the interview.

Two members of the press: Jack Elliot, The Meridian Star and Terry Tiller, WAPT-T.V.

Miss Hinds Pageant 1977

Halloween

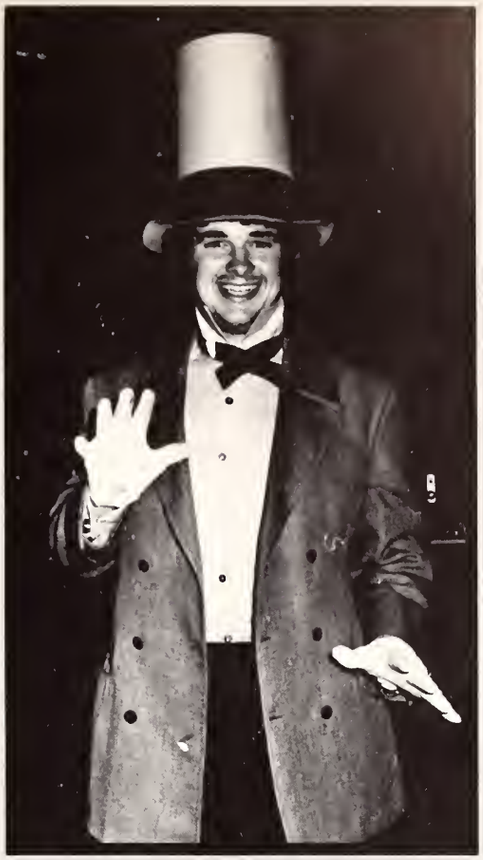

SNOW!

Snow goes another winter. Never has it snowed two years in a row in our lifetime. Hinds just followed suit from last year — snowballs, snowmen, and sliding down hills on lunch trays, all in below freezing weather. This year like last year we got a couple of days to relive our childhood. So we did.

Open House

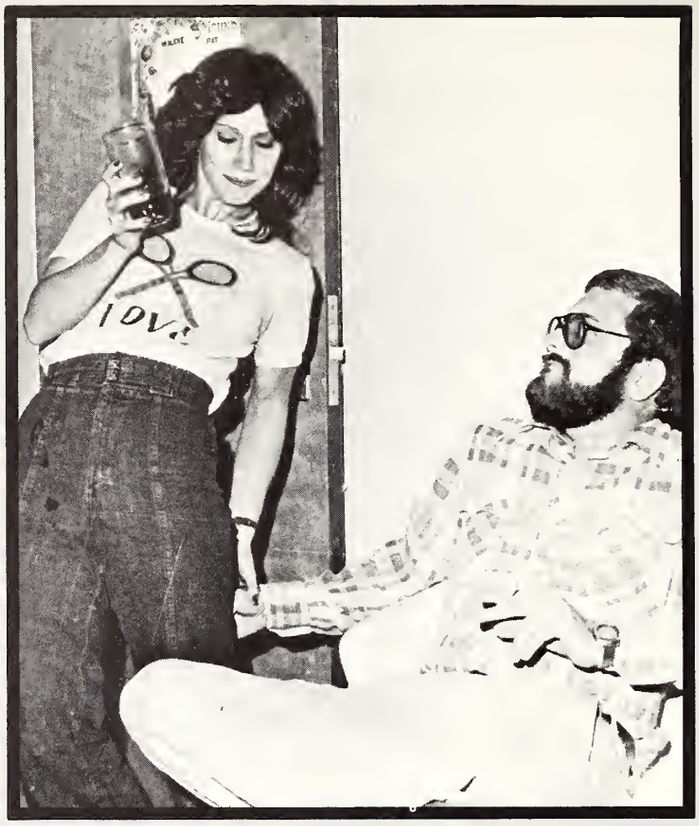

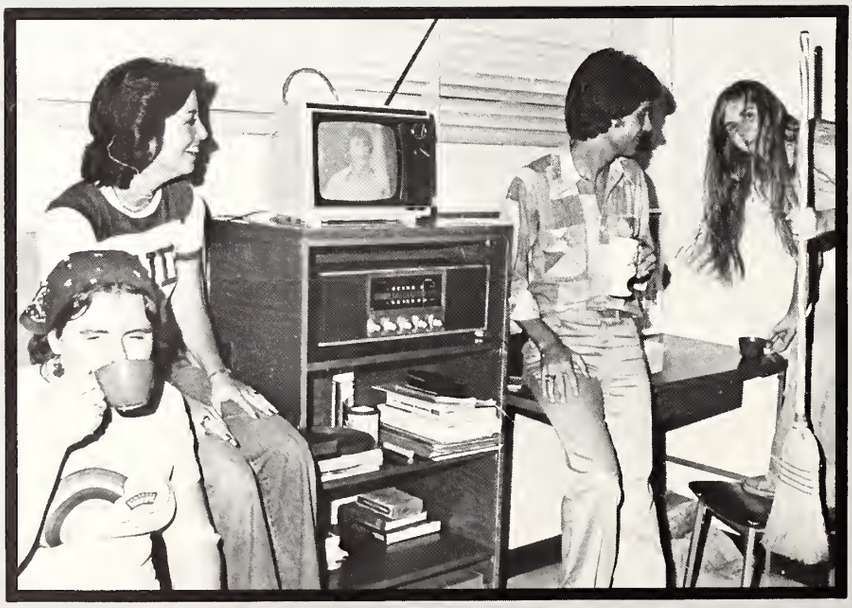

Choir Christmas Program

Beauty Pageant

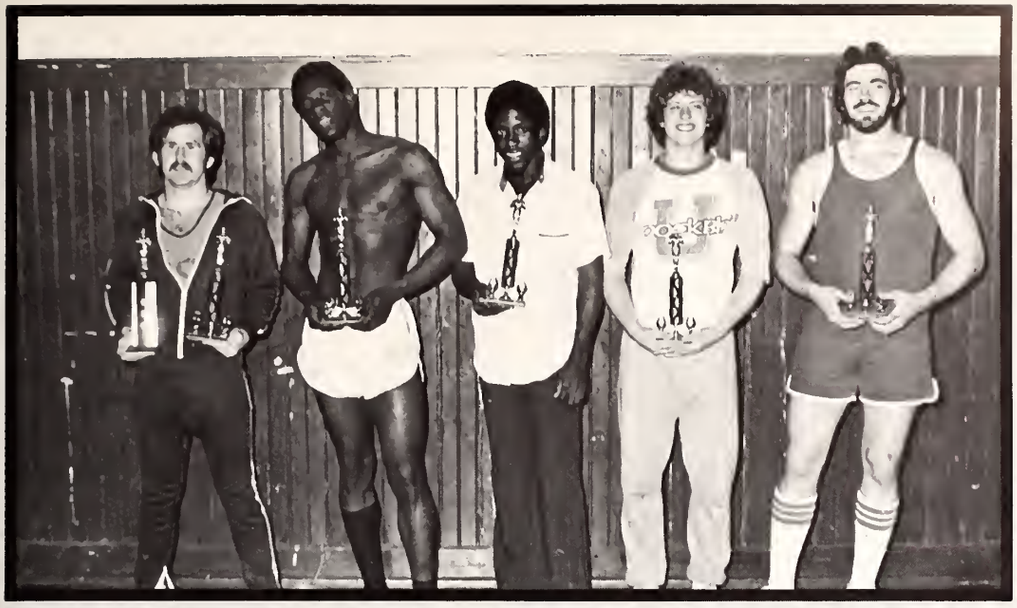

Boxing Tournament 1977

Homecoming

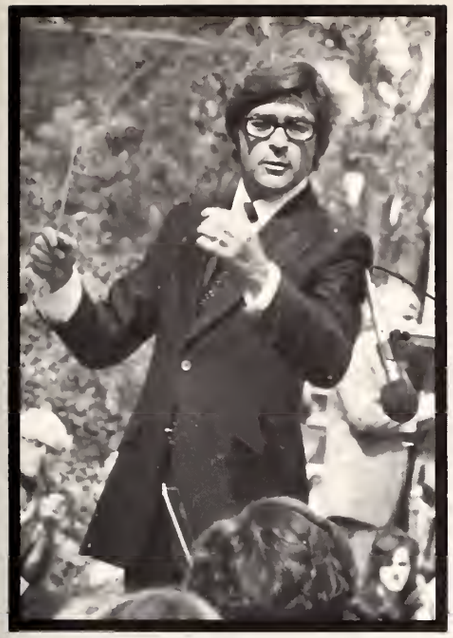

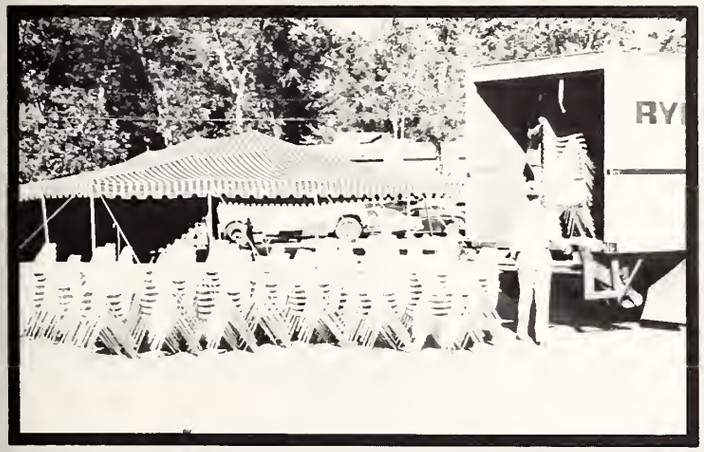

DINNER
NAPKINS

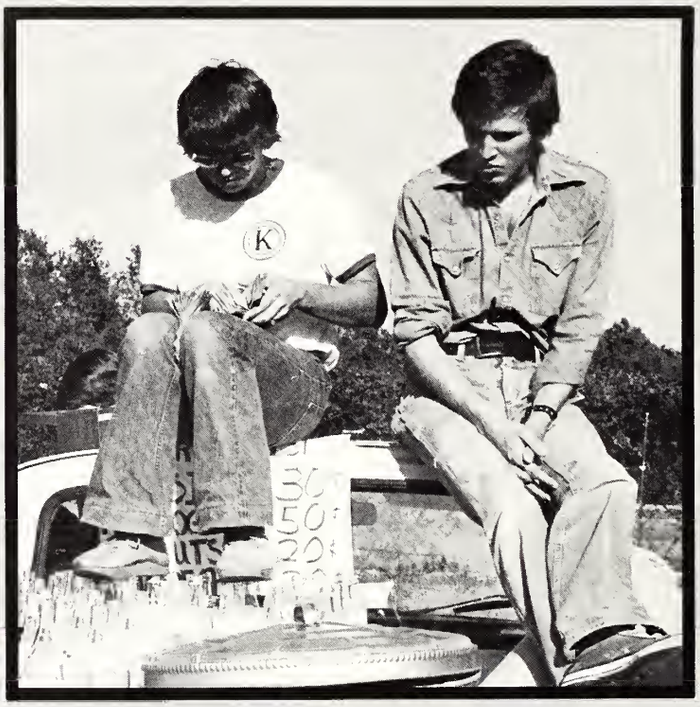

HOMECOMING
50
77
85

Happy
Birthday
Hinds Jr.
College

BIRTHDAY
HOMECOM

CLASSES

Freshmen

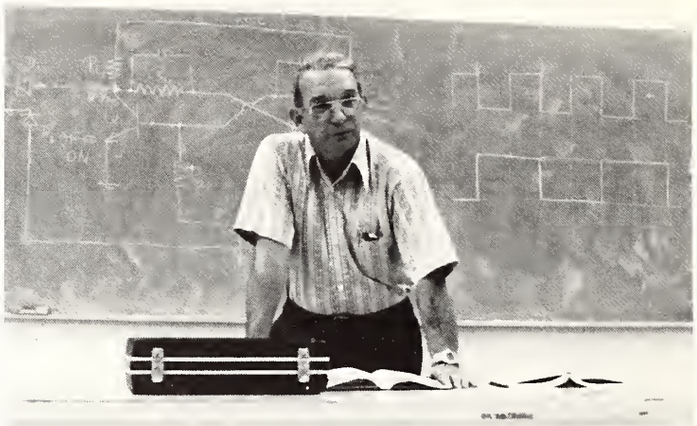

Angie Adams
Jo Ann Adams

Ron Ainsworth
Paul Allen
Thomas Allen
Ann Andress
Jeff Artman
Ellen Atwood

Penny Ball
Richard Ballard
Linda Bane
Karen Banes
Kevin Banes
Deborah Bankston

Jerri Bardwell
Teri Barker
Pat Barnes
Renae Barnes
Karen Bass
Laura Bass

Christopher Bates
Susan Bates
Cathy Baucum
Susan Bauer
Brenda Beard
Sherry Beasley

Karen Belue
Keith Bennett
Doris Berry
Sunnye Berry
Donna Billingsley
Ben Bishoff

Tyler Bishoff
Diane Bishop
Mike Bishop
Bill Blackmon
Mary Anne Blalack
Douglas Blanton

Jeannie Blanton
Paula Blakeney
Cindy Blaylock
Jeanette Bledsoe
David Bodet
Renee Boggin

Jan Bossingham
Lisa Bostick
Roy Bowman
Eugene Box
Deon Boyles
Kay Boyles

Joe Bradford
Pam Bramlett
Beth Brent
Katie Brister
Rick Brooks
Brigitte Broome

Doris Brown
Ginny Brown

Mary Ann Brown
Sharon Ann Brown

Caren Bryant
Lucille Buck

Mikkell Buckley
Valynda Bufkin
Paul Burgess
Becky Burks
Kathy Burnham
Tommy Burnham

Angela Burton
Terry Busby
Melissa Butler
Alvin Byrd
Lindy Caldwell
Cora Lynn Callahan

Russell Callaway
Greg Campbell
Donald Cargile
Kathy Carpenter
Eric Carr
Vernetto Carr

Deborah Carter
Champ Caul
Shawn Cauley
Della Cessna
Pamela Chambers
Nancy Chambler

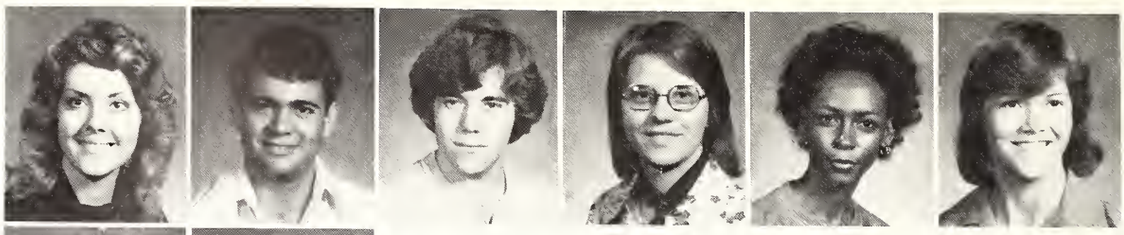

Lloyd Chatham
Van Claiborne

Mary Clanton
Floyd Clark

Katherine Clark
Cheryl Clayton
Brad Clibrun
Julie Cliett
Melinda Coats
Bettye Coghlan

Keith Coghlan
Edwin Coile
Beulah Coke
Clark Conn
Mike Copeland
Lou Cotten

Pam Covington
Nathan Cox

Pam Craft
Gary Crain

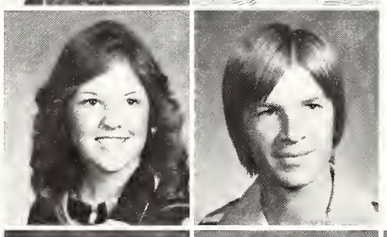

Robert Cranfield
Darlene Creel
Toni Crevitt
Judith Cronin
Tracy Crosby
Judy Culliver

Bruce Culp
Jeff Cumberland
James Cummins
Freda Curry
Karen Curtis
Kim Daniel

Darlene Darby
Donna Davis
Kathy Davis
Linda Davis
Randy Dawson
Tammie Dear

Mark Dearman
Tammy Dees
Chip Derrington
Susan Dickard
Sherilyn Dickey
Russell Dixon

Kevin Donahoe
Melody Dry
Marty Ducote
Dawn Dukes
David Duncan
Diane Durrett

Leah Easterling
Beverly Eaves
Cathy Edwards
Cindy Edwards
James Eklund
Debbie Eldridge

Robert Errington
Lois Erves
Snapper Estes
James Ethridge
Debbie Fairley
Ellen Fatherree

Robert Faucette
Celeste Fedreccia
Patricia Ferguson
Karen Fincher
Dorothy Fleming
Gary Flumm

Reneé Floyd
Willie Mae Flowers

Tawnya Fondren
Sheila Foley

Jana Fraiser
Cheryl Franklin

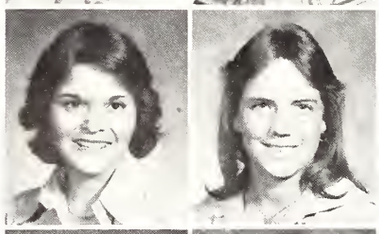

Beverly French
Malinda Fulgham

Sandra Gaggini
Donald Ganzerla
Reneé Gardner
Mitchell Garner
Scott Gillis
Joy Gladney

John Glenn
Judy Godbold
Nell Goode
James Goodin
Patricia Gore
Carol Goodsell

Dave Gosselin
Paul Graham
Tammy Graham
David Gray
Edward Gray
Teresa Gregory

David Griffing
Roe Grubbs
Mike Gugert
Dale Haag
Cindy Hale
Terry Hall

Cathy Hammack
Marc Hammack
Nickey Hardwick
Penny Hardwick
William Harmon
Jewel Harper

Ron Harpole
Karen Harris
Don Hart
Aelee Harvey
Lori Harvey
Ricky Harvey

Avery Hayes
Doll Hayes
Pete Hayes
George Haynes
Holly Haynes
Hope Haynes

Esther Hebrow
Becky Hemphill
Aaron Henderson
Kathy Henderson
Rob Henderson
Beth Hendricks

John Herrington
Bill Hodges
Sammy Hodo
Linda Holder
Lisa Holder
Hal Hood

Rhonda Hood
Kathy Horn

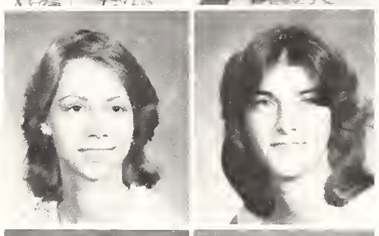

Gail Horton
Christine Hotten

Eid Hourani
Dolly Hughes

Sam Humphrey
Phil Hunt
Phyllis Hunter
Brenda Husbands
Altrechica Hutto
Mary Ann Ingram

Richard Ingram
Kathy Ishee
Connie Ivy
Elaine Ivy
Tamra Jackson
Juliet James

Davis Johns
Deborah Johnson

Doug Johnson
Joy Johnson
Judy Johnson
Lisa Johnson
Sarah Johnson
Selena Johnson

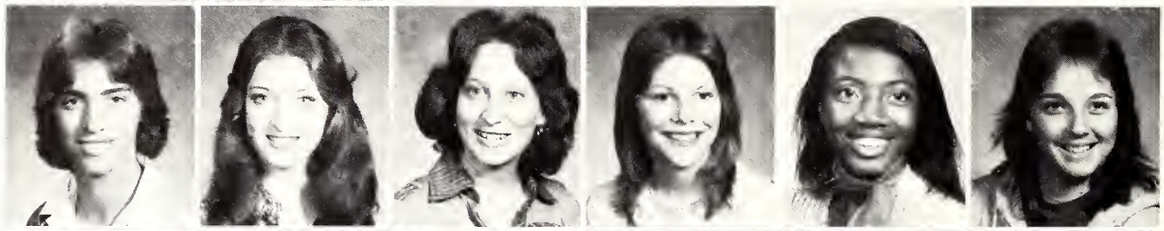

Thomas Johnson
Sylena Jolley
Cathy Jones
Darlene Jones
Greg Jones
Peggy Jones

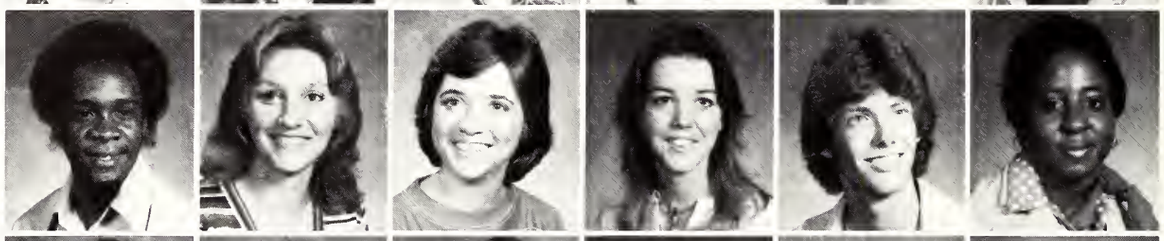

Debra Jordan
Terrie Jordan
Lisa Jurgens
Kristi Kaiser
Mike Kelley
Peggy Kennedy

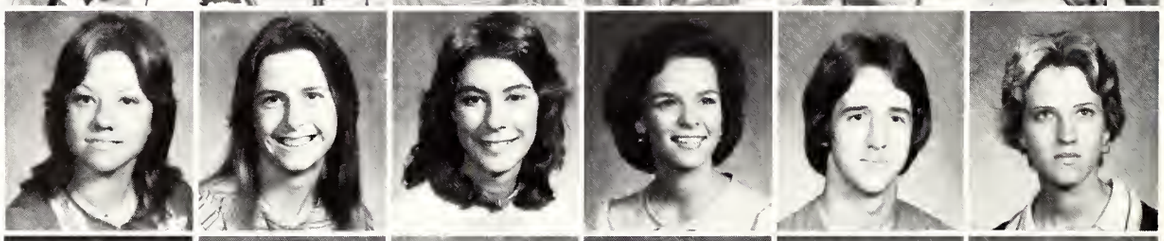

Byron Keyes
Jeffrey Keyes
Christine Kirby
Dale Foster
Fred Klaas
Barbara Knight

Karen Knight
Retha Knight
Bryan Lampton
Lynda Land
Ginger Langley
Pamela Lanpley

Mike Latham
Adelfa Laurel
Gary Layman
Andy Leoford
Becky Lee
Rebecca Lee

Dorothy Leese
Jan Lewis
Lisa Lewis
Tim Lindsay
Janice Little
Libby Little

Clavorn Logan
Bruce Longest
Gene Loper
Sheila Loper
Kim Lott
Ricky Lott

Sandy Loreday
Al Lunsford

Capatha Lunsford
Anita Lyon

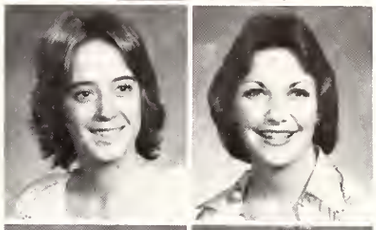

Gail Magarity
Stacy Magee

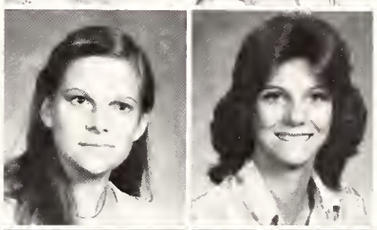

Linden Magruder
Shari Mahaffey

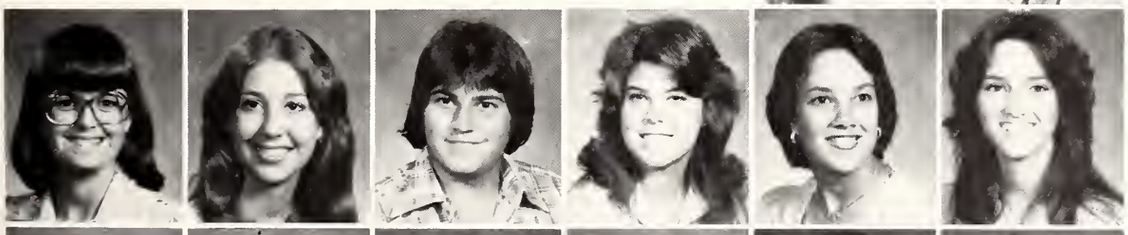

Amanda Malone
Renae Mangum
Steven Marcus
Renee Marshall
Marlo Martin
Melinda Martin

Cathy Masterson
Mark Matheny
Missy Mathes
Audrey Matranga
Jerry Maxwell
Debbie May

Deborah May
Keith May
Steve May
Kathy McAdory
Michele McAlpin
Melanee McCann

Tammy McClain

Mary McClure
Sandra McCoy
Lucy McDade

Danny McDill
Susan McDill
Tammy McDonald

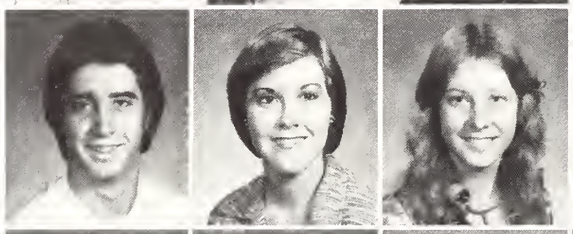

Teresa McKee
Anne McLendon
Martha McMurchey
Martha McNair
Diane McRaney
Marie McWilliams

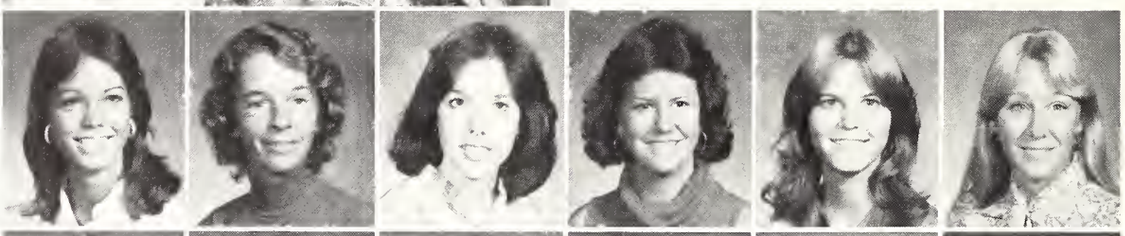

Rachel McWilliams
Wade Meeler
John Miksa
Robbie Miles
Frances Miley
Rex Miley

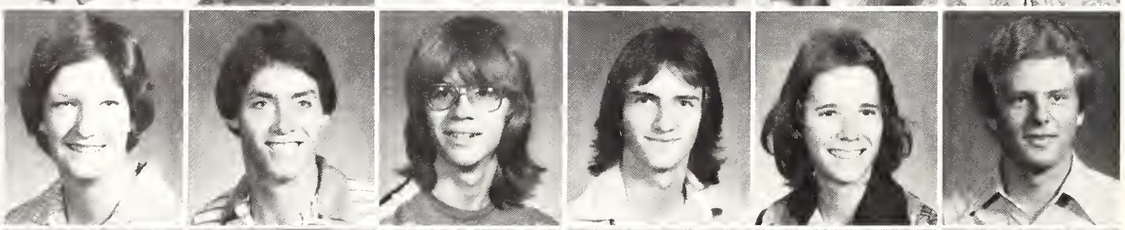

Loretta Miller
Mark Millet
Candi Mitchell
Nancy Mitchell
Kathy Mize
Willie Monger

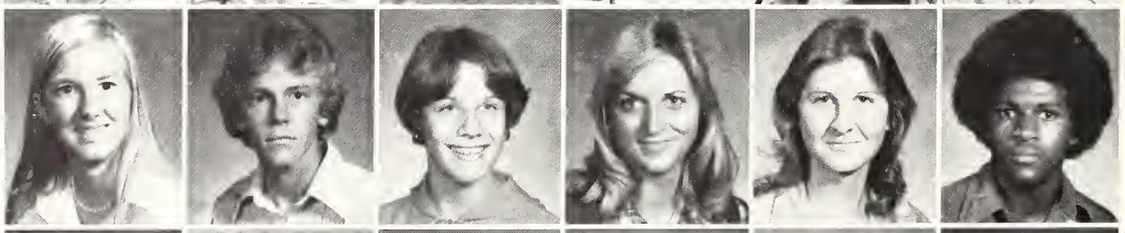

Lisa Moon
Janet Moore
Jill Moore
Mark Moore
Carolyn Morris
Jan Morris

Terri Morris
Beverly Mulligan
Cheryl Murray
Maureen Murphy
Paul Murphy
Kay Myers

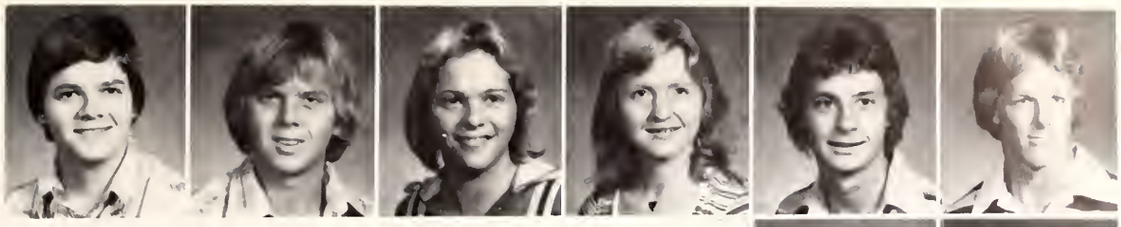

Jimmy Neblett
Charlie Nettervile
Barry Newell
Kathi Nolen
Jeff North
Mark Norton

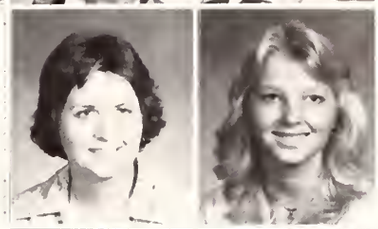

Brenda Nutt
Dotti Odeneal

Amy Parish
Jesse Parker

Joyce Parks
Cynthia Patrick
Mike Patrick
Melba Payne
Terri Peavy
Keith Peel

Cindy Perkins
Carole Phillips
David Phillips
Robert Phillips
Stanley Phillips
Debbie Pickering

Janice Pierce
Lori Plummer

Bonnie Pokorski
Vickie Poole

Cindy Powell
Sandra Powell
Sondra Powell
Monica Powell
Phil Prather
Dixie Price

Richard Price
Anna Prisock
Pam Propst
Greg Pulliam
Phillip Pullin
Rusty Purvis

Karen Queen
Catherine Quinn
Melinda Rains
Nathan Ramagos
Lewis Ratliff
Chris Rawson

Richard Ray
Keith Rayborn
Gloria Reed
Rhonda Reed
Susan Reid
Chip Rhodes

Patricia Richards
Richard Richardson
Debra Roberts
Donna Robinson
Joyce Robinson
Marla Robinson

Randy Robinson
Brent Rodgers
Frieda Rose

Mark Rucker
Kevin Rohl
Susan Rumfelt

Darul Rutland
Patsy Rutland
Crisanto Sacasa

Clark Sanders
Laney Sawyer
Lynette Scarborough

Theresa Scarborough
Shari Schneider
Barbara Scott

Cindy Scott
Lamar Scott
Susan Self
Stuart Sellers
Carmen Sessums
Gary Sessums

Millard Sharp
John Sheppard
Sherrena Griffin
Linda Shivers
Ken Shows
Jay Shows

Ingrid Shults
Bobby Sims
Ricky Skeen
John Slater
Don Sloan
Lorena Smathers

Susan Smathers
Carol Smith
Jennie Smith
Joe Smith
Michael Smith
Patrick Smith

Phil Smith
Phyllis Smith
Randy Smith
Rhonda Smith
Richard Smith
Susan Sones

Jim Spikes
Pam Sprayberry
Wanda Starnes
Lourene Stebbins
Julie Stephens
Fran Stikes

Peggy Stroh
Kathy Stutts
Traci Sykes
Johnny Sullivan
Tammy Sulivan
Tammie Summerlin

Melinda Tankersley

Bill Tanner
Tamra Terrebonne
Kim Tate
Renee Tate
Nancy Temple
Karen Thames

René Thibodaux
John Thomas

Terri Thomas
Erin Thompson

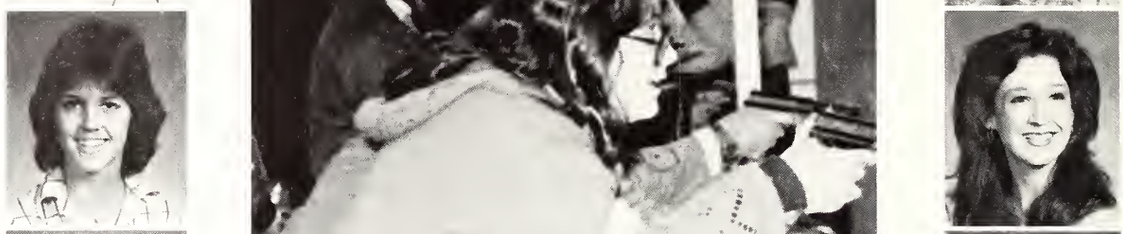

Lydia Thompson
Penny Thompson

Nancy Torassian
Lexine Torrey

Penny Traggard
Michele Trebotich
Cheryl Tucker
Vernon Tucker
Randy Tyler
Doug Upton

Kennie Valentine
Sam Valentine
Susan Valentine
Angie Van Etten
Becky Wade
Mackie Waldrop

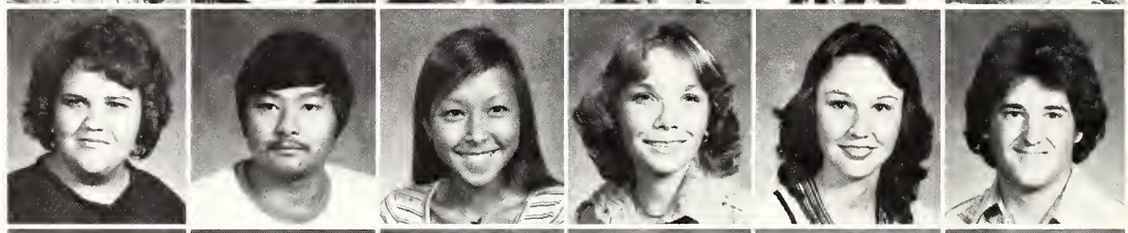

Lesa Walker
Wendy Walker
Julie Wallace
Cathy Walls
Ann Walton
Karen Warren

Rene Weathersby
Janet Webb
Tamula Webb
Carolyn Weeks
Mike Weeks
Anne-Marie Weldick

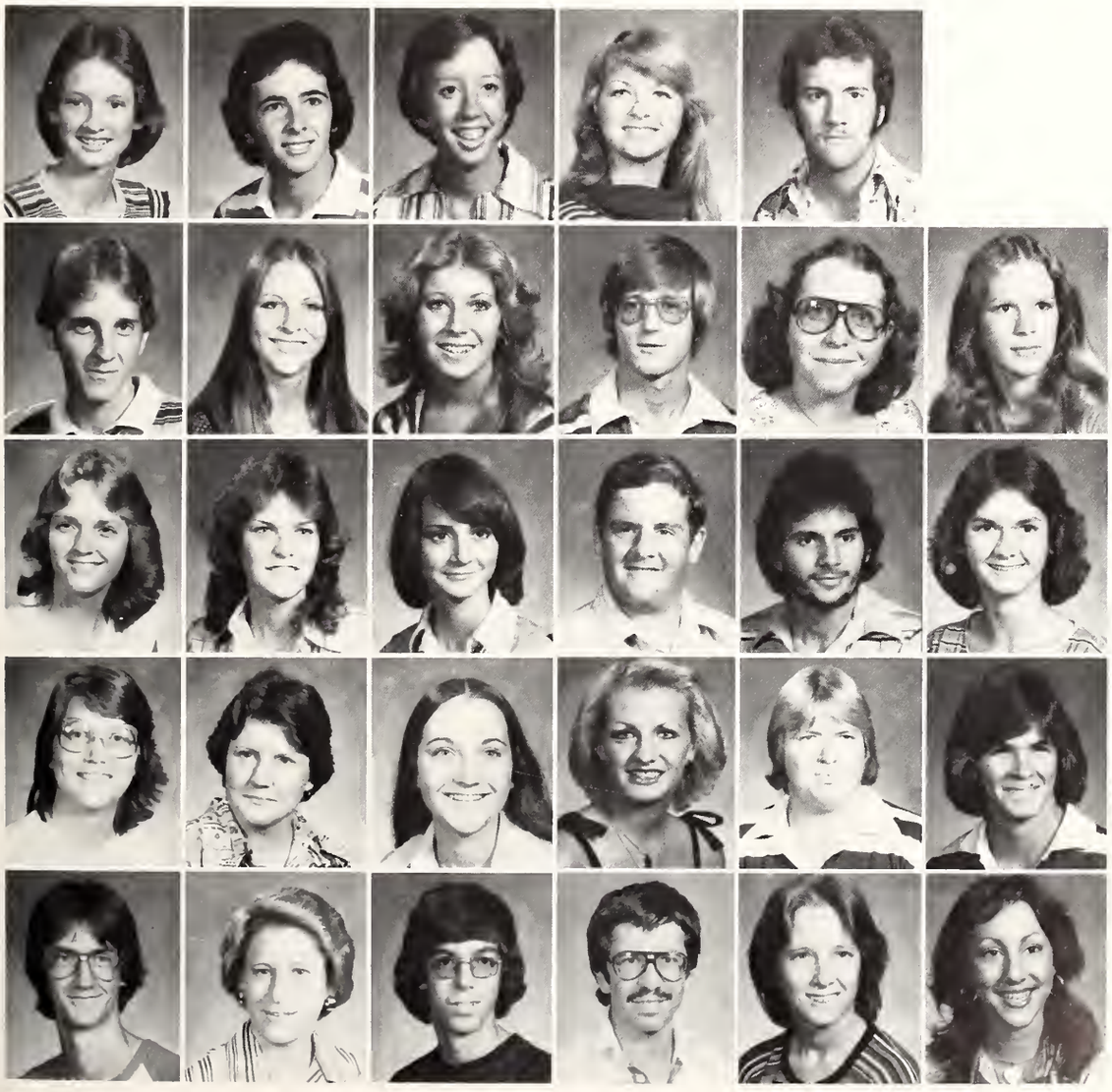

Cyndi Welburn
Steve Welch
Toni Wells
Patsy West
Howard Westbrook

John Westbrook
Melissa Whetstone
Cathy Whitlay
Joseph White
Sandra Whittington
Tammy Whittington

Cindy Wilkerson
Kathy Wilkes
Becky Williams
Mitchell Williams
David Willoughby
Becky Wilson

Judy Wilson
Cheryl Winstead
Regina Wood
Wanda Woodward
Don Wooten
Jack Wright

Bobby Yates
Rose York
John Yow
Majid Zandi Dolabi
Kathy Zebert
Evangeline Zouboukas

Sophomores

Eddie Adcock
Sheila Adkinson
Charlie Allen
Madelin Allen
Chuck Ard
Vicki Ates

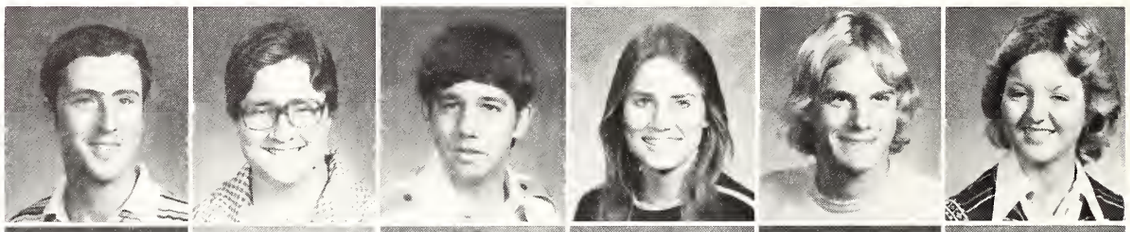

Dan Ball
Judy Bardin
Teresa Barone
Pat Barrett
Cary Bierdeman
Steve Bishoff

Cynthia Beacham
Patsy Beard
Becky Blocker
Lottie Bell
Judy Blackwood
Karin Bolton

Walter Boone
Kathy Boney
Bennie Bostick
Bebe Boteler
Darlene Bouchard
Teresa Bounds

Perry Bourlet
Ralph Bradshaw
Linda Brasfield
Helon Brewer
Kathy Brewer
Sheila Brewer

Mike Brister
Lorilyn Brock
Beth Brown
Charlene Brown
Gwen Brown
Loye Brown

Peggy Brown
Vickie Brown

Gwendolyn Brinston
Barbara Bruce

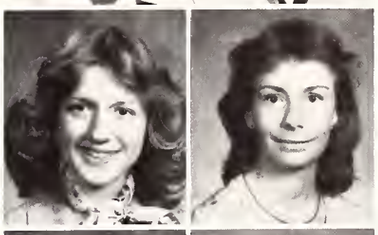

Jana Bruce
Patsy Bryant

Roland Bullock
Madonna Burkes

Walter Burkett
Rosalyn Burkes
Nancy Burnham
Phyllis Busby
Linda Carpenter
Shirley Carpenter

Alison Cill
Greg Collins
Richard Conn
James Cox
Jimmy Craft
Bobby Cumberland

Gyanne Cumberland
Timothy Dabney
Lisa Daniels
Melba Davis
Susan Davis
Mike Day

Randy Derrick
Anita Dill
Tony Dilmore
Stanley Dobbs
Kenny Dukes
Thomas Dunaway

Randi Easley
Barnum Eley
Teresa Elmerick
Donna Embry
Bonnie Ervin
Teresa Fagan

Laquita Farlow
Tim Farrell
Becky Farris
Connie Ferguson
Debra Fields
Brenda Floyd

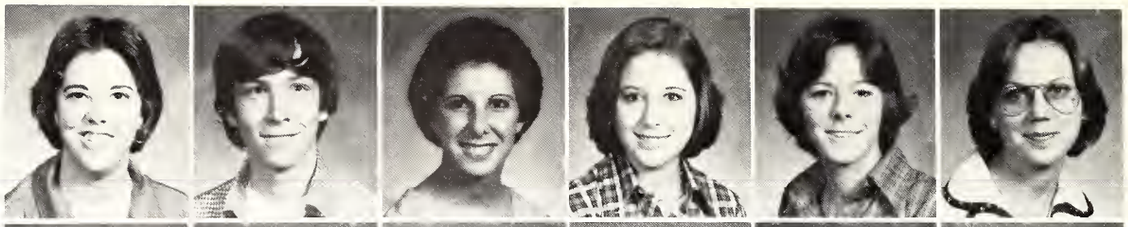

Jan Foreman
John Foster
Lee Ann Foster
Melanie Forsythe
Denise Freeman
Chip Freundt

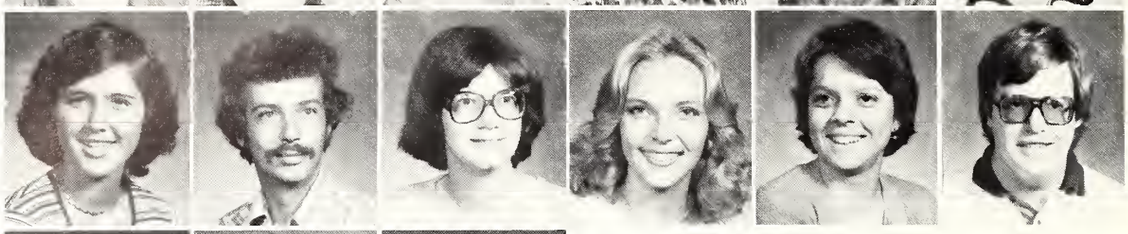

Steve Gaines
Reneé Gainey
Morgan Gates

Michael Giles
Viki Goodrum
Kathy Graves

Mike Graves
Pam Grimsley
Kim Grubbs

Mary Ann Haddock
Hal Haddon
David Haley

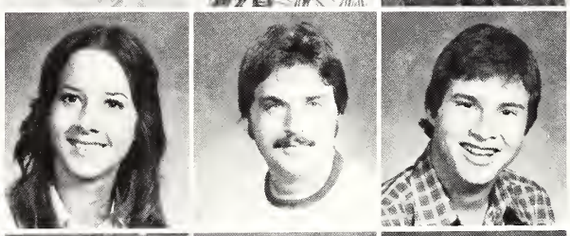

Ricky Hall
Maudie Hanks
Eva Haralson

Di Harbin
Cecilia Harkins
Mike Harkins
Kenneth Harpe
Wanda Harrell
Daniel Hawthorne

Greg Hearn
Donna Henke
Claire Henson
Kathy Hinson
Ken Hodges
Richard Hodges

Cindy Holmes
Pamela Holt
Carol Hossie
Suzanne Hood
Clare Hubbard
Renee Hudson

Lissa Hughes
Cyndy Hust
Sidney Hynum
Kerry Jackson
Patsy James
David Jeffcoat

Elizabeth Johnson
Mary Johnson
Larry Jolly
Eady Jones
Vivian Keen
Paula Keeton

Susan Kimbrough
Jacqueline King
Thomas King
Greg Kinsley
Charles Kizziah
Sylvia Knight

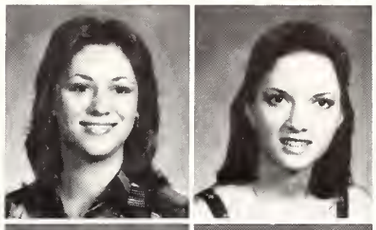

Chris Lackey
Rosemary Lamb

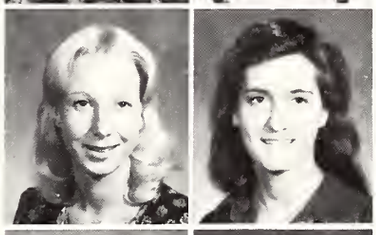

Vickie Lange
Martha Langston

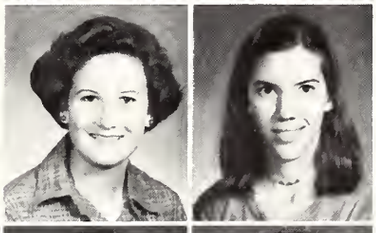

Chris Laudedale
Camille Lee

Cecille Lee
Earl Lee
Edna Lee
Randy Lee
Mark Lewis
Masa Liles

Sally Little
Lynn Lott
Larry Luke
Jan Lutrick
Debbie Lyons
Cindy Magee

Della Marshall
Sandra Mask
Janet Mason
Bruce Matthews
Delphine Maxey
Mark Maxwell

Gary May
Lana May

Monica Maziarz
Cindy McAlilly

William McCraw
Daniel McDade

Linda McDowell
Katy McKee

Cheryl Michael
Leigh Miller
Felicia Mims
Pat Mobley
Diana Mooneyham
Randy Moore

Rene Moore
Cindy Mosley
Sandra Moss
Danny Muirhead
Ricky Nations
Leslie Noble

Peggy O'Quinn
Martin Pace
Carol Parker
Sonja Pate
Daniel Patti
Kay Payton

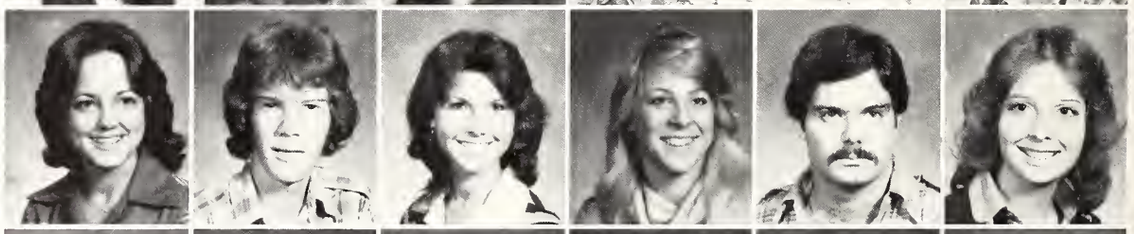

Steve Peeples
Mark Peevey
Jim Phillips
Milton Pickett
Vickie Polk
Dory Porter

Ronald Porter
Randy Price
Russell Prisock
Randy Rankin
Basheba Ray
John Ray

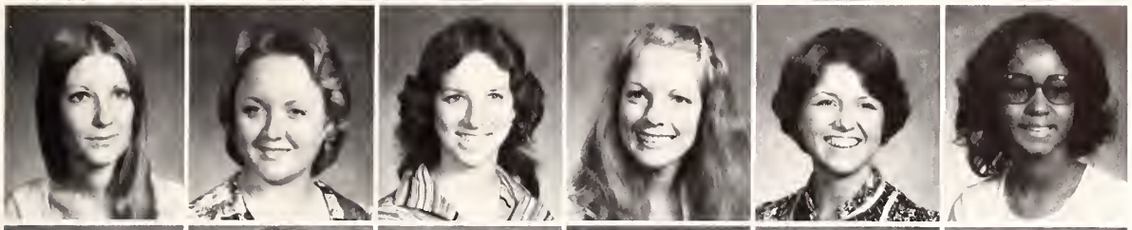

Tamberley Ray
Debra Register
Nancy Roberson
Deb Robinson
Marae Rosamond
Sandra Ross

Elaine Royal
Laurie Rushing
Ron Russell
Bill Salvant
Vivian Sanderford
Wanda Sanderford

Jeannie Saranthus
James Saway
Karen Scott
Glenn Shows
Tim Shumaker
Michael Shuttlesworth

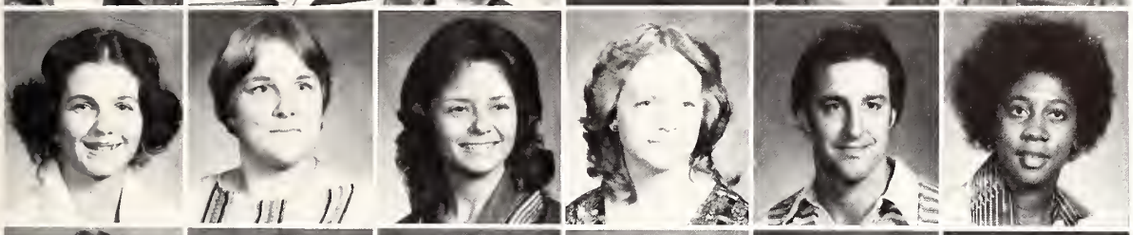

Laurie Simmons
Mona Skinner
Donna Skipper
Anne Smith
James Smith
Marilyn Smith

Nancy Smith
Marty Sparks
Joy Stark
Bama Stevens
Don Stevens
Angela Stewart

Leslie Stewart

Melanie Stewart
Mary Strait
Vicki Strickland
Sue Sullivan
Reneé Summers
Beth Tannehill

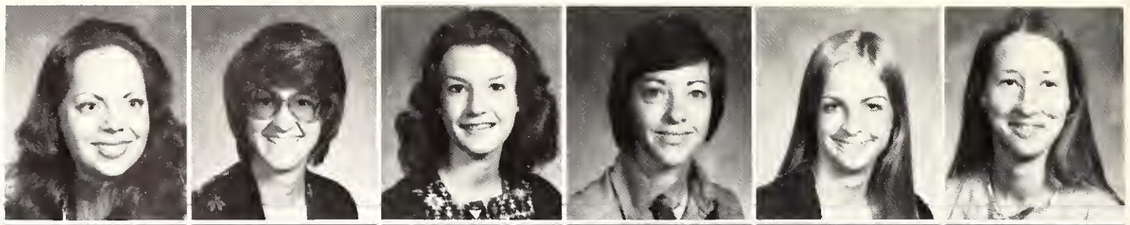

Amanda Tate
Tommy Templeton
Mitch Terry
Randy Tew Tew
Jarrard Thomley
Jaclyn Torrossian

Georgette Trebotich
Steve Van Every
Mark Vedros
Maureen Vedros
Bill Wade
Roslynn Wade

Michael Wadsworth
Emma Walker
Becky Wallace

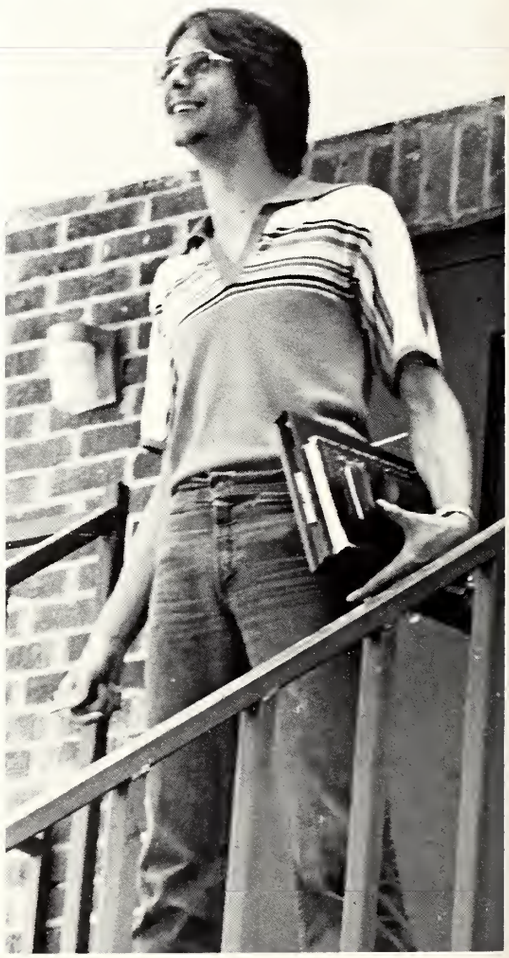

Richard Wall
Toni Walters
Jack Warnock

Vickie Warren
Duane Webber
Linda Wheeler

Dale White
Dixie White
Sheila Wilkerson

Gloria Williams
Vivian Willis
Joy Wilson

Sarah Wilson
Randy Witbeck
Sheila Wright
Wing Wong
James Woodall
Paul Worthy

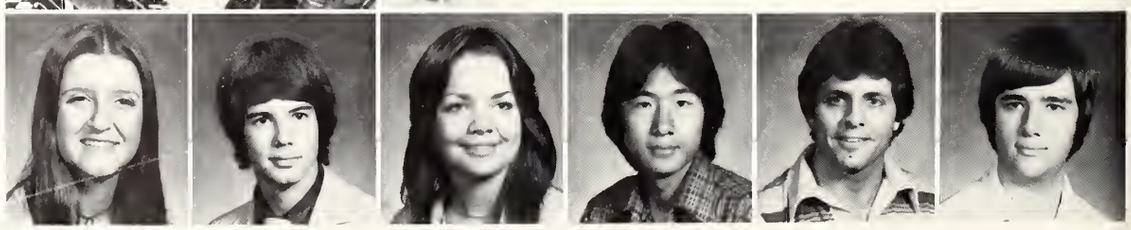

Vo-Tech

Paula Ammons
Gerald Bass
Jennifer Bennett

Tommy Benson
Linda Benson
Gail Brainard
Randy Breanx
Joyce Bryant
Charles Cahill

Johnnie Cavett
Freddie Chambers
Belina Channell
John Cowie
Paggy Delbridge
Josephine Ellis

Randy Emmons
April Ferguson
Steve Funches
Patricia Gilbert
Wayne Greer
Fred Guin

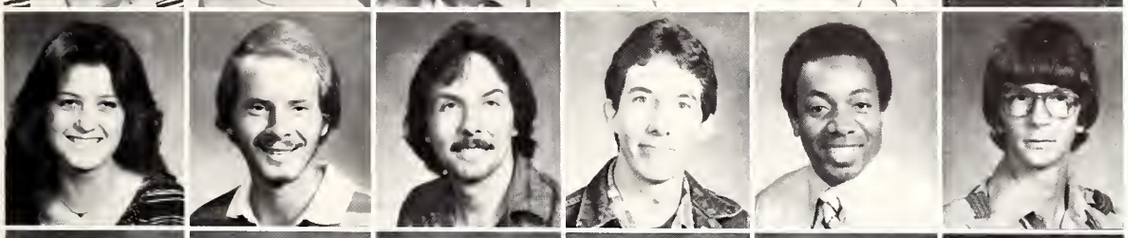

Deborah Holloway
Jimmy Holloway
Keith Houston
Warner Houston
Ira Jefferson
Johnny Mitchener

Mike McCardle
Debbie McGuire
David McLendon
Richard McNair
Vicki Nix
David Orr

Michael O'Quinn
Edward Primeau
Jerry Paige
Cindy Quimby
Edward Rutland
Penni Ratliff

Peter Scanlon
Yazdi Shayesteh
Brenda Snyder
Wanda St. Germain
Greg Sullivan
Debbie Swain

Susan Tackett
Dennis Walker
Ernestine Warren
Sylvia Wilson
Gloria Winnon
Alex Womack

VO-TECH

RAYMOND

Barbering

Distribution and Marketing Technology

Refrigeration and Air Conditioning

Machine Shop

Farm Equipment Machinery

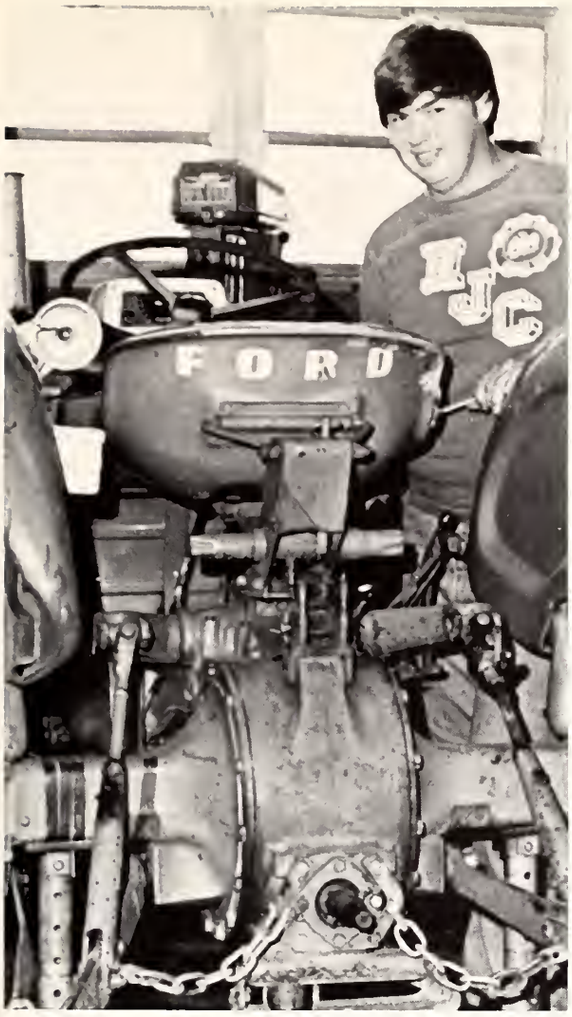

Diesel Mechanics

Welding

Bricklaying

Radio and T.V. Repair

Meat Processing

Carpentry

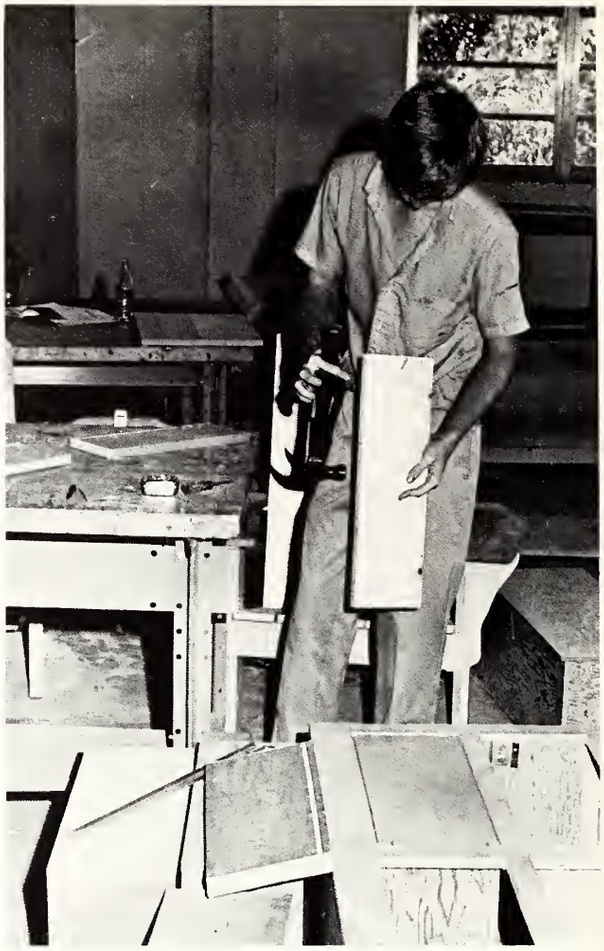

Printing

Auto Body and Fender Repair

Auto Mechanics

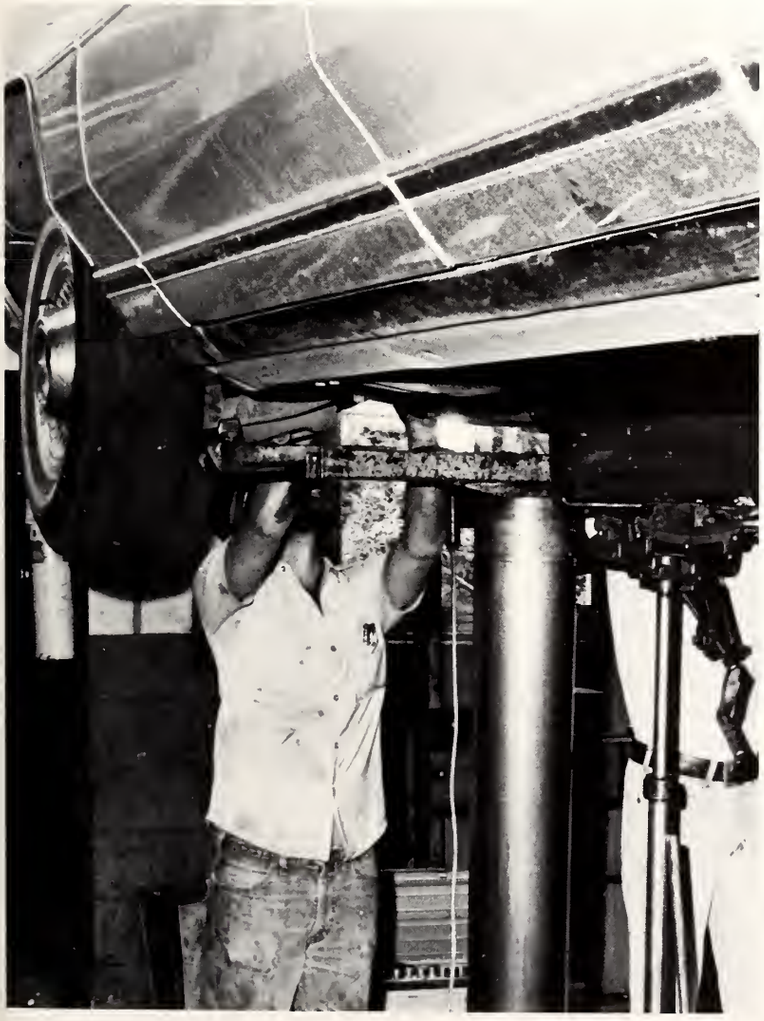

General Electricity and Wiring

Drafting

Commercial Design and Advertising

Fire Science

Electric Motor Repair

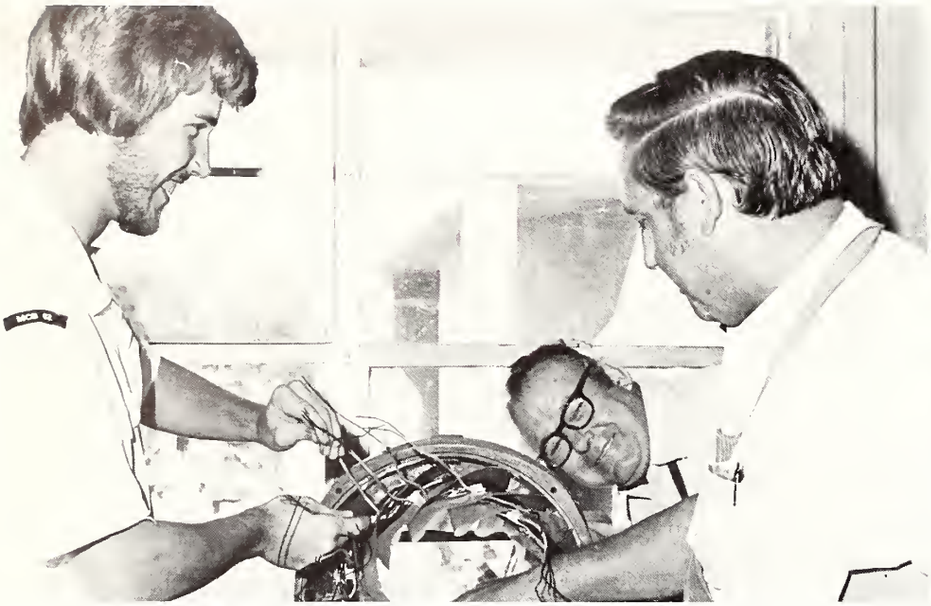

Business and Office Machine Repairs

Medical Records

Business and Office

Respiratory Therapy

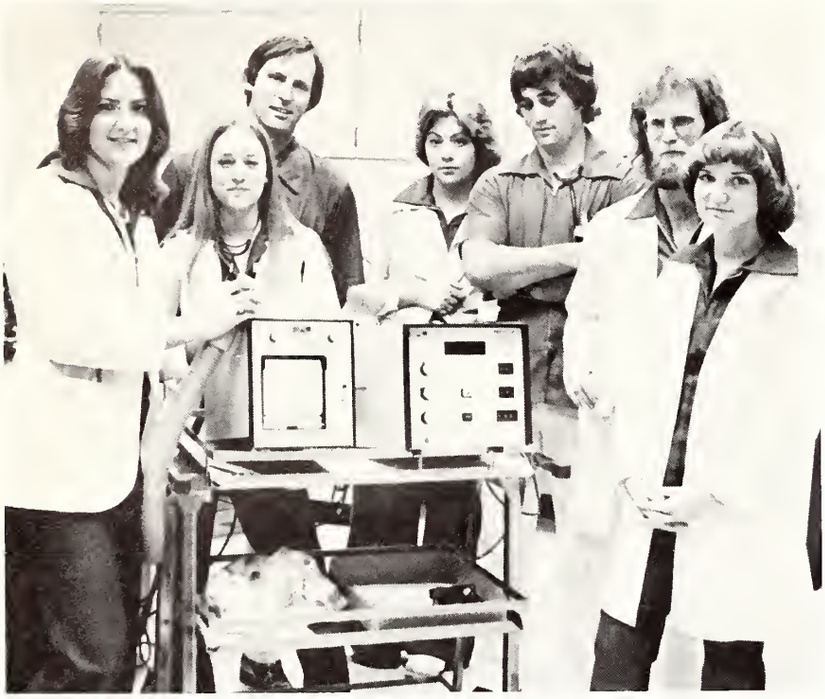

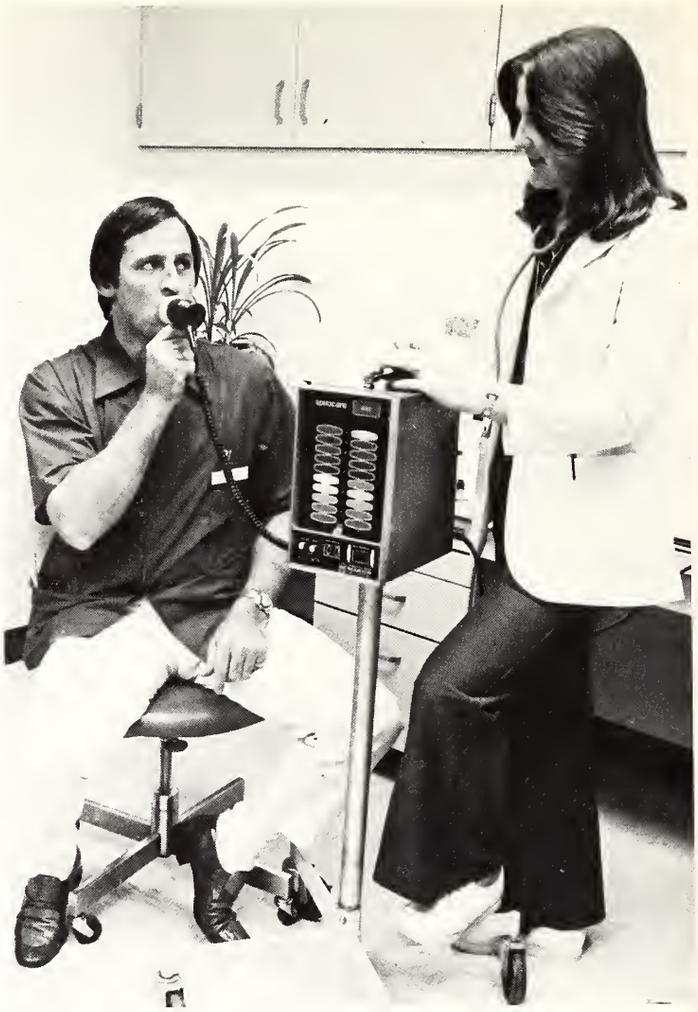

Data Processing

Electronics Technology

Airframe and Power Plant Mechanics

Medical Lab Technology

Livestock Technology

Animal Technology

Mechanical Technology

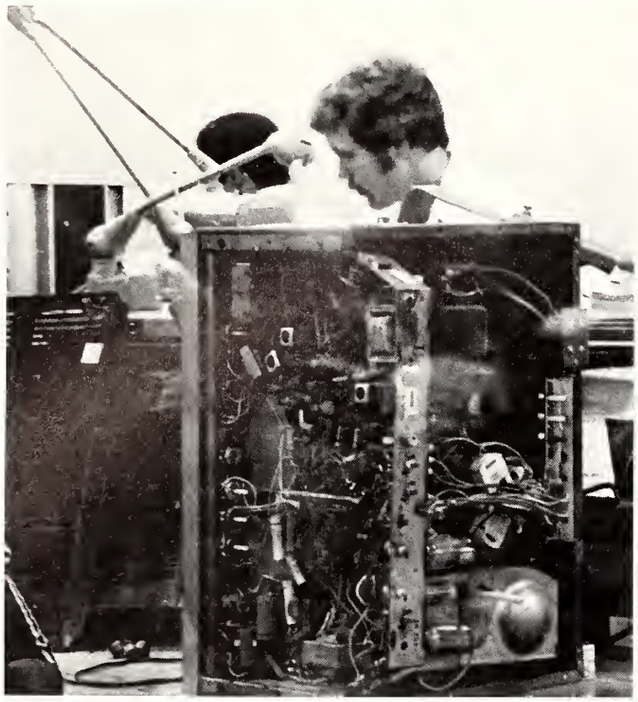

JACKSON

Machine Shop

Dental Assisting

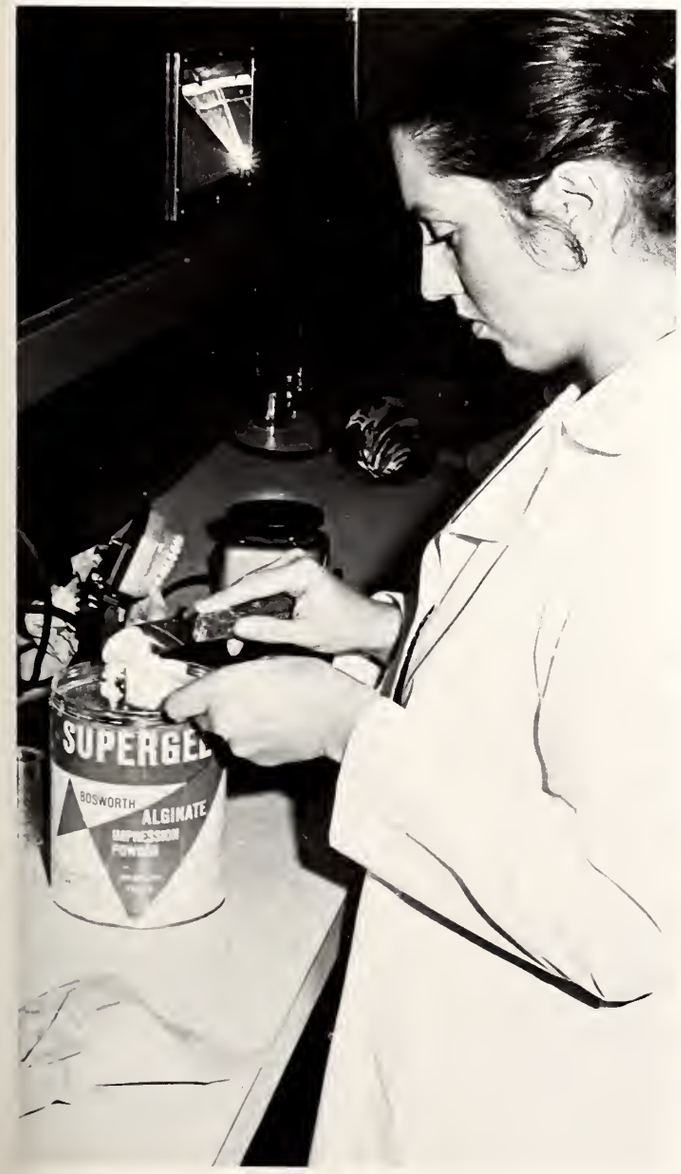

Hotel-Motel-Restaurant Management

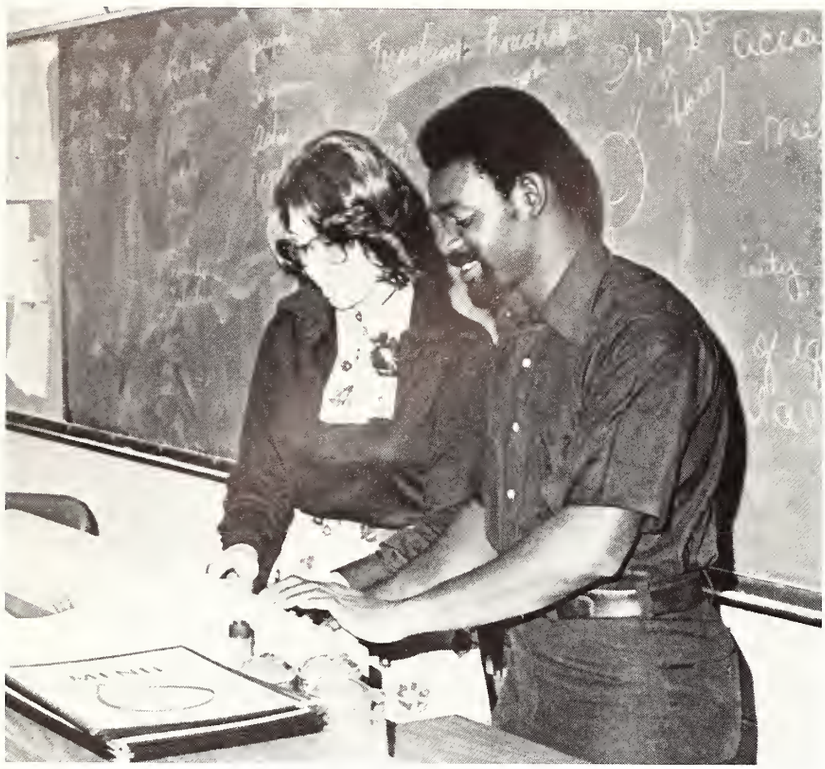

Operating Room Technology

Auto Mechanics

Radio and T.V. Mechanics

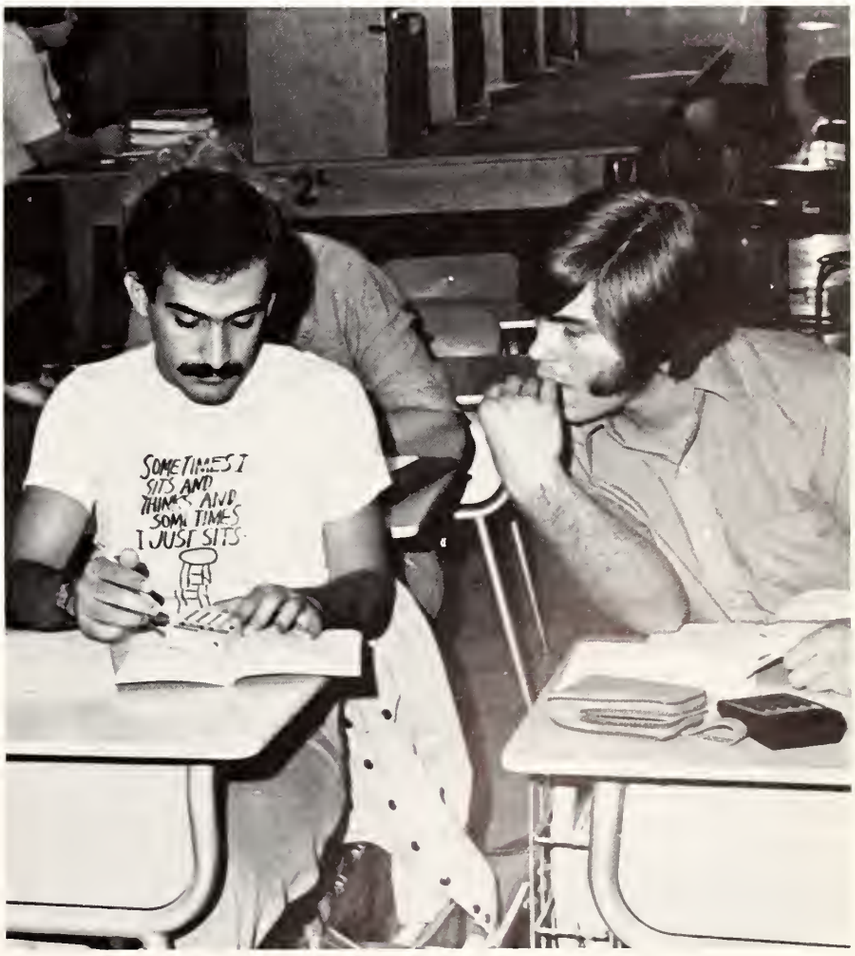

Respiratory Therapy

Secretarial Science

Drafting

Vocational Business and Office

Practical Nursing

Dietetic Technology

Welding

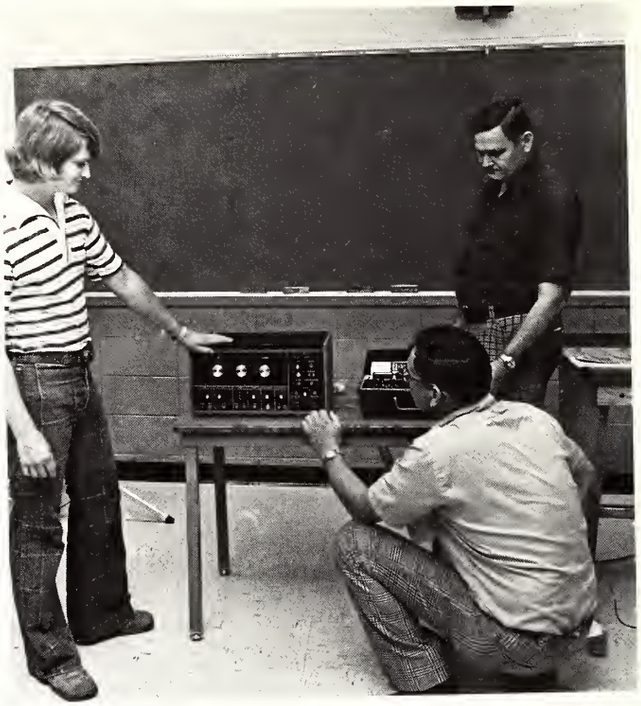

VICKSBURG

Distribution and Marketing Technology

Electricity

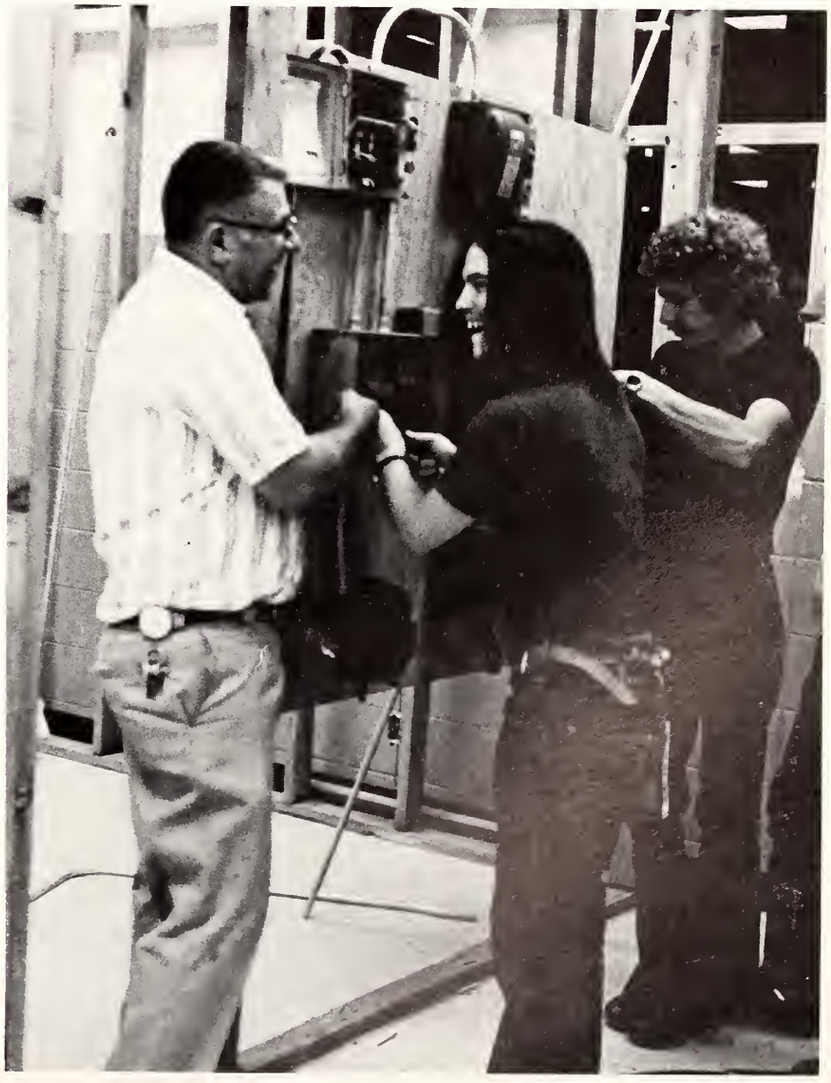

Carpentry

Bricklaying

Art Advertising

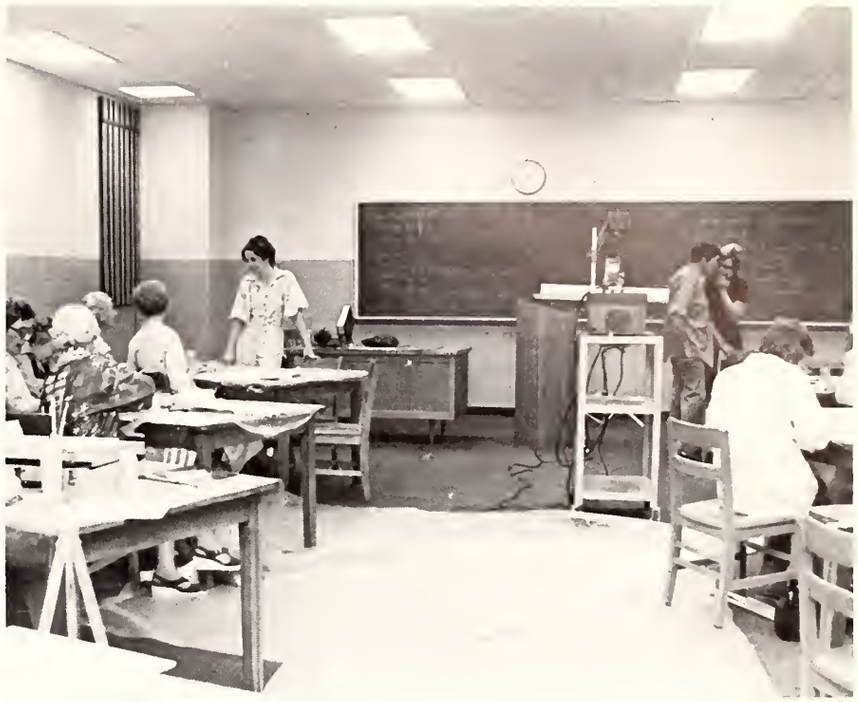

Nursing

Welding

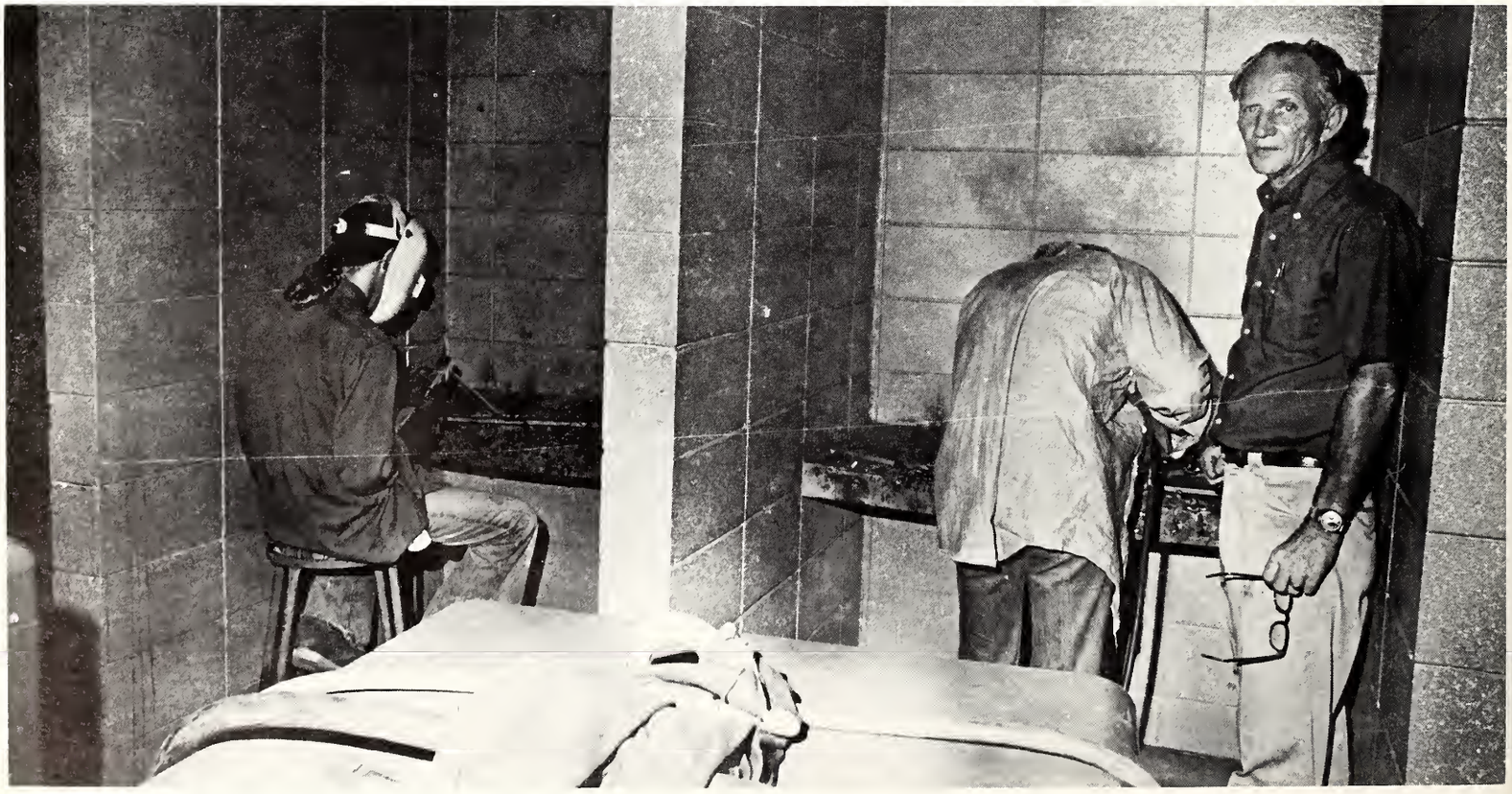

Radio and T.V.

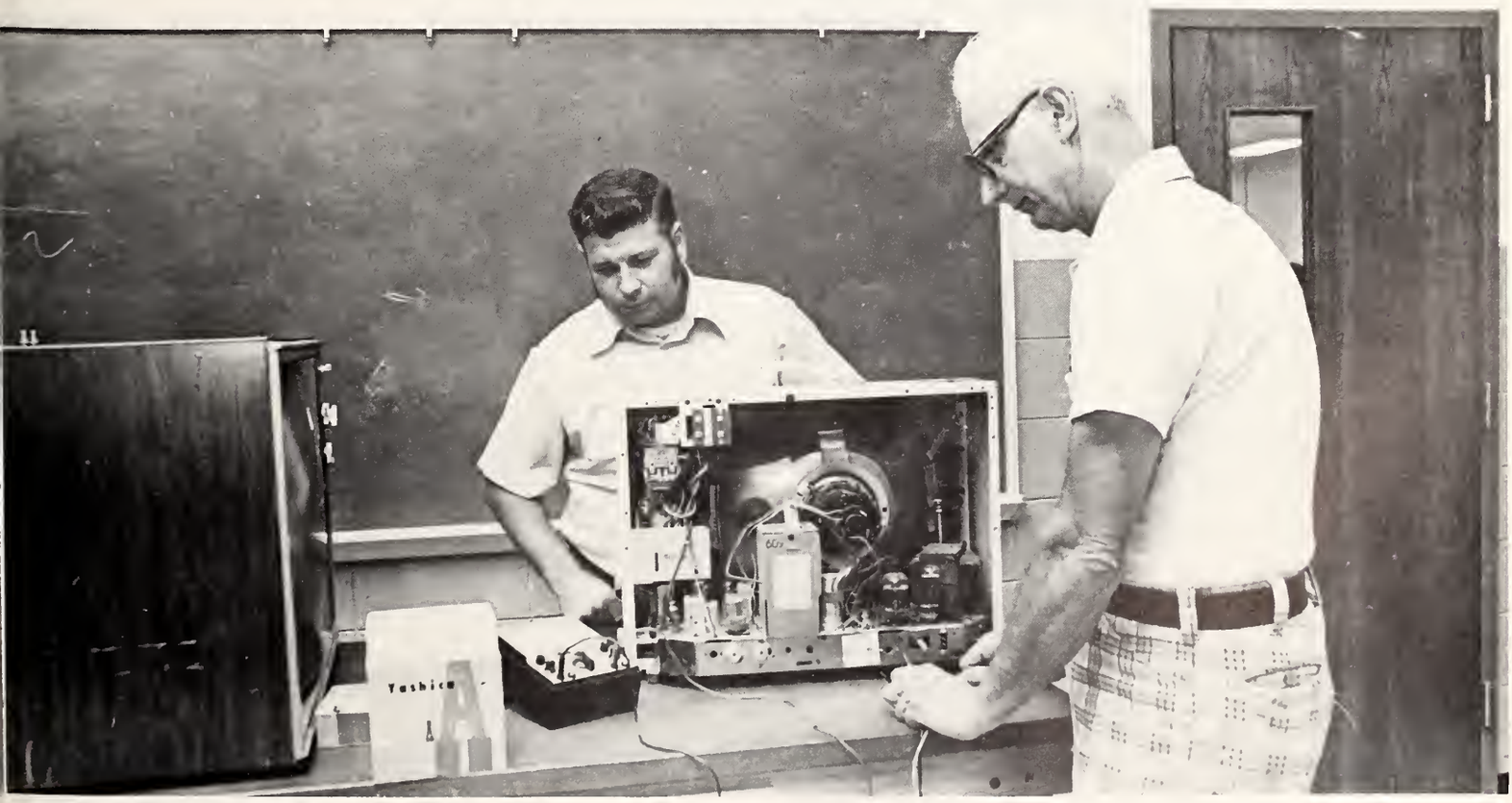

Drafting

Machine Shop

Business and Office

Auto Mechanics

FEATURES

Miss Hinds — Debbie Potter
Representative of the 1977 Miss Mississippi Pageant

Mr. and Miss Hinds Jr. College

Bebe Boteler

Roland Bullock

MOST BEAUTIFUL

Frankye Drummonds

BEAUTY

Leah Easterling

SON
TC-520

BEAUTY

Donna Robinson

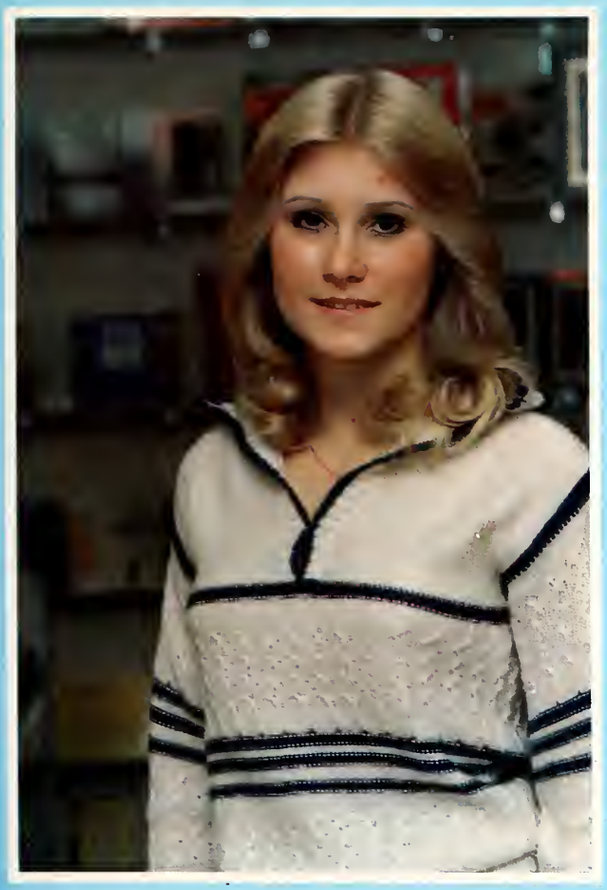

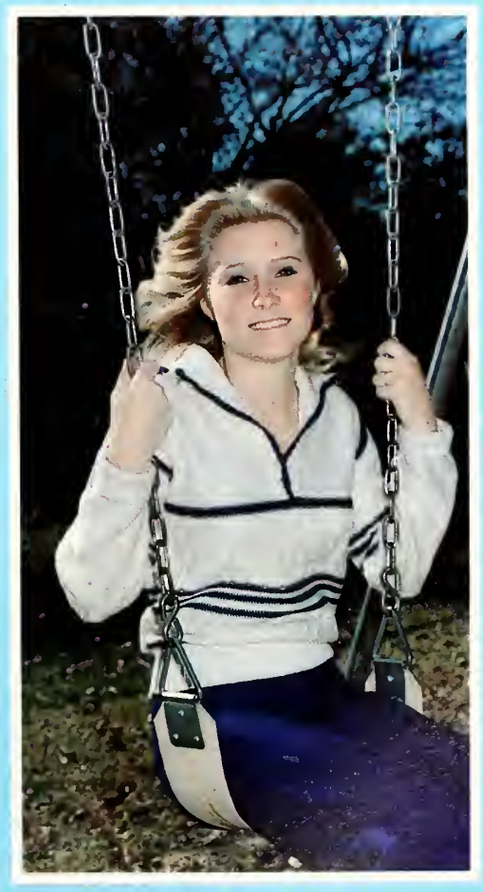

BEAUTY

Celeste Miller

BEAUTY

Wanda Sanderford

HOMECOMING

Freshman Maids

Angie Adams and Bruce Culp

Kristi Kaiser and Brent Rodgers

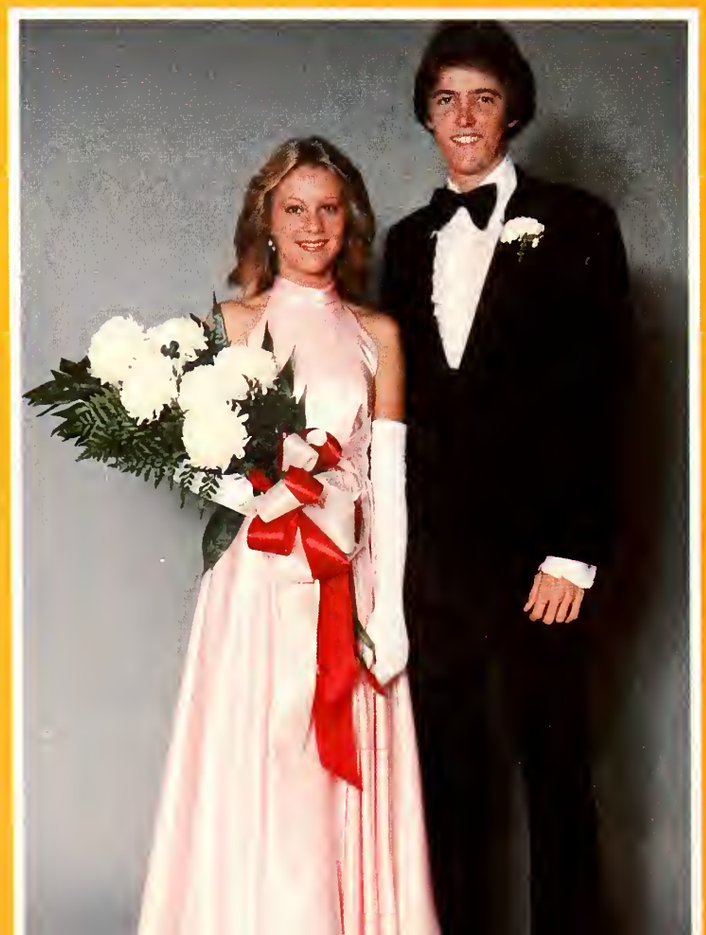

Karen Knight and Scott Gillis

COURT

Sophomore Maids

Joyce Bryant and Mike Milton

Frankye Drummonds and Frank Thayer

Linda Wheeler and Mike Anthony

HOMECOMING QUEEN 1977

Miss Bebe Boteler

Miss Bebe Boteler was crowned the 1977 Homecoming Queen by Dr. Robert Mayo and was presented flowers by Mrs. Mayo. Her escort was Richard Garrison.

Alumni Day

Hinds President
Dr. Robert M. Mayo

Alumnus of the Year
Pat Smith

Student Body President
Danny Muirhead

ALUMNI OFFICERS: From left to right: Clark Colvin, vice-president; Lillian Boteler, president; Thelma Westbrook, Hinds county representative; and Mark Chaney, Warren County representative.

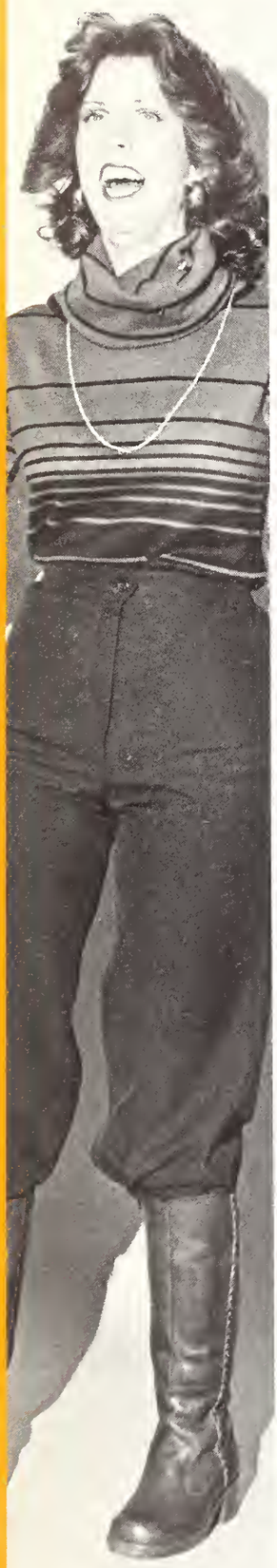

Freshman
Angie
Adams

Sophomore
Tori
Bedells

Freshman
Bruce
Culp

Sophomore
Roland
Bullock

Freshman
Debbie
Bankston

Sophomore
Bebe
Boteler

FAVORITES

Freshman
Snapper
Estes

Sophomore
Mike
Day

Freshman
Kristi
Kaiser

Sophomore
Linda
Wheeler

Sophomore
Linda
Brasfield

Freshman
Scott
Gillis

Sophomore
Mark
Maxwell

Sophomore
Mark
Vedros

Freshman
Debbie
McGuire

Sophomore
Joyce
Bryant

Sophomore
Danny
Muirhead

Freshman
Greg
Jones

FAVORITES

Sophomore
Teresa
Elmerick

Sophomore
Randy
Rankin

Freshman
Lorena
Smathers

Sophomore
Bill
Salvant

Freshman
Lamar
Scott

Sophomore
Reneé
Summers

HINDS
31

SPORTS

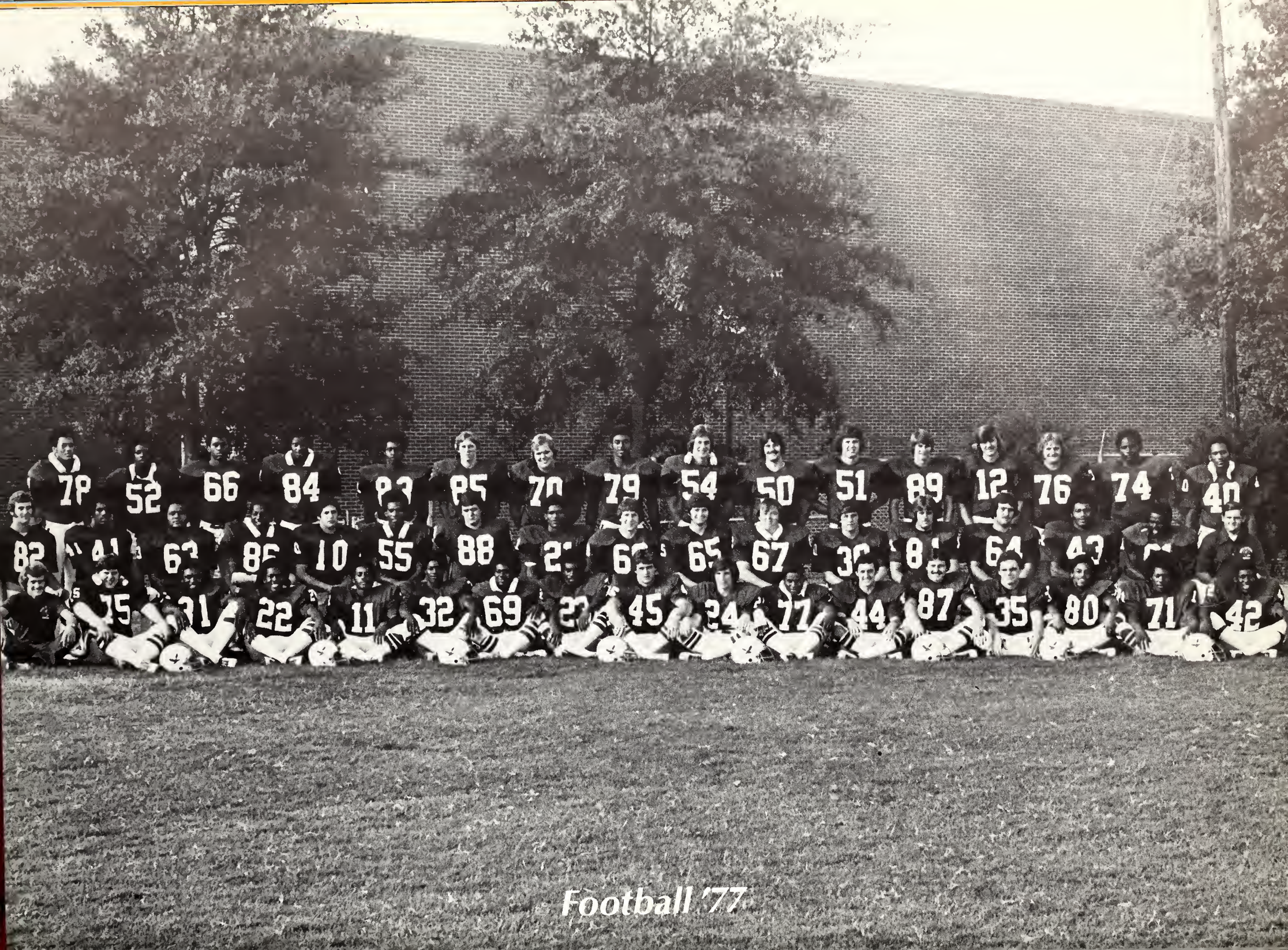

Football '77

Head Coach
Durwood Graham

Phillip Hannon
Assistant Coach

Danny Neely
Assistant Coach

Charles Selma
Assistant Coach

Managers

Bubba Boone

Dirk Graham

Mitchell Williams

Calvin Allen
Defensive End

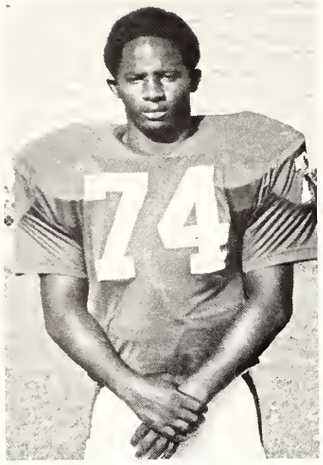

Joseph Anthony
Tackle

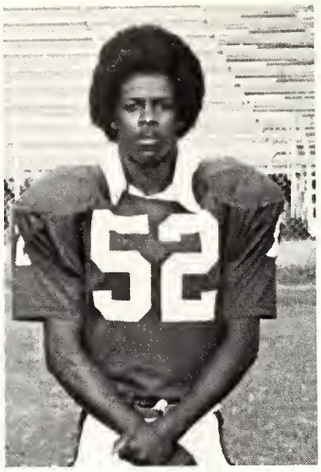

Karl Barnes
Linebacker

Jay Burkett
End

Joel Burnham
Center

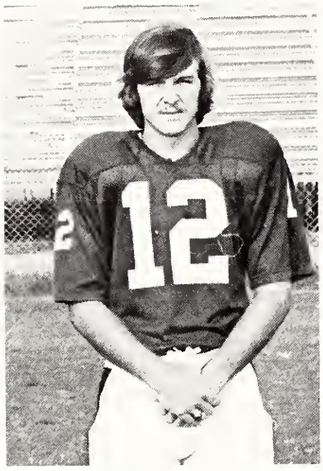

Randy Burton
Quarterback

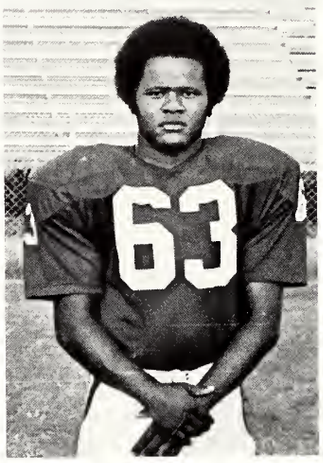

Ricky Chapman
Linebacker

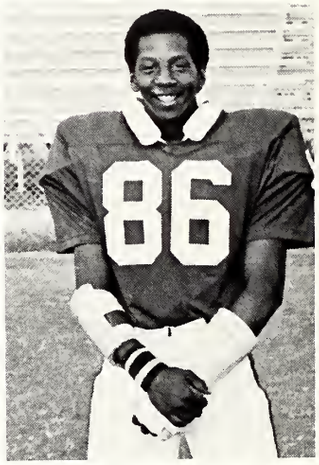

Floyd Clark
Defensive End

Billie Collier
Defensive Tackle

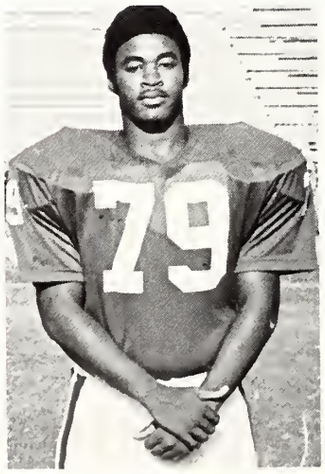

Tyrone Copper
Tackle

Nate Cox
Guard

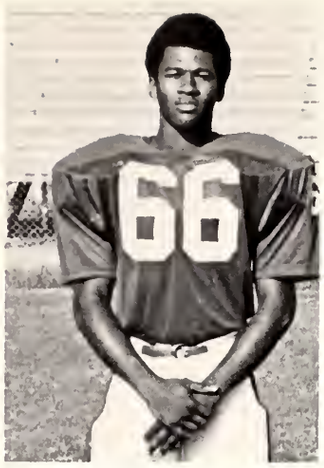

Clarence Dorsey
Guard

Robert Drone
Nose Guard

Charles Fletcher
Split End

Jim Flint
Guard

Billy French
Tackle

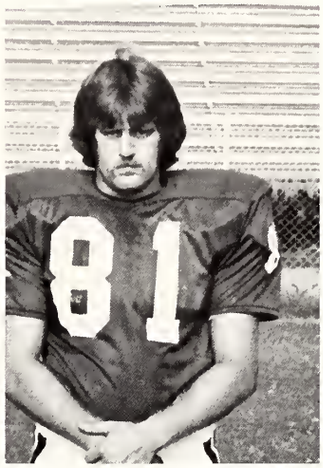

Jimmy Givens
Defensive End

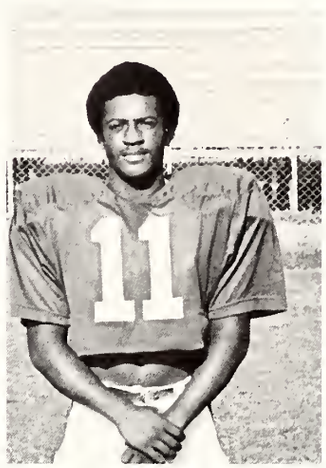

Henry Harrison
Quarterback

Butch Herrington
Guard

Carl Jackson
Defensive Back

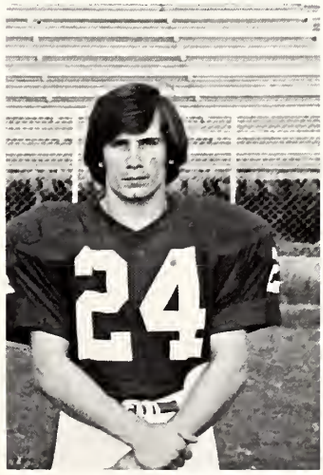

Earl Johnson
Half Back

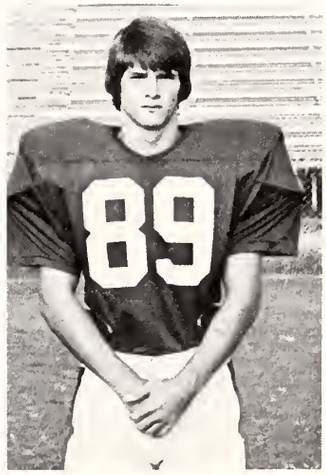

James Knight
End

Vic Knight
Fullback

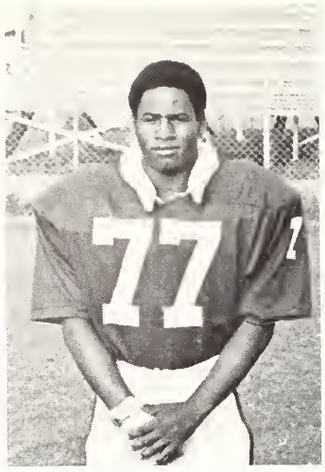

Perry Mason
Nose Guard

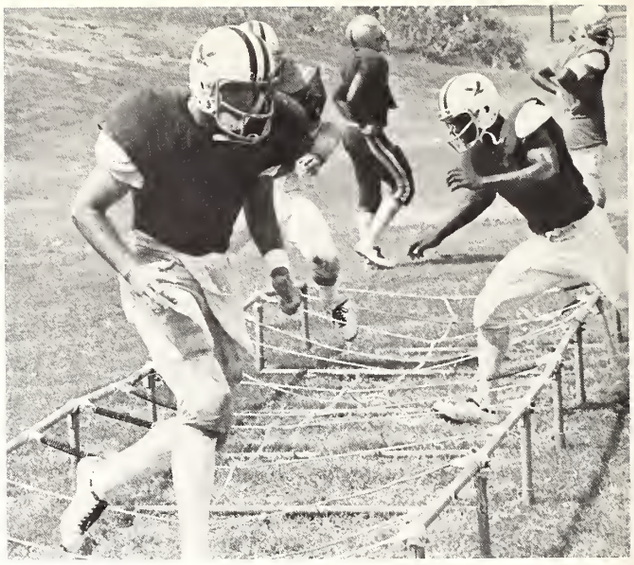

Clayton McCluer
Linebacker

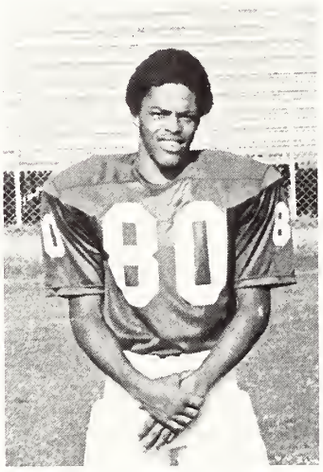

Sylvester Michaels
End

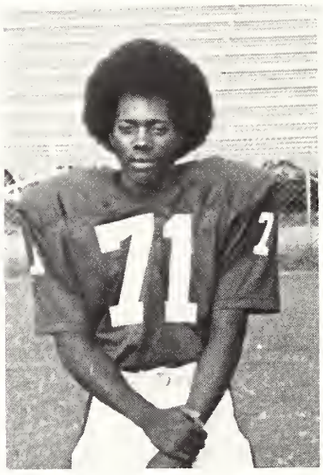

Willie Mosely
Defensive Back

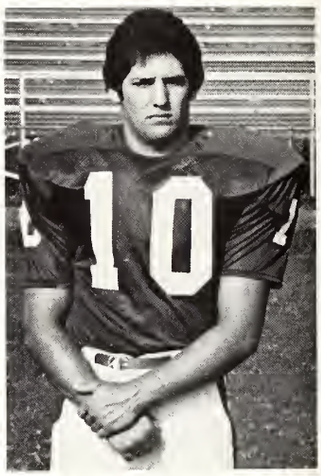

Carl Nail
Defensive Back

Dave Nichols
Tackle

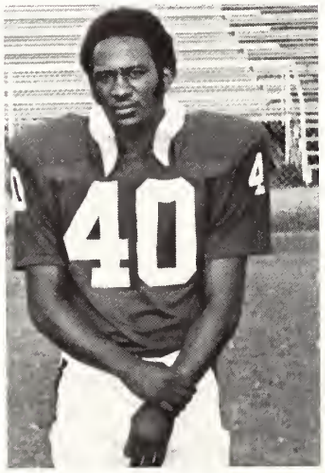

Ezekiel Rankin
Half Back

Walter Riddel
Half Back

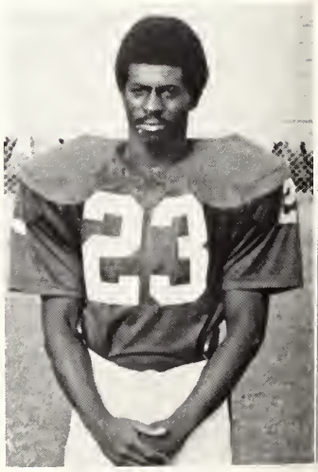

Charles Selmon
Defensive Back

James Smith
Defensive Back

Perry Smith
Guard

Rex Spicer
Defensive Back

Doug Staggs
Linebacker

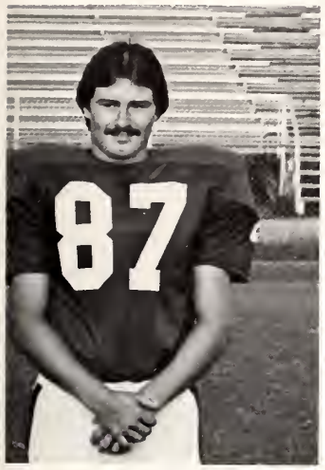
Jarrard Thomley
Defensive Back

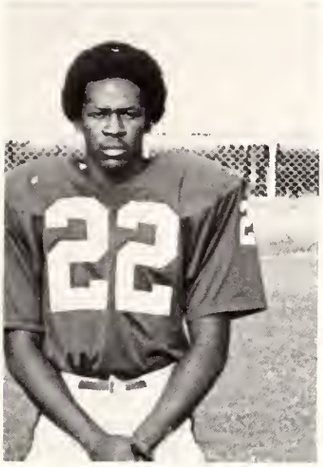
Carl Walker
Defensive Back

Jimmy Whitehead
Tight End

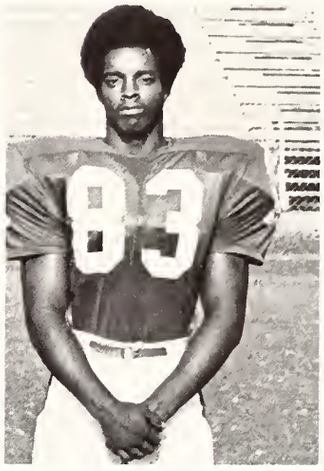
Carlton Wilson
End

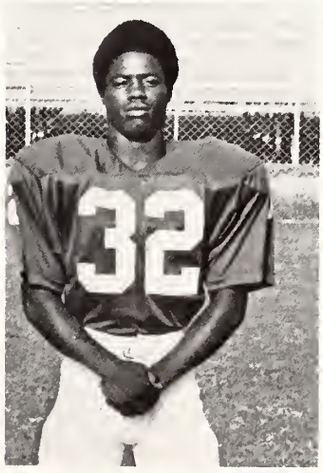
Lewis Wright
Defensive Back

Billy Yourgblood
Tackle

11
50

45

45

85
32

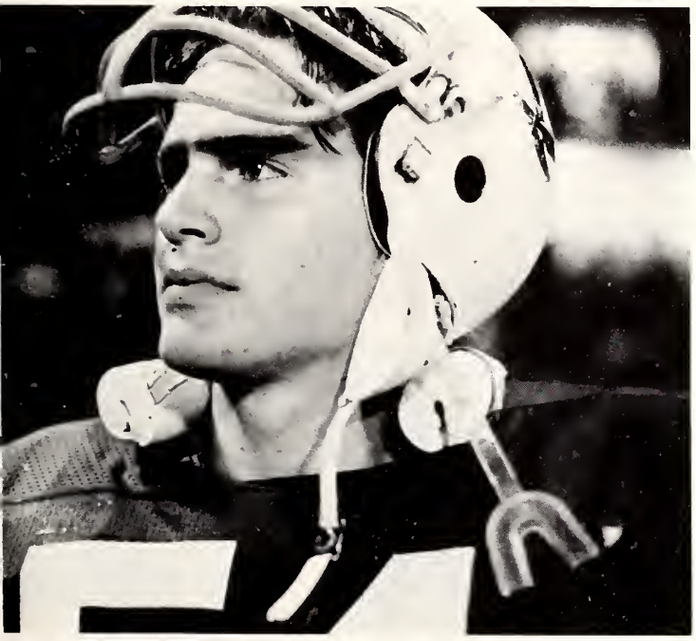

Football Cheerleaders

First Row, left to right: Bebe Boteler, Pam Bramlett, Rene Gardner, Shelia Roberts, Head Cheerleader. Second Row: Bill Salvant, Mitch Elliot, Eric Carr, Mike Milton. Third Row: Marguerite Hossley, Linda Wheeler, Susan Sones, Joyce Bryant. Fourth Row: Karl Earhardt, Tim Shumaker, Brent Rogers, Kenny Copeland.

EAGLES

Men's Basketball

Bob Garrison

Basketball Coach Bob Garrison is serving in his seventh year as a member of the coaching staff at Hinds Jr. College. A native of Fort Wayne, Indiana, Garrison received both his Bachelor's and Master's degree with a major in health and physical education from the University of Southern Mississippi.

Managers — MYKEL BANKS and BRUCE MATTHEWS

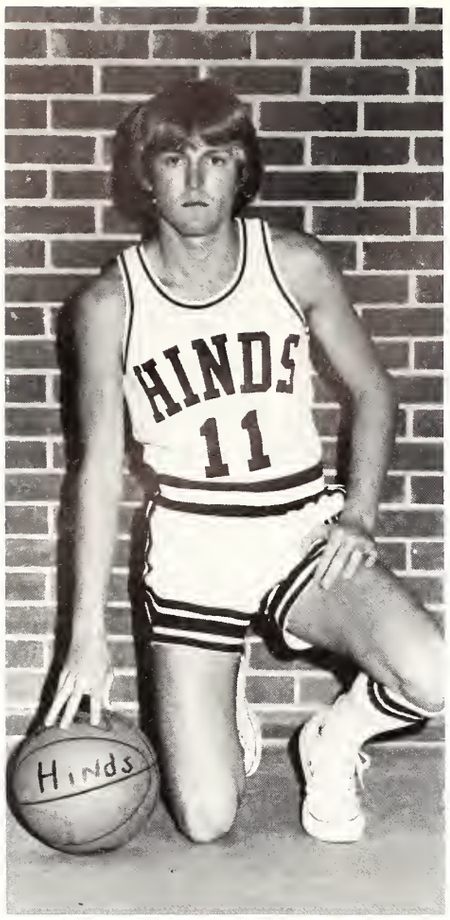

Brad Cliburn

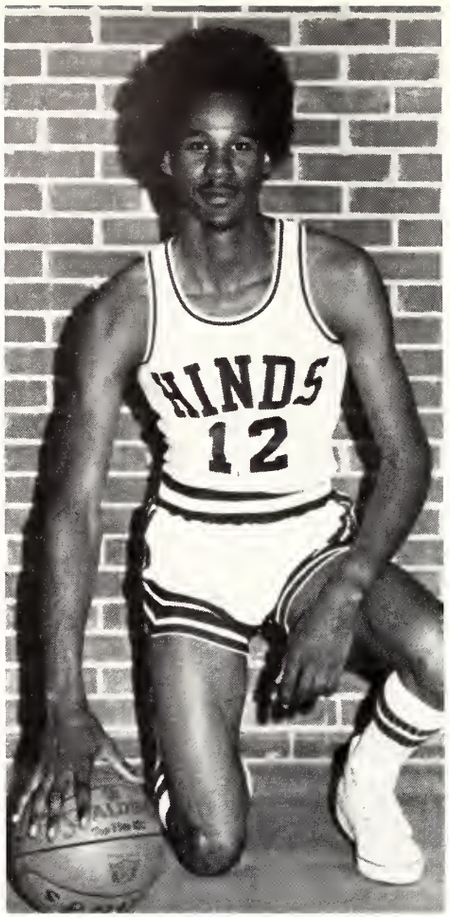

Donald Tilman

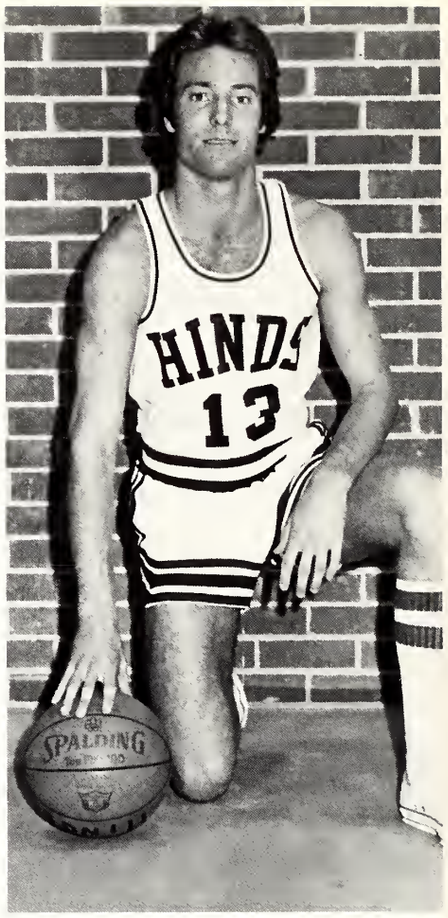

Steve Bramlett

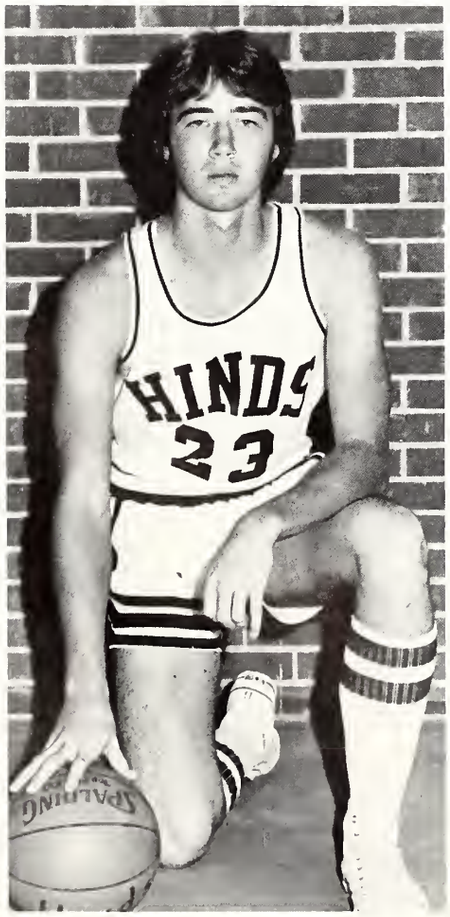

Keith Coglan

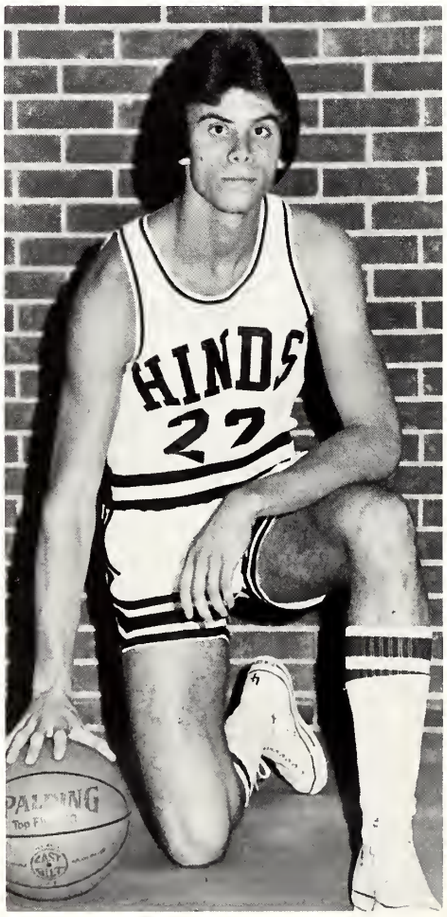

Mike Anthony

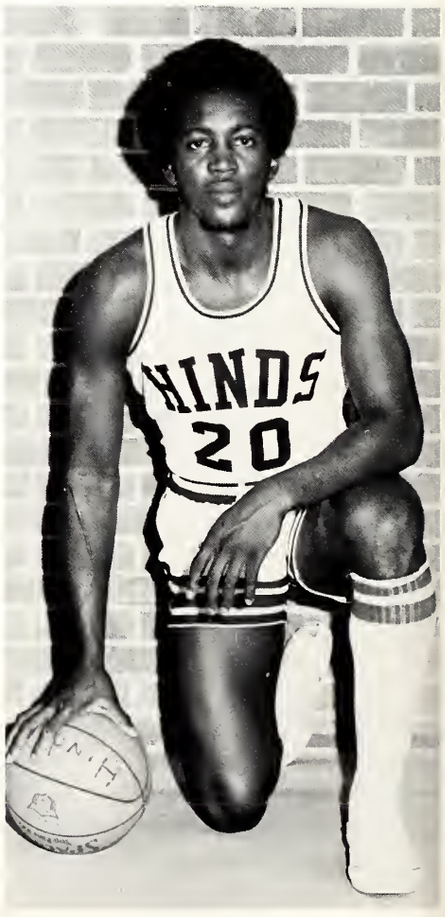

Robert Young

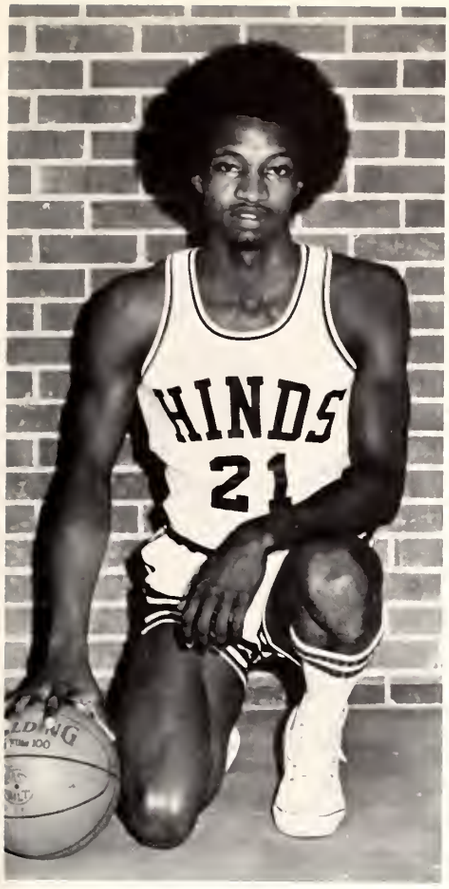

Roy Bowman

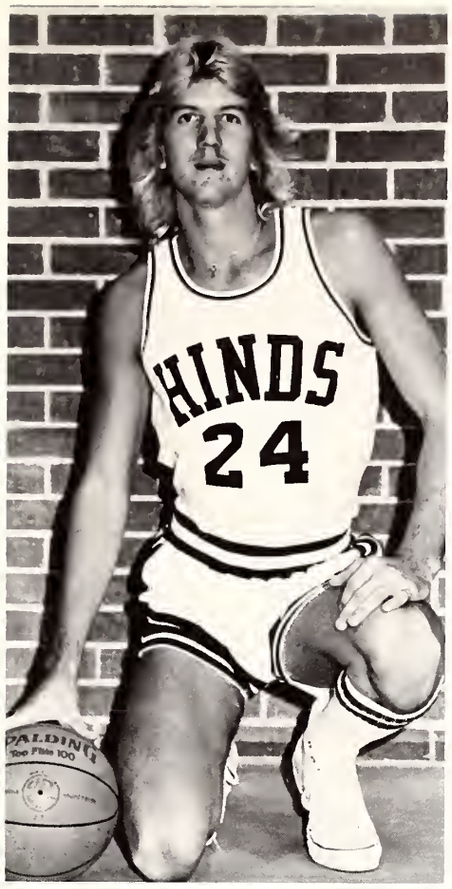

Phillip Bubose

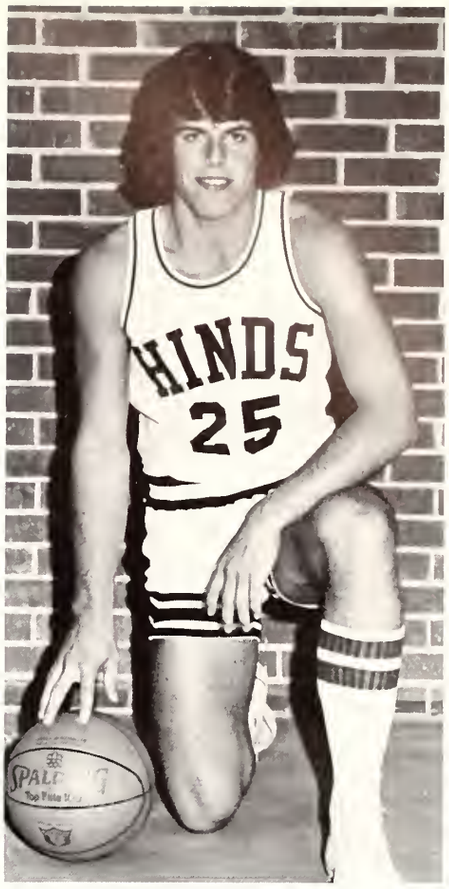

Leslie Barlow

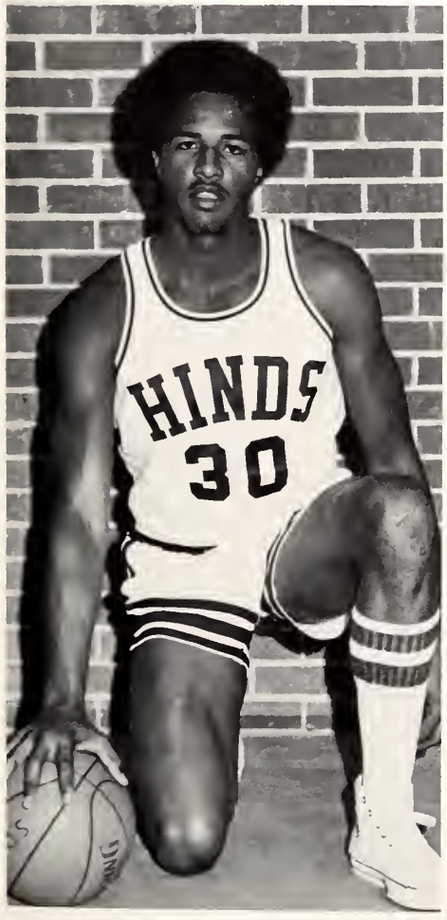

Junior Simmons

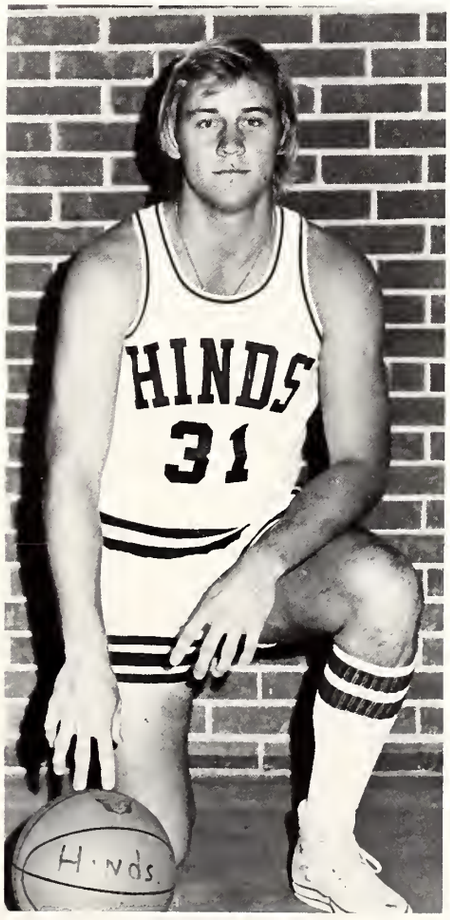

Richard Garrison

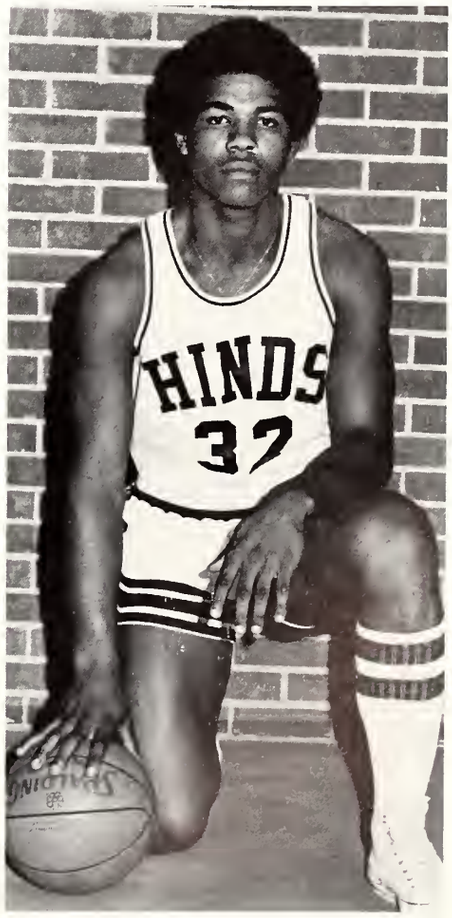

Danny Lewis

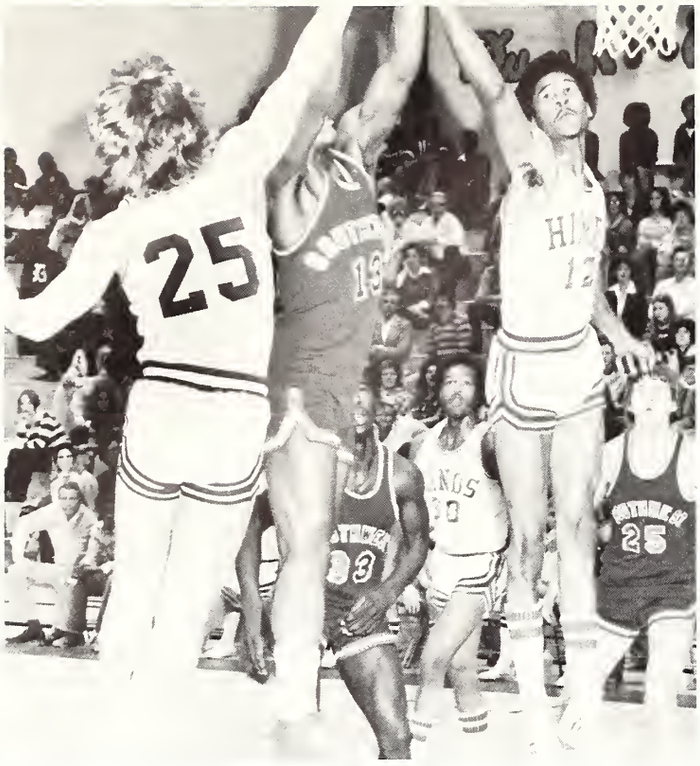
25

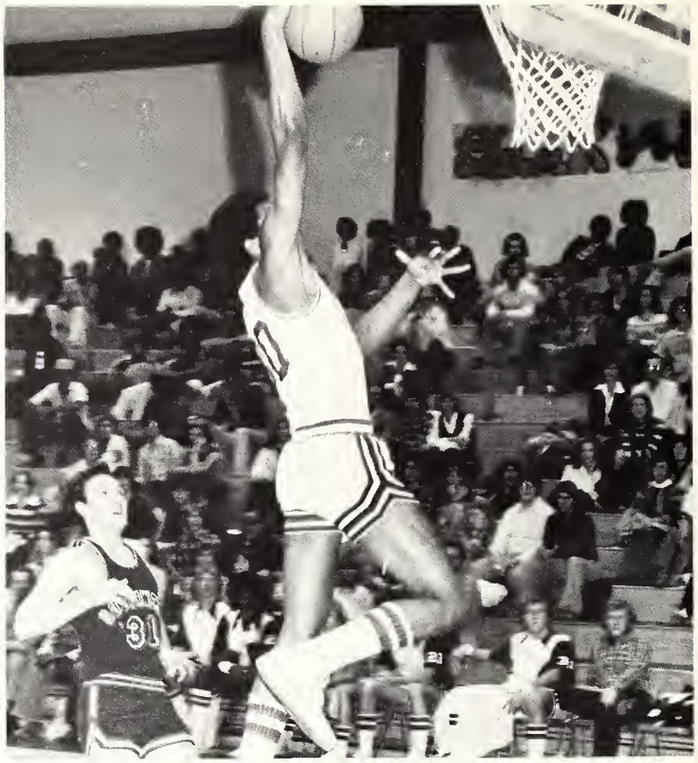

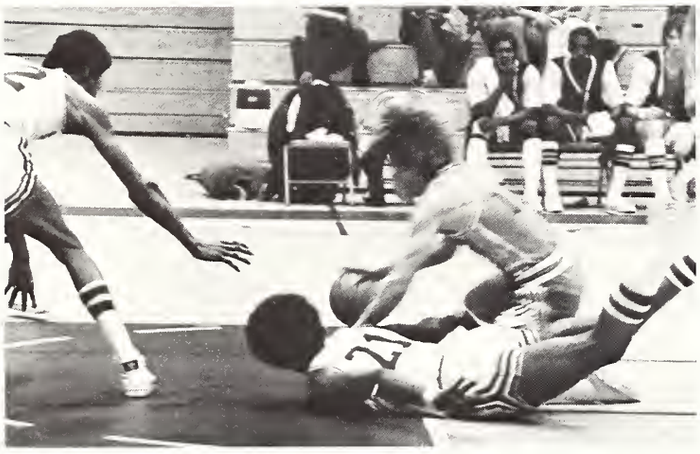

HINDS
21

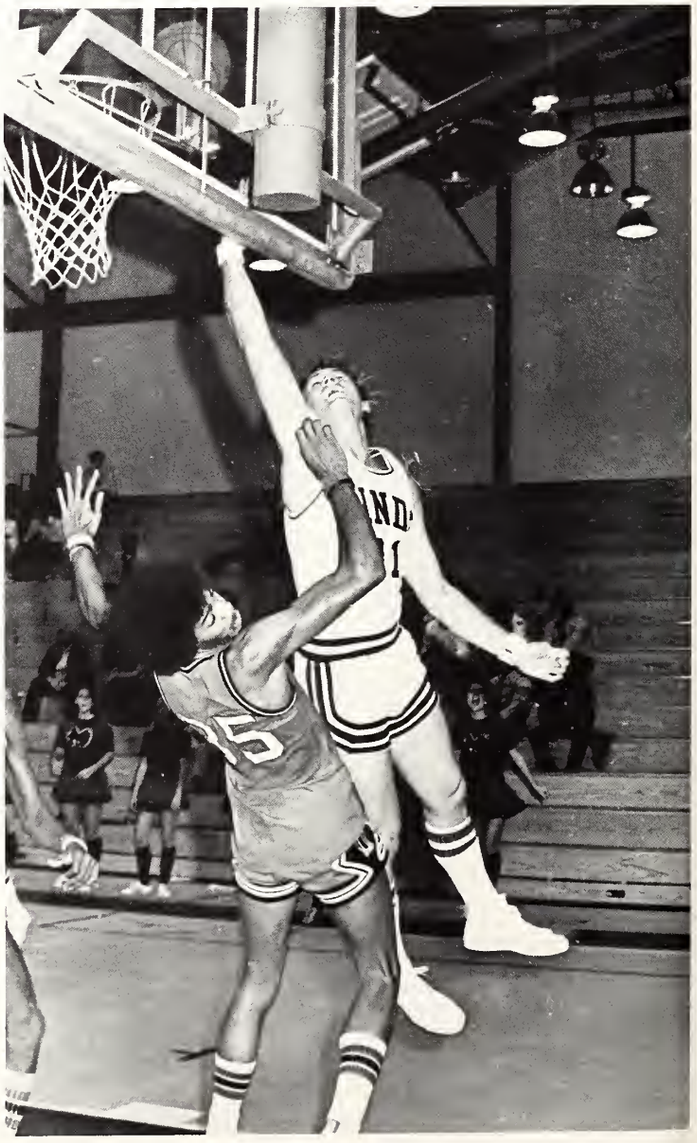

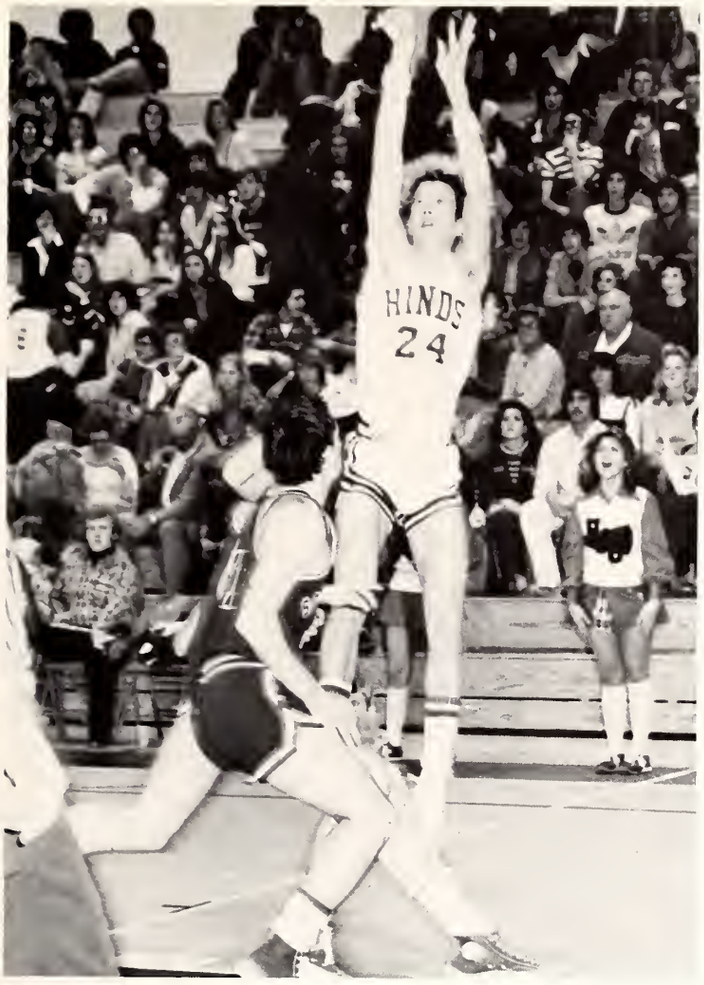
HINDS
24

25

15
HINDS
32

35
12

Women's Basketball

Rene Warren

Serving not only as women's basketball coach but as Department Chairman of Physical Education at Hinds Jr. College, Rene Warren is serving her 10th year as coach.

A native of French Camp, MS, Mrs. Warren received both her Bachelor's and Master's Degrees from Mississippi College.

JUDY BLACKWOOD — Manager

BECKY WALLACE — Manager

ANGELIA ROBERTS — Statistician

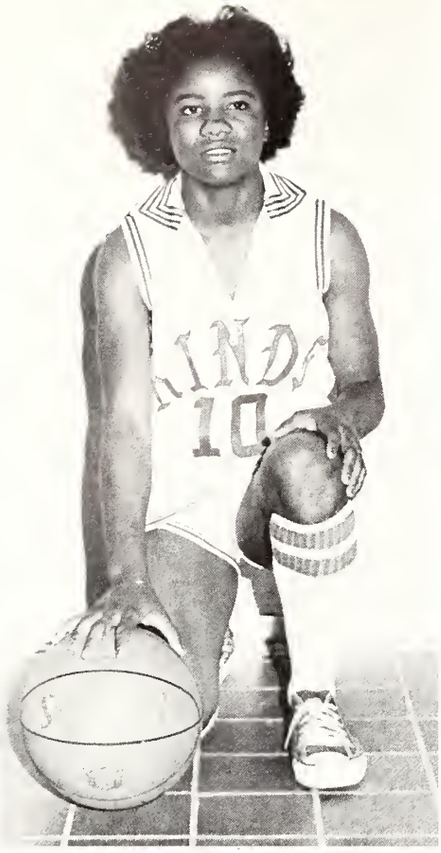

Linda Young

Faye Byrd

Pat Barlow

Lisa Moon

Tracey Peets

Becky Lee

Cindy Winstead

Katy McKee

Daphne Benson

Sue Sullivan

Tracy Crosby

Lissa Hemphill

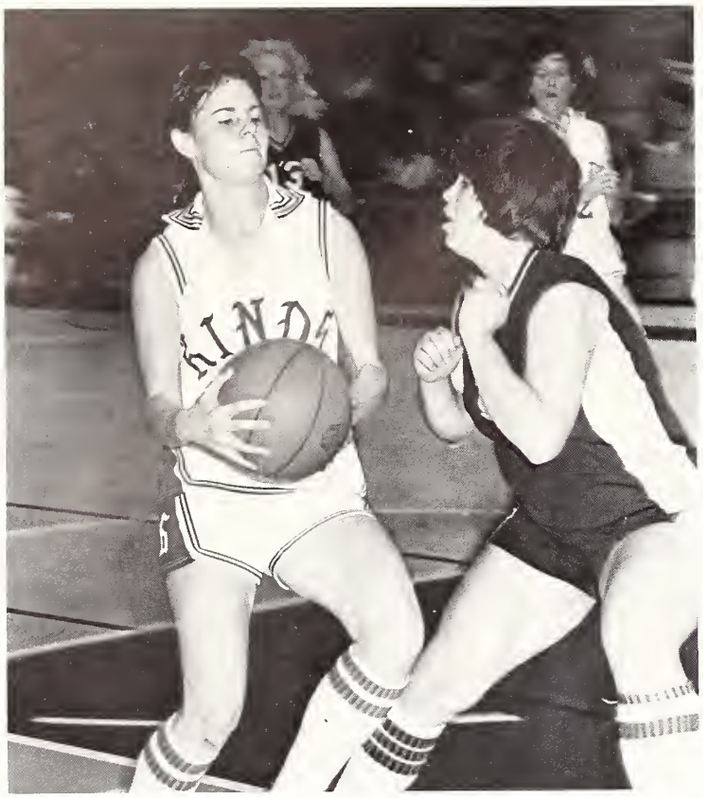

15

30

SHOOT FOR
15

GJC
15

21

31
30

22

Basketball Cheerleaders

BASKETBALL CHEERLEADERS: Front Row: Donna Skipper, Tammy Hammett, Bebe Boteler, Jan Foreman. Second Row: Joy Gladney, Penny Ball, Diana Saterfiel, and Donna Robinson.

Women's Golf

GAIL GUFFIN, PAM BRAMLETT, DIXIE PRICE, PEGGY KENNEDY, BEBE BOTELER, POLLY RABALAIS — Coach.

Ping-Pong

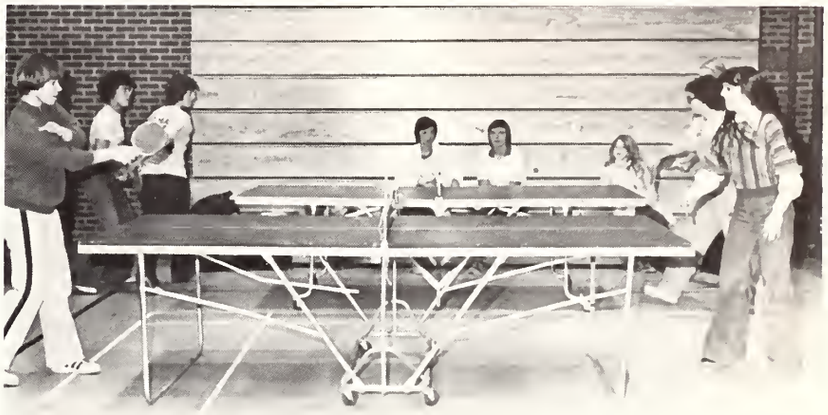

Tennis

From Left: Lee Kennedy, Bruce Culp, Donna Embry, Chris Lauderdale, James Woodall, and Eric Carr.

Women's Softball

L. to R., First Row: Sue Sullivan, Katy McKee, Linda Young, Carolyn Lindsay, and Karen Scott. Second Row: Gwen Hales, Rhonda Reed, Angie Roberts, Becky Lee, Beth Brent, and Cathy Masterson. Third Row: Sandra McCoy, Cynthia Patrick, Julie Cliett, Pam Bratcher, Balynda Bufkin, Judy Godbold, Cindy Binkley. Fourth Row: Manager — Judy Blackwood and Coach — Deborah Nichols.

Intramural Volleyball

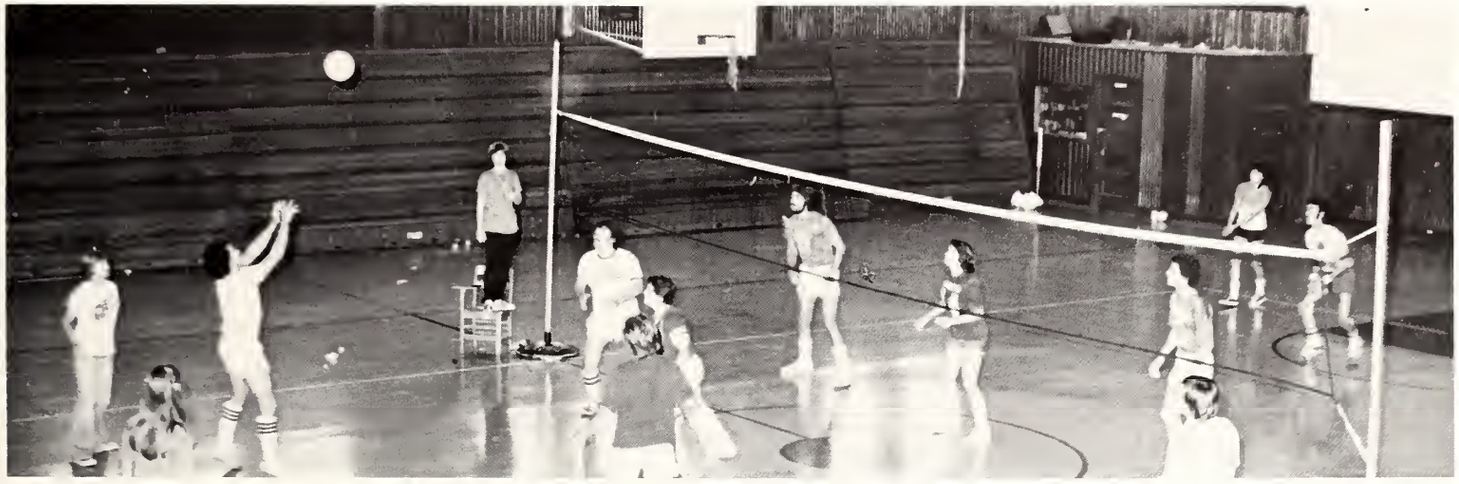

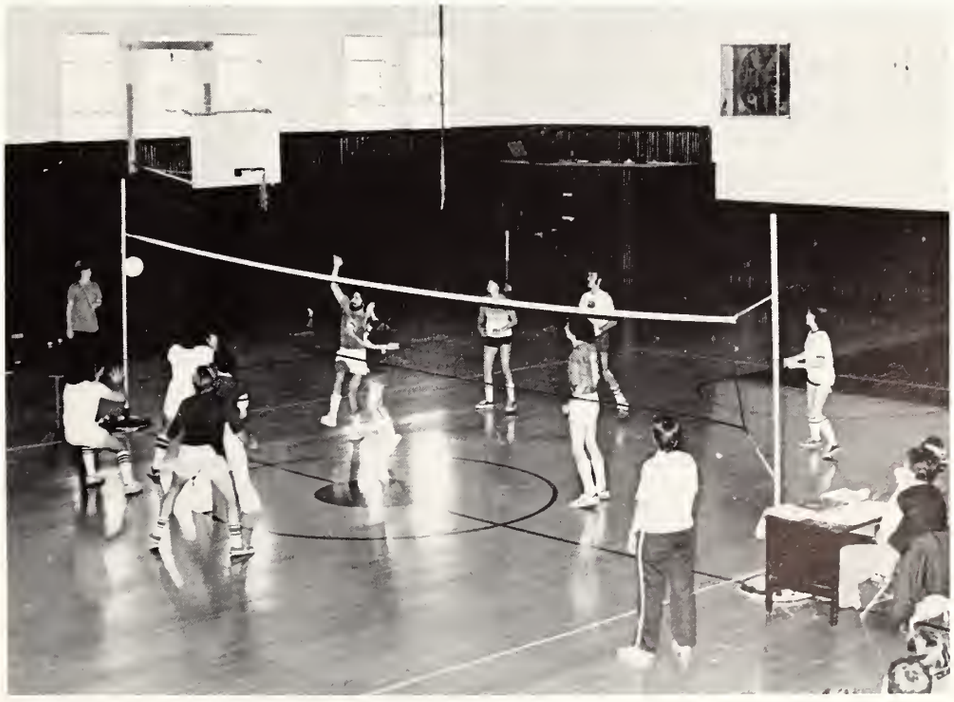

Men's Football Intramurals

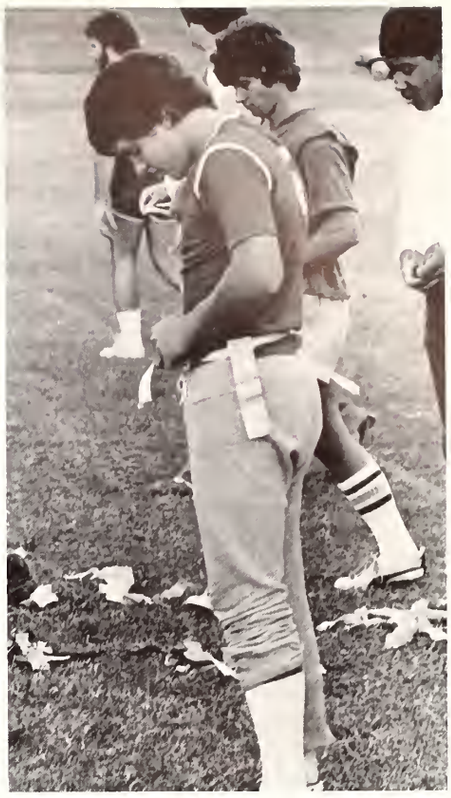

Women's Intramurals

35
33
92

STOP

Men's Intramural Basketball

Women's Intramural Basketball

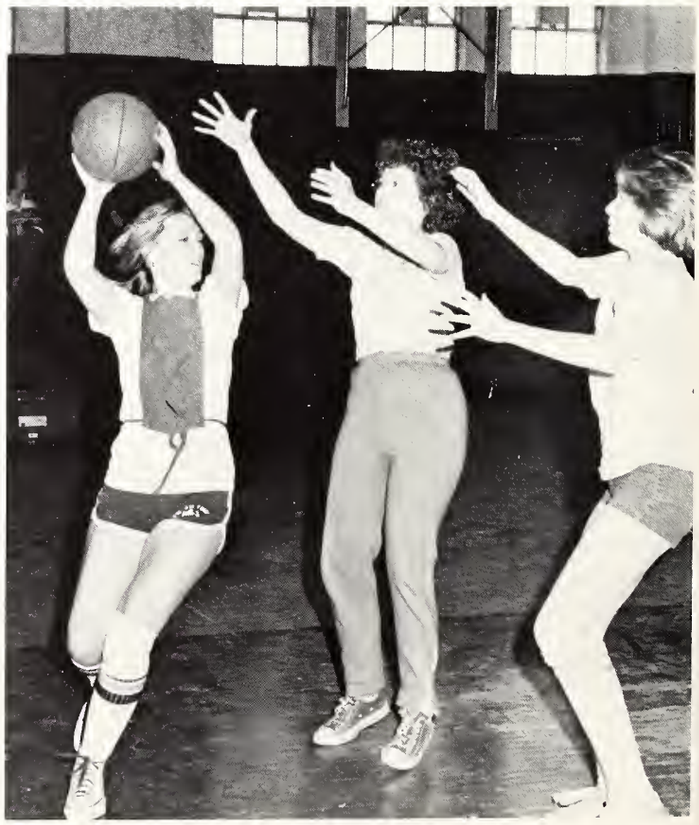

Baseball

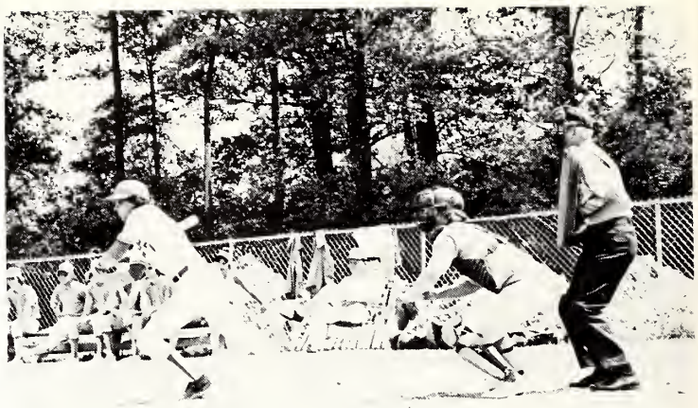

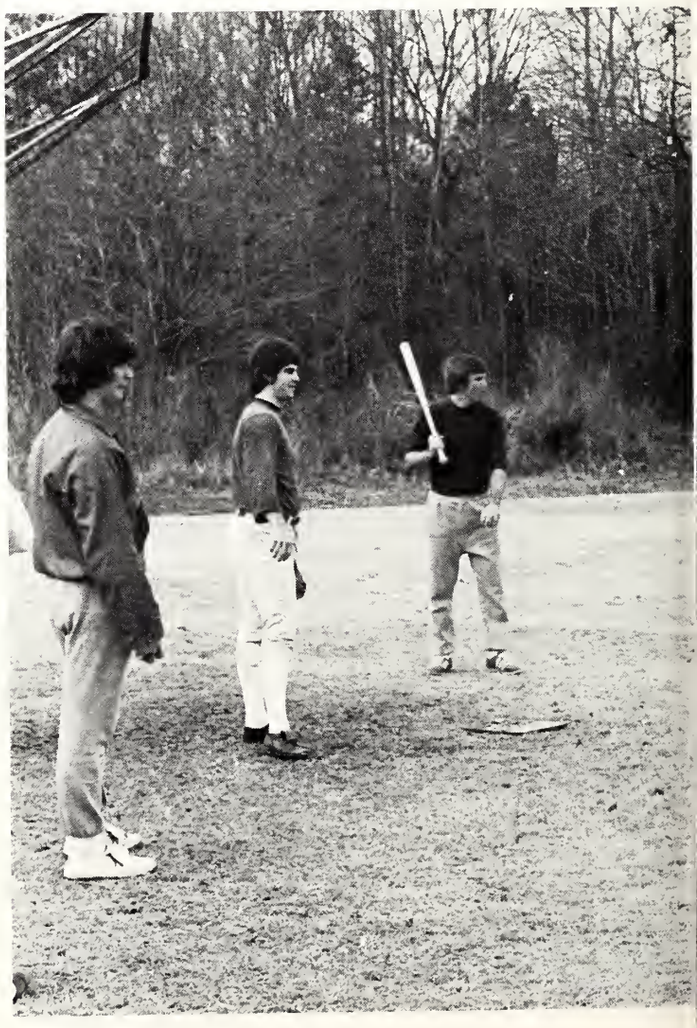

Wheelchair Basketball

EAGLES STINE

FACULTY

THE MAYO YEARS
DR. ROBERT M. MAYO — PRESIDENT

EDITOR'S NOTE: Under the leadership of Dr. Robert M. Mayo, Hinds Jr. College has grown to be the state's largest junior college. Dr. Mayo has shown an extraordinary ability to lead the college through both good and bad times. The college has prospered through the eighteen years Dr. Mayo has served the college in administrative duties. He served 5 years as vice-president of the college and because of his many qualifications in his past years as an administrator in different school systems he was chosen to head the growing college as president, a position he has held for 13 years. The following is an interview given to Tim Farrell, editor of **The Hindsonian.** In the interview Dr. Mayo talks of his years as president and what he thinks the future holds for him and the college.

EAGLE: How long have you been associated with Hinds?

MAYO: I've been associated with the administration of Hinds since 1960. Prior to that I served on the Board of Trustees for 7 years. I'm one of the few people who started at the top and worked their way down in an organization. From '48 to '55 I served as secretary of the Board.

EAGLE: How would you compare students today to when you first started in education?

MAYO: Oh, they're vastly different. Students today are much more sophisticated than when I first started. There have been many changes in the students since then. It goes back and forth from the restless days of the 60's when activists were in vogue. At the present time I think our students are much better in ways, I think they leave things to be desired. Their value system is different.

EAGLE: In what ways?

MAYO: The students when I first started teaching were more concerned with security, prestige, jobs, and professions. Now I think students are looking for self-satisfaction in their college career and in work. They are probably more service oriented than they were.

EAGLE: What do you think has been the single most important addition to the college since you've become president?

MAYO: I think the addition of the branches in Jackson and Vicksburg have been the single most outstanding contribution my administration has made to the college.

EAGLE: Do you see a future importance in the branches?

MAYO: Yes, I see a growth in the branches since they are located closer to the residences of the branches, and they are in growth areas too in both Vicksburg and in Jackson. I suspect that the Vicksburg branch will grow faster than the Jackson branch because of the lack of competition of the virtual monopoly that we have in Vicksburg in higher education.

EAGLE: Do you see additions added on to these buildings in the near future?

MAYO: Additions are needed in both places. In Vicksburg, we're using space in the nearby Warren Central High School and Junior High school.

EAGLE: Have you noticed a difference in the faculty members at Hinds now than when you first started?

MAYO: Yes, they are much better trained today, much better educated for the job of teaching than when I started. They should be because they've had better advantages. They are much more sophisticated, better paid. It's a better deal all around for everybody.

EAGLE: Do you get many complaints from faculty members?

MAYO: No, I don't get a lot of complaints. Of course everybody would like to make more money. Seldom do we have complaints about working conditions. Of course you've got to keep in mind that the education of a faculty member this day and time cost a lot more than it used to. These faculty members have a great deal invested in their career and graduate school education, both in time and money.

EAGLE: Does your job as president hold as much respect as it did when you first started as president?

MAYO: No, I doubt that it does. It depends on how you define your terms. I don't think anybody this day and time is in awe of a president of a corporation. There is more of a commonness of purpose.

EAGLE: What are some of the problems that have been pushed into the background?

MAYO: Expansion of the library is one of the urgent needs now since we have renovated the old Auditorium Building. More space at the branches is also a pushing need.

EAGLE: Where do you plan to go from here?

MAYO: The first thing I want to do is catch up on loafing and fishing and get back to playing golf like I did at one time. I have no jelled plans. I think I said at one time that my plans were to go to the farm. I'm not so sure about that now. As I get a little older I don't know whether I want to feed cows in January and February or not with the sleet and snow. That might not be an old man's dish. We're undecided. We're keeping our options open. We don't even know where we're going to live yet. We don't have a house on the farm. We just have an old rusty barbed-wire fence on the place.

EAGLE: Do you have a certain philosophy of life?

MAYO: It takes a little thinking to put it in words. I've always enjoyed my work so much that I haven't had time to sit down and evolve any real philosophy. I like people, I like to work with them. I like teachers and I find that application to the Golden Rule is a mighty fine thing to live by. It's worked for me and I've gotten great treatment in my job, more than I deserve. I've had my share of successes and some failures. I'm a fella that does the best I can, that likes to work with people, and I've found a lot of satisfaction in my work.

EAGLE: What clubs, organizations, or groups of students have helped give Hinds a positive image?

MAYO: There are several that have done an excellent job in that. First that comes to mind is the Circle K organization. They have been a bulwark here at the college of service and helping to project a positive image of the college. Our newspaper has done an excellent job over the years. We've had ups and downs with it. We've had good editors and we've had mediocre editors. We've never had poor editors. We've had some better than others and I think they've done an excellent job of projecting a positive image of the college. Even the constructive criticism that has come from that has been good. Most of our athletic teams have been good for the college. We've some women's clubs that have been excellent, the ASTRA club — we have so many now I can't name all of them. But those are the organizations that have been most helpful.

EAGLE: What are your hobbies?

MAYO: About the only hobby I'm involved in is farming.

EAGLE: Do you ever feel like you might be leaving any problems on the new president's back?

MAYO: Yeah, I do. I was hoping, before I retired, that some of these things, such as the trouble with federal courts, would be resolved. I wanted this so the new president could come in with a clean slate so he could start working on some new problems that we kind of had to push back because of the shadows of our present problems have been hanging over us.

EAGLE: You've made several trips with groups of students from Hinds. What were some of these?

MAYO: I went with the Hi-Steppers to New York and Atlantic City. Those were delightful occasions. A few of them got bus sick, but that's to be expected. I've traveled with the choir on their trips.

EAGLE: Is Hinds still playing a major role in education in Mississippi and in what ways?

MAYO: I think Hinds is playing a major role in technical and vocational areas more. Of course, students with the university systems — there's more competition there. I think we're out in the forefront in technical education especially allied health programs. We are supplying a real need for the Jackson and Vicksburg areas in training nurses and technicians and that's one of the things we're most proud of.

EDITOR'S FOOTNOTE: As a member of the newspaper staff at Hinds I've had a chance to observe Dr. Mayo involved in different areas with students on campus. He is never too busy with his job to attend student activities, or just stand around and talk with the average Hinds student. Few presidents have these close ties with the students and we at Hinds should be proud that we have had a man in the top office like Dr. Mayo.

Dr. Robert M. Mayo's life as president of Hinds is full of administrative duties, such as planning new areas of growth for the college in the academic and vocational curriculums. However, much of his time is spent along with his wife, Lee, in attending receptions, welcoming alumni, presenting awards, making speeches, and participating in graduation exercises.

Participating in students activities has also been a large part of Robert and Lee Mayo's years at Hinds. Attending ballgames, crowning queens, attending dances, open houses, dinners on the ground, and being dunked at a halloween carnival confirms his interest in student activities. Lee Mayo has been an active first lady of the college. Her activities vary from assisting in homecoming crownings to teaching as well as working with student organizations on various projects. Their three sons Bob, Will, and Buddy attended Hinds and were active in campus organizations.

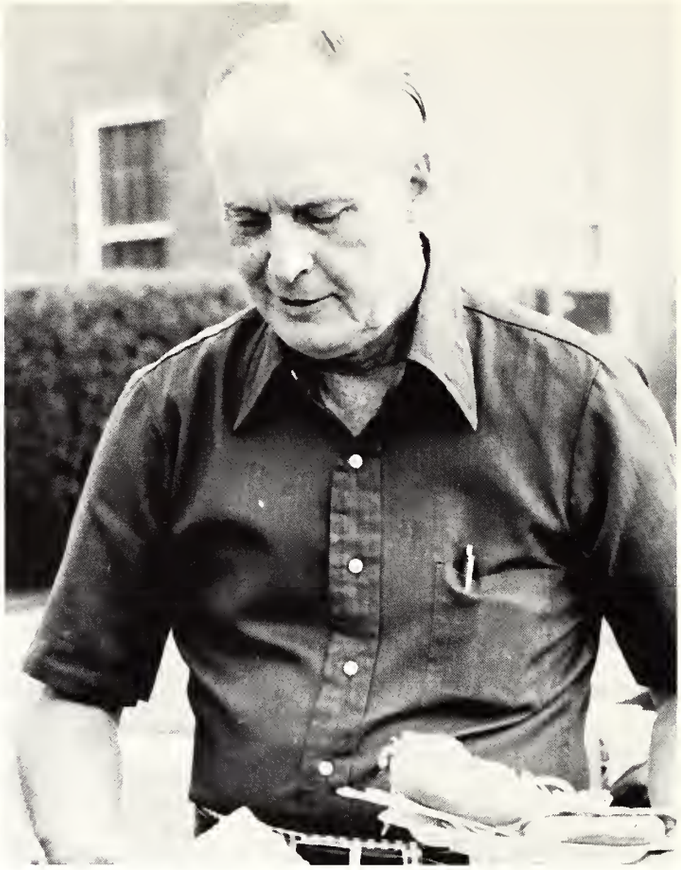

Relaxing is a time that the Mayos enjoy in many different ways. Napping at home, browsing through the flea market, listening to a concert, playing with the grandchildren, feeding the cattle on the farm, or being sung to by the choir are a few ways they enjoy their leisure time. The Mayos have been a gracious first family for Hinds Junior College and they will be missed by students and faculty.

Coke

PRESIDENT
TED KENDALL III
Hinds Co.

SHARP RANKS
Warren Co.

WILLIAM MOSS
Hinds Co.

Board of Trustees

WALTER BIVENS
Hinds Co.

JOHN CHARLES NOBLES
Claiborne Co.

E. H. PORTER
Claiborne Co.

DR. JACK FOWLER
Hinds Co

DONALD GRAVES
Warren Co.

E. L. PERRITT
Rankin Co.

D. G. FOUNTAIN
Hinds Co.

GEORGE WYNNE
Rankin Co.

ELLIS W. WRIGHT
Hinds Co.

Administration and Staff Officers

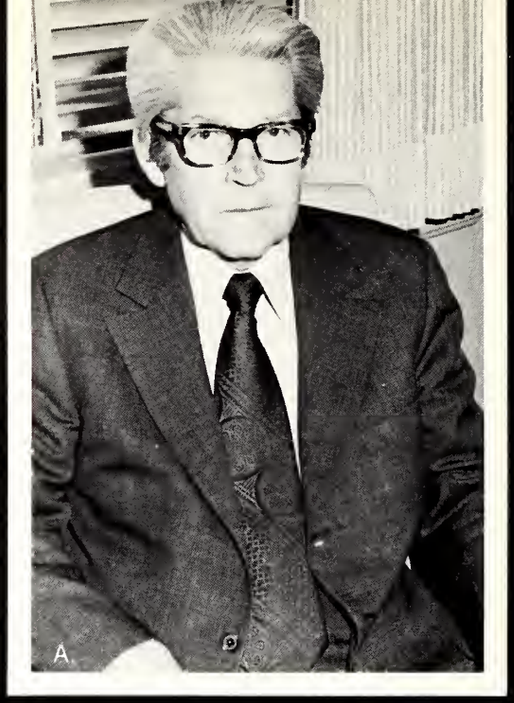

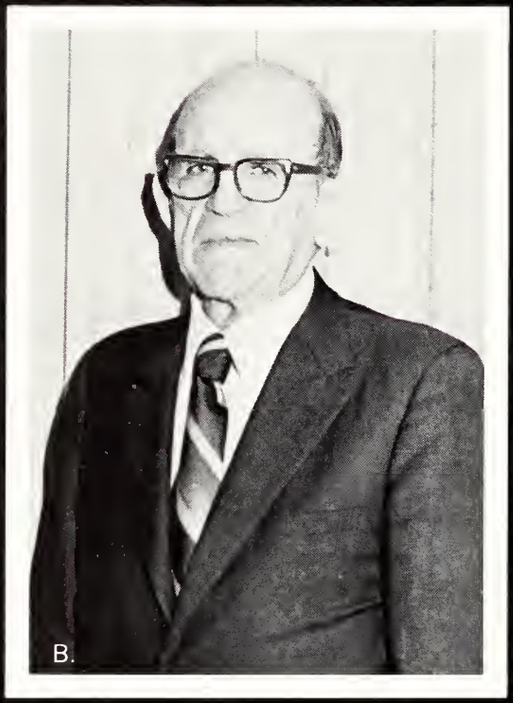

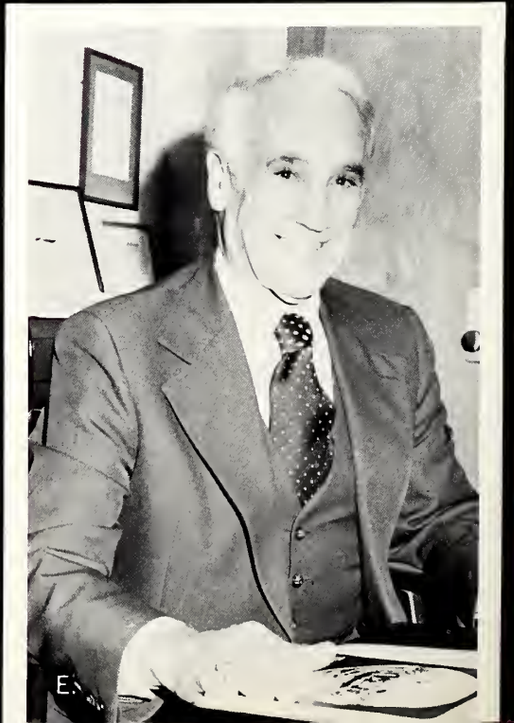

A. C. V. SULLIVAN
Business Manager

B. GRADY SHEFFIELD
Administration Assistant

C. DR. MIKE RABALAIS
Academic Dean

D. DR. ROSSER WALL
Dean of Students

E. WALTER GIBBES
District Director Vocational
Technical Education

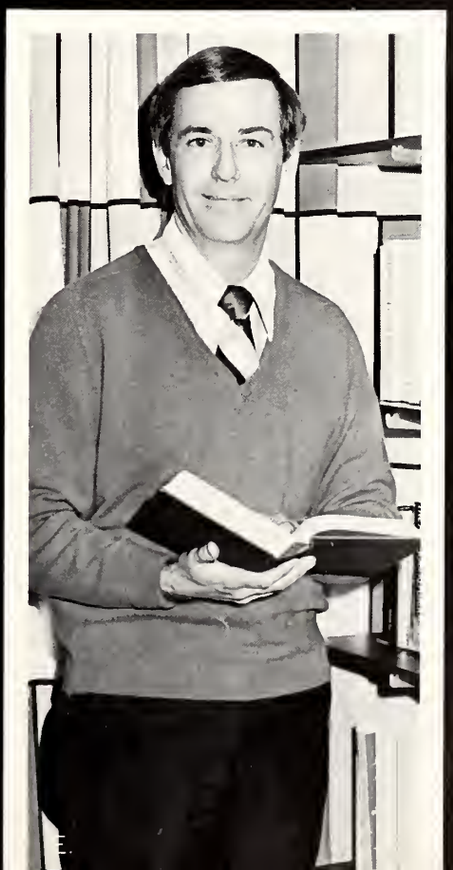

A. BETTY DEXTER
Personnel Director

B. CLIFF NELSON
Director — Admissions and Records

C. NORMA FAY WALL
Head Librarian

D. DR. GEORGE ABRAHAM
Chairman, Division of Communications, Humanities and Fine Arts

E. DR. JOHN MATTHEWS
Chairman, Social Science and Business Division

A.

B.

D.

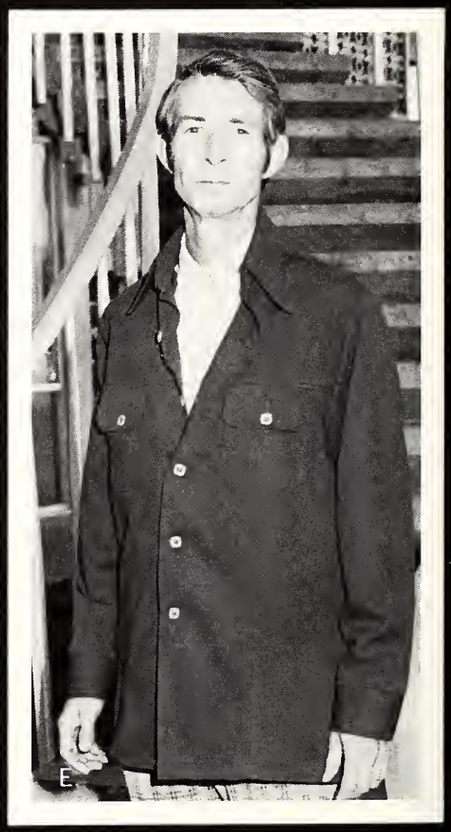
E.

F.

A. JOSEPH LOVIZA
Director of Vicksburg Branch

B. THAD OWENS
Maintenance Grounds and Farm Properties Supervisor

C. ALBERT HOSSLEY
Assistant Director — Vicksburg Branch

D. ANDY ALLEN
Director — Financial Aid

E. W. C. OAKES
Director — Student Activities

F. JOHN CHILDRESS
Director — Media Center

G. DR. DAVID DURHAM
Chairman, Mathematics and Science Division

H. AL MOORE
Director — Jackson Branch

I. THURMAN ALLEY
Industrial Development Officer

J. ROBERT MULLINS
Assistant Director — Jackson Branch

K. CHARLES WALKER
Director — Evening School

A. HILTON DYAR
Assistant Director — Vo-Tech for Raymond Campus

B. PAT FLAHERTY
Director — Raymond Vocational Technical

C. JACK COPPENBARGER
Director — Public Relations

D. W. D. ROUNDTREE
Director — Counseling Services

E. BOB HODGES
Director — Student Publications

F. TROY RICKS
Director of Veteran's Affairs

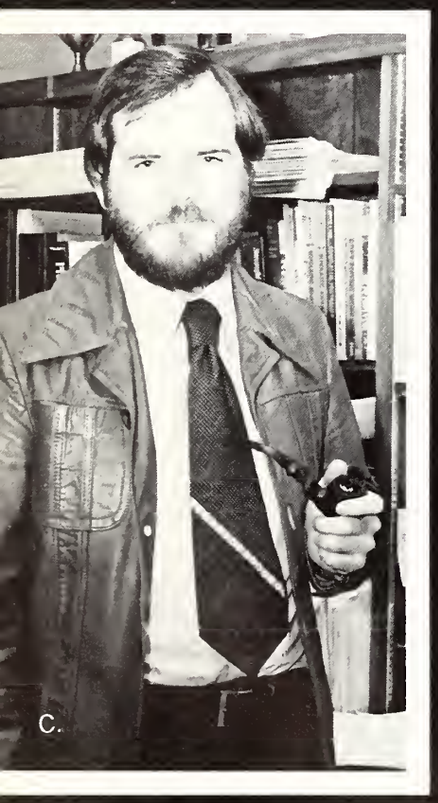

C.

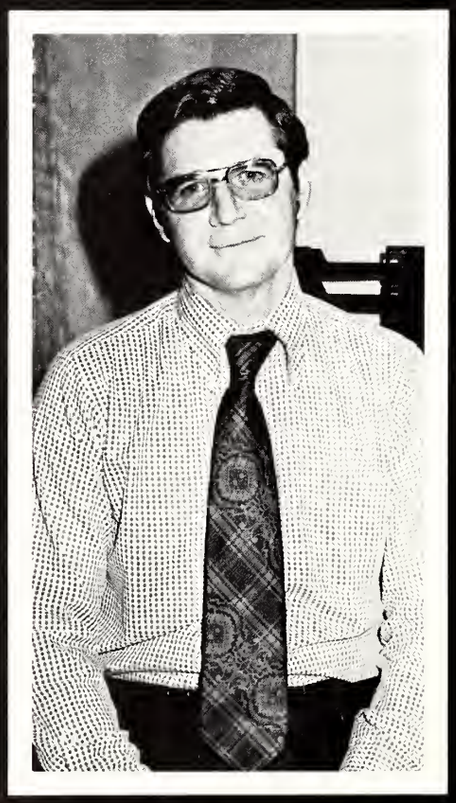

F.

Faculty

DEWEY ABLES
Machine Shop
RICHARD ADKINS
Physics
JERRY AGENT
Speech
LYNDA ALLEN
Mathematics
BOBBIE ANDERSON
Nursing

MYRA APPLEBAUM
Nurse Aid Inst.
LOU ANNE ASKEW
Remedial Education
MAC BAKER
Marketing Technology
PATTY BAKER
Nursing
EDITH BALLARD
Music

BILLIE BANES
Supt. of Farm
ROBERT BARLOW
Counselor
BARRY BARR
Psychology
DENE BASS
Nursing
ANNA BEE
Director of
Hi-Steppers

EMMA BEEMON
Mathematics
T. T. BEEMON
Biology
JAMES BELL
Chemistry
KENNETH BENSON
Psychology
CAROL BERGIN
Medical Term.

W. A. BERGIN
Chemistry
LUCRETIA BERRY
Business
SANDRA BOYD
English
HASTEL BREWER
Auto Body Fender
DELL BROADWAY
Vocational Bus.

SEYMOUR BROCK
Agri-Business
LYN CARTER
Drafting
JERRY CARR
English
LEONARD BYRD
Drafting
CAMILLE BYERS
Prac. Nursing

ELBERT BUSH
Machine Shop
DAVID BURKETT
Art
CAROL BRUMFIELD
Counselor
SUE BROOKS
Speech
FRED BROOKS
Speech

VERNON CAVIN
Drafting and Design
BETTY CLAYTON
Psychology
JOHN COCROFT
Electronics
JACK COPPENBARGER
Journalism
GLORIA COXWELL
Nursing

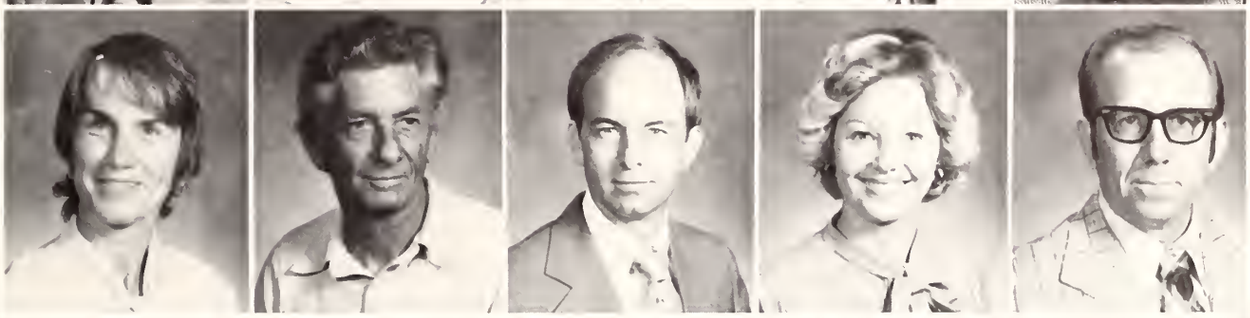

SANDRA CROOK
English
ROYCE CULPEPPER
Man. Golf Course
GERALD DANIEL
Biology
REBECCA DAVIDSON
Dental Assisting
GRADY DAVIS
Auto Mechanics

WILLIAM DAVIS
Biology
DONALD DEXTER
Welding
MARY ANN DOUGLAS
Dental Assisting
REBECCA DRAKE
Music
ROBBIE DUKES
Home Economics

BOB DUNAWAY
Art
LORRAINE EIKERT
Prac. Nursing
JAMES ERVIN
Mathematics
BUFORD EVANS
Machine Shop
BEN FATHERREE
History

DONALD FAULKNER
Physics
JUDY FORTENBERRY
Nursing
NONA FORTENBERRY
Sec. Science
SANDRA FREEMAN
Practical Nursing
WOODY FREEMAN
Resp. Theory

JO ANN FRANCO
Practical Nursing
JAMES FURLOW
Music
BETTY FURSTENBERGER
English
MARGARET GANDY
Sec. Science
ROBERT GARRISON
Phy. Education

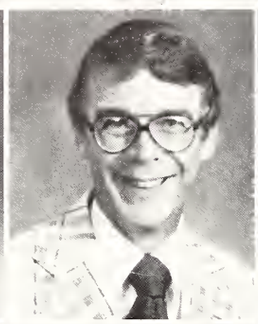

CHARLES GATLIN
Radio and TV
BOBBY GLENN
Animal Tech.

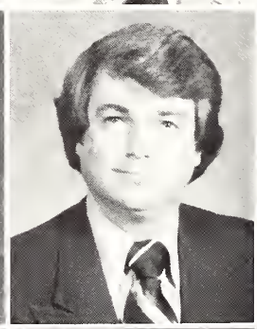

JUNE GRAHAM
Sec. Science
BILLY GRAVES
Physics

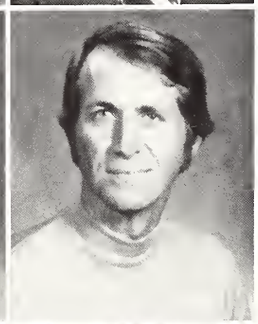

GWENDOLYN GREEN
Med. Records
WILLIAM GRESSETT
Science

WILLIAM GRIFFIN
Chemistry
SHEILA GRILLIS
Operating Rm. Tech.
WILLIAM HAIRSTON
History
ANNE HARDY
English
LONNIE HARPER
Ind. Drafting

CHARLES HARRIS
Adult Education
LESTER HARRISON
Chemistry
ROBERT HARRIS
Electricity
MARTHA HART
Nurse Lab Asst.
MICHAEL HATAWAY
Commercial Art

MILDRED HEARN
Nursing
CLARK HENDERSON
Counselor

L. C. HENDERSON
Bricklaying
YVONNE HILL
Data Processing

DEAN HODGES
Automobile Mech.
REBECCA HOEFER
Child Care

DANIEL HOGAN
Mathematics
EDNA HOLBROOK
Mathematics
THOMAS HOLCOMB
Electronics
JO HOLMAN
Sociology
RALPH HOLMAN
Offset Printing

CHARLIE HUBBARD
Counselor
LINDA HUGHES
Nursing
SHARON HUNT
Child Care
JUDIETH HUTSON
Sec. Science
SARA JENKINS
English

JOHNNIE JOHNSON
Nursing
JULIUS JOHNSON
Carpentry

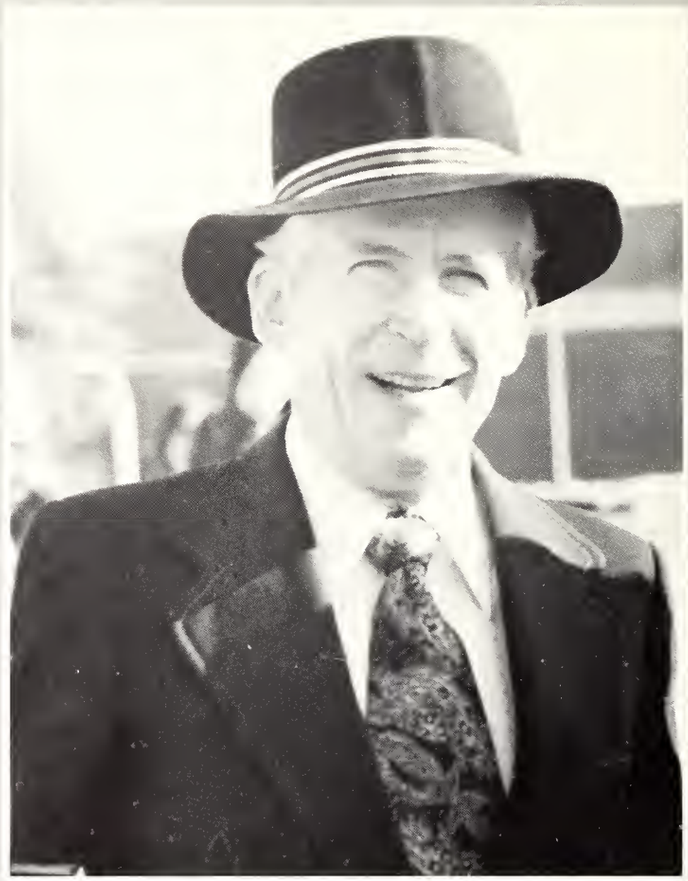

JAMES JOHNSTON
Mathematics
CHARLES JONES
Distributive Ed.

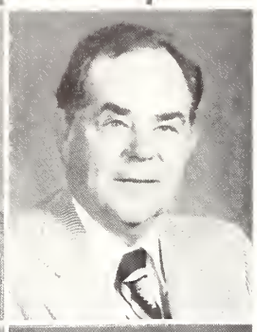

GLENN KEMP
Welding
WALTER KELLUM
Auto Mechanics

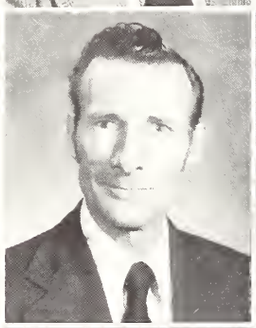

CARL KELLY
Welding
GEORGE KELLY
English
DIXIE KEYES
Nursing
LANCE KNEELAND
Political Sci.
NANCY KNEELAND
Soc. Studies

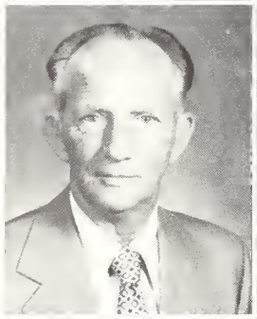

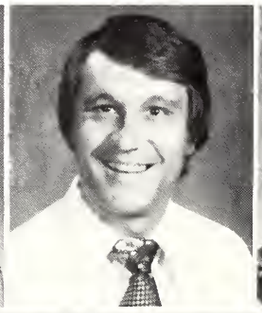

CURTIS KYNERD
Media Center
BETH LAFLEUR
Accounting

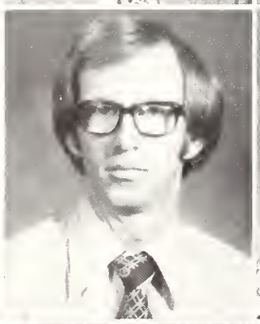

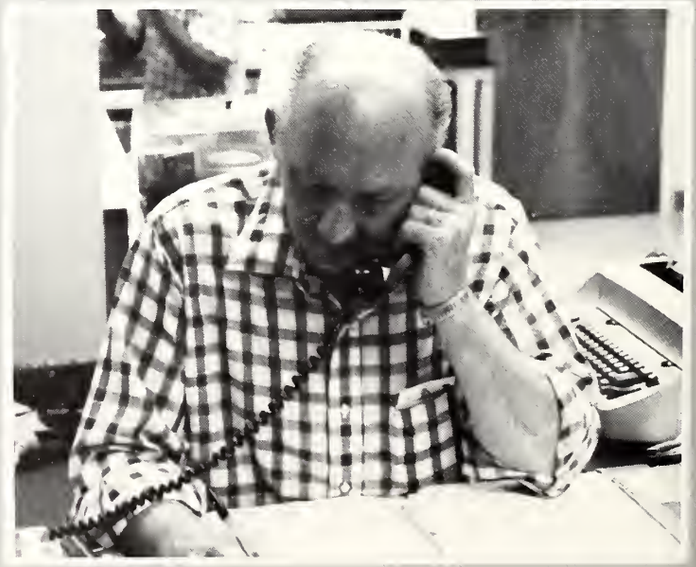

HELEN LAMBERT
Nursing
FRANCES LANIER
Accounting

ANN LASTER
English
JANE LAUDERDALE
Remedial Education
THOMAS LEE
Remedial Education
TOM LEWIS
Data Processing
LARRY LOFTON
Accounting

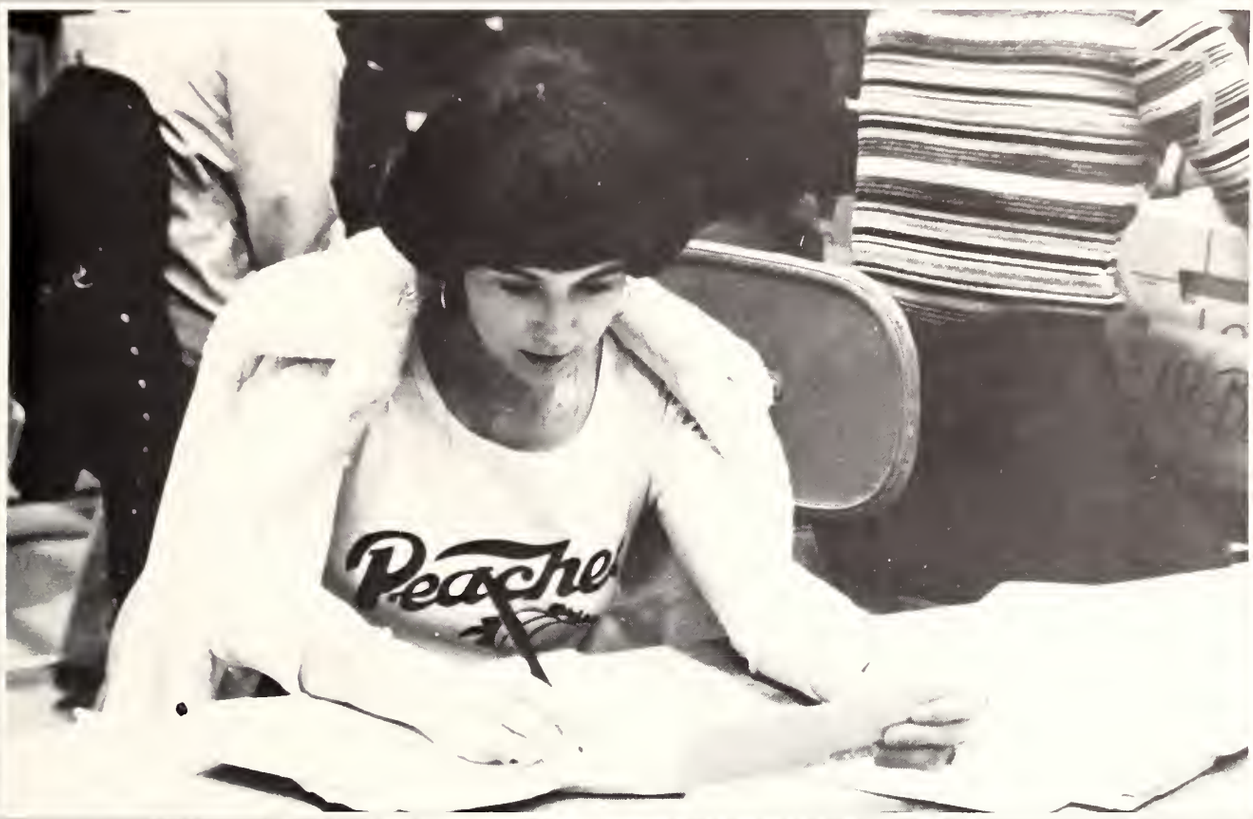

HAZEL LOMINICK
Business
JOHN MANCHESTER
Band Director
MARGARET MANSELL
Medical Lab.
ANNIE MARKHAM
English
POLLY MARSHALL
English

BARBARA MARTIN
Business
MARTIN BURKETT
DMT
DON MARTIN
Carpentry
RALPH MARTIN
Auto Mechanics
ERNESTINE MARX
Business Ed.

ANNE MASON
Music
JOHN MAXWELL
Speech
JOYCE McANEAR
Basic Ed.
BARNEY McCANN
Music
JOE McCARROLL
Machine Shop

RUSSELL McGUFFEE
Elec. and Wiring
WILLIAM McLENDON
Electric Motors
ALVIS McNEILL
Music
HILDA McRANEY
Reading
JOE MEADOR
Drafting

CATHERINE MIDDLETON
Nursing
KYLE MIZE
Dist. Ed.
BOBBY MONROE
Rehab. for Blind
WILLIAM MOORE
Drafting
MARJORIE MORRIS
Speech

JEANETTE MORRIS
Sec. Science
MICHKY MOTT
Auto Parts
MURRAY NEAL
Barbering
DEBORAH NICHOLS
Phy. Ed.
AUBREY NOLEN
Machine Shop

BETTY OLIVER
Inhalation Therapy
BUFF OLIVER
Police Science
THAD OWENS
Horticulture
JESSE PARKER
Radio and TV
THOMAS PARKER
Auto Mechanics

HARRY PARTIN
Electronics
LOUIS PERKINS
Agr. Machine Tech.
JOHN PERRITT
Instructional
Development
BETTY PHARR
Medical Records
NELL PICKETT
English

RETTA PORTER
English
NORMAN PRESSON
Fire Science
MARY ETTA PURVIS
Basic Education
POLLY RABALAIS
Physical Education
AARON RANKIN
Mathematics

LINDA RATLIFF
Business
GENEVA REEVES
Music
JAMES REEVES
Music
PATSILU REEVES
H, M and R
Management
JOYCELYN REID
English

DARDEN REYNOLDS
Political Sci.
JACK RICE
Refrigeration
JERRY ROBERTS
Distributive Ed.
CLEAVERN ROBERTSON
Counselor
BETTYE ROBINSON
Secretarial Sci.

MARTHA ROBINSON
Business
O. T. ROBINSON
History
JEANNE ROGILLIO
Biology
MICHAEL ROTH
Pol. Science
LURA SCALES
History

CHESTER SCHNEIDER
Drafting
RUSSELL SCHNEIDER
Art
RAY SHEPHERD
English
TOM SHEPHERD
Accounting
ELNORA SMITH
Nursing

RONALD SMITH
Drafting
STUART SPANN
Data Processing
JANICE STREETMAN
Financial Aid Asst.
KATHY STUBBLEFIELD
Nursing
FAYE TEER
Sec. Science

HAL TEER
Business
NORMA TEMPLE
Mathematics
TALMADGE TENHET
Music
JOHN THOMAS
Counselor
MARTHA THOMAS
Operating Rm. Tech.

JOHN THOMPSON
Mech. Tech.
CHARLES THORNTON
Welding
CONNIE TOWNSEND
Nursing
THOMAS TRAXLER
Barbering
NICK TRIM
Radio and TV

ALBERT USRY
Mathematics
ALLEN USSERY
Mathematics
HENRY VAUGHN
Air Cond. and Ref.
SANDRA VANCE
History
FRANK WALSH
History

HENRY WAGGONER
Diesel Mechanics
CECIL WARD
Gen. Electricity
RENE WARREN
Health-Phy. Ed.
JOHN WEATHERFORD
Machine Shop
JERRY WEBB
Electronics

CHAROLOTTE WHITE
Nursing
CHARLES WILLIAMS
Ref. and Air Cond.

GEORGE WILLIAMS
Biology
JAMES WILLIAMS
Psychology

SUSIE WILLIS
Sociology
VIRGINIA WITHERS
Counselor

GARY YOUNG
Accounting

Staff

IMA JEAN BARDIN
CAROLYN BRADSHAW
EUGENE BROADWATER
MARY BROCK

LILLIE BURNS
WIHLENA CATLEDGE
WINIFRED FOX
GLENN FRIZZELL
VIVIAN GRAHAM

LYNNE HIGH
MERRIE OSBORN
SARAH POOLE
VIRGINIA PURVIS
MAUDE RICKS

BEVERLY RUTLAND
ANITO SHOOK
SOPHIE WHITTEN
GAYE WILSON
JAMIE WILLIAMS

In Memoriam

Miss Fay Marshall had served on the Hinds staff since 1962. She had served as Dean of Women for many years and had been serving as Assistant Dean of Student Affairs when she resigned.

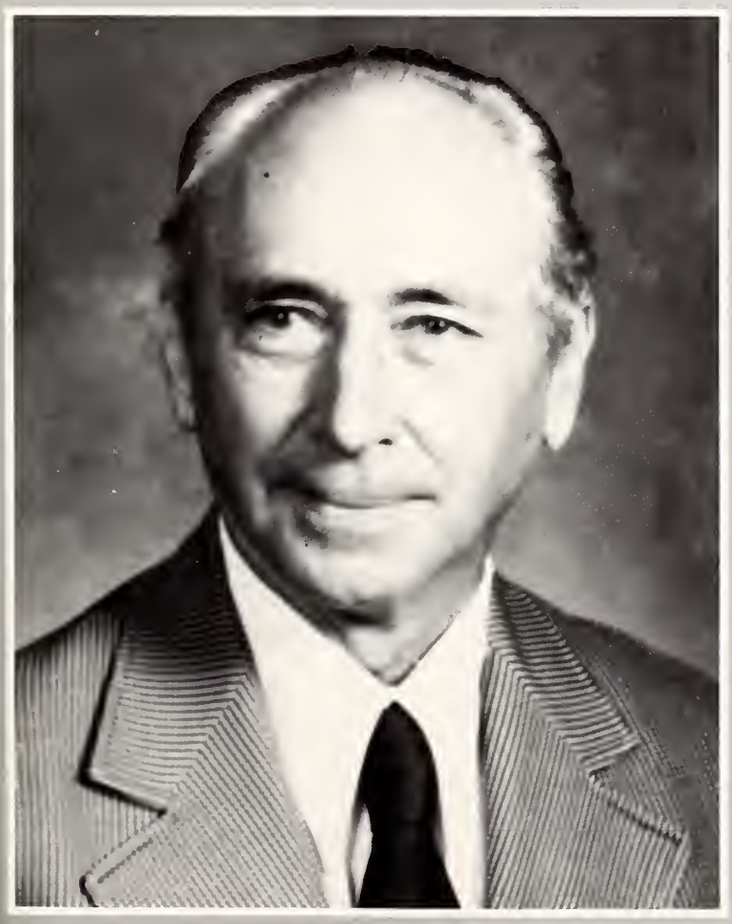

H. T. Busby, Sr. was the Director of Fire Protection and Safety Technology at the college at the time of his death.

LIGHTER SIDE

I guess it's about time for spring cleaning.

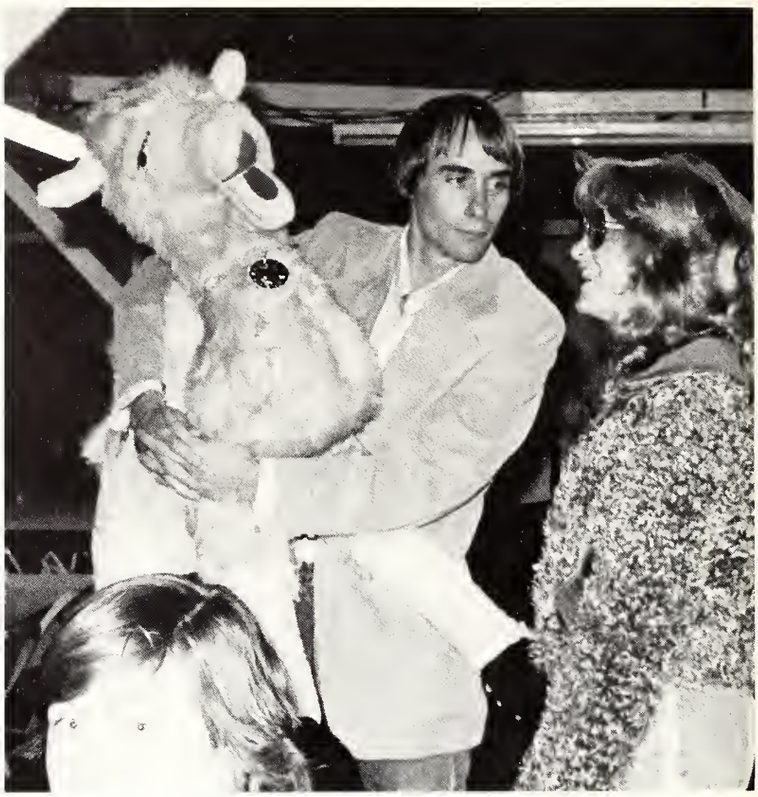

To think I walked a mile for a camel.

Here's your ?**() napkins.

If he kissed me once would he kiss me again?

I only have eyes for you!

I wonder where I left the camera this time.

"Mr. Cholesterol"

And the mama bear said . . .

These new water fountains are ridiculous.

You asked for it you got it!

Hey man this stuff is good.

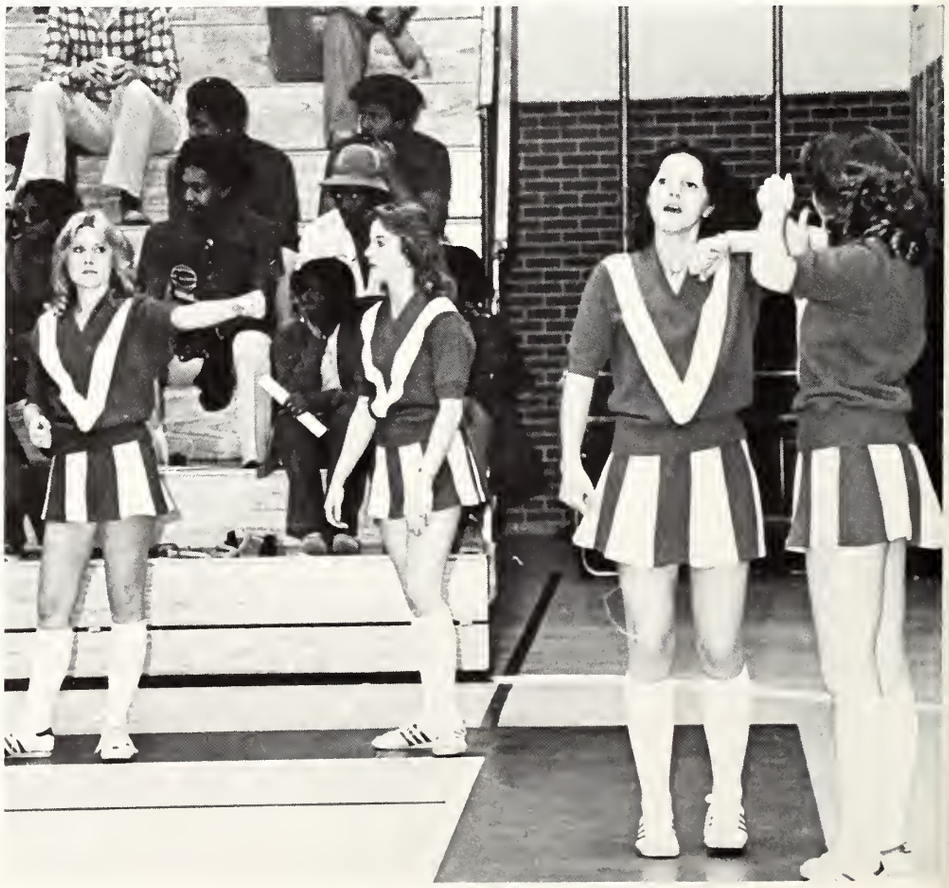

Joy doesn't seem to understand what's going on.

This traffic control is terrible.

Close encounters of the third kind.

I'm tired of meeting him for lunch.

Aren't you glad you used Dial?

The job isn't finished until the paper work is done.

In-DI-Jestion!

Give me all your candy.

It's hard to believe Betty Crocker started this way.

We've got to stop meeting like this.

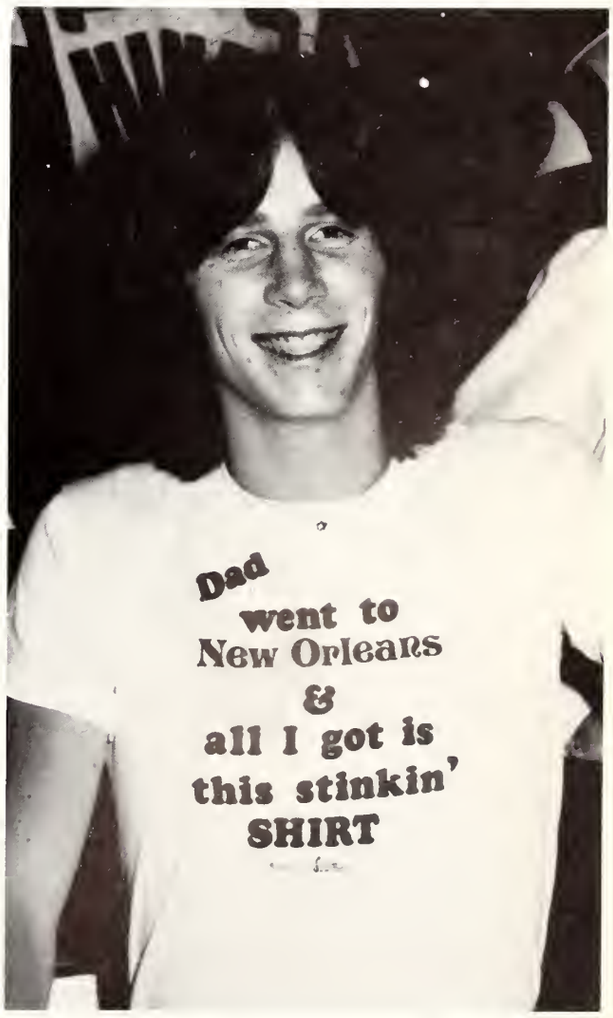

My dad went to New Orleans and all I got is this stinkin' SHIRT.

I'm majoring in Sexretarial Science.

C-3-P-0

SAFE.

Hey babe, how about a walk on the wild side?

I picked a winner.

Have you had yours today?

Going my way?

Stop tickling! I'll play, I'll play.

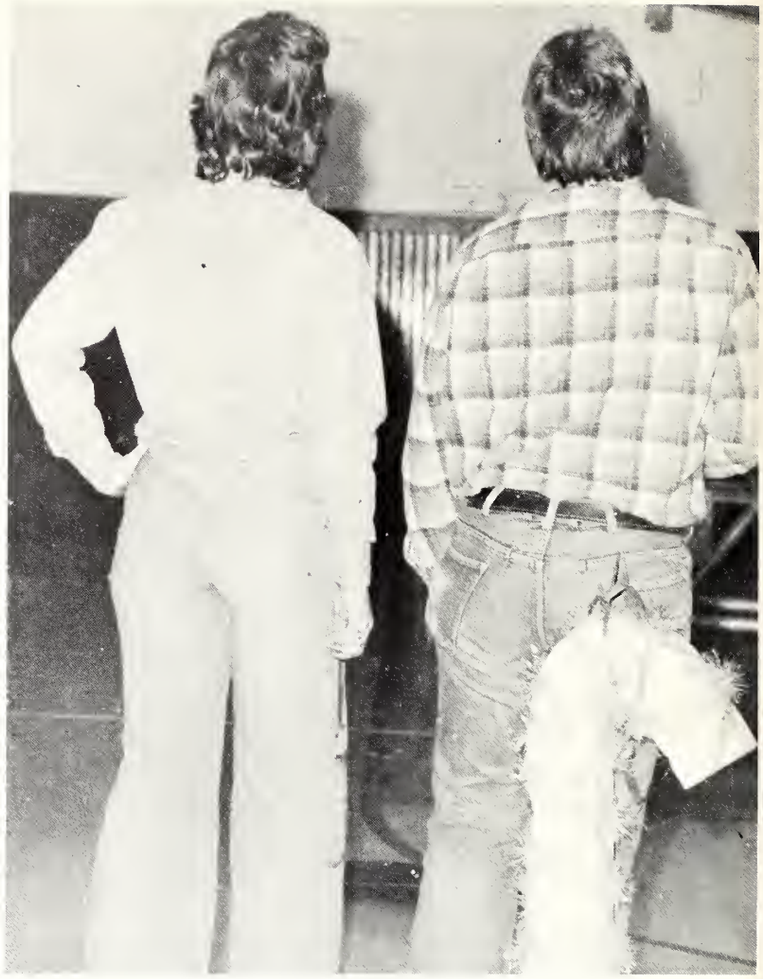

Now where did we hang that candy cane?

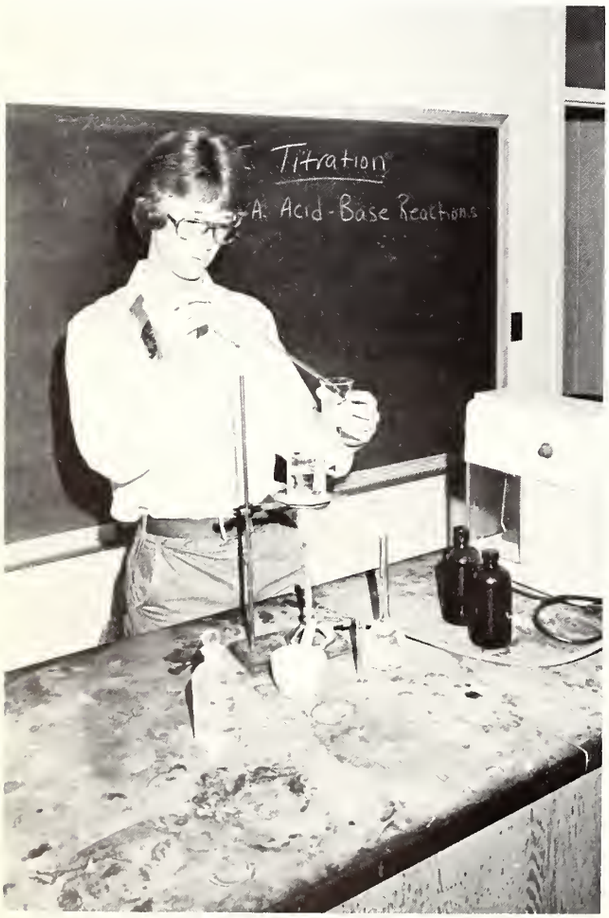

Now a jigger of Gin and an Olive.

You're right! It is!

Please don't squeeze the Charmin!

I wish Dunaway would quit posing for these pictures.

Those plastic surgeons goofed.

May the force be with you.

Those Beauty pageant judges did it again.

Someone help me I'm Stuck!

Red Rover, Red Rover . . .

Obscene telephone caller 08589!

I can't stand it, another Manchester joke.

Not tonight I have a Headache.

Dunaway's at it again.

How many cups does this make?

Editors' Message

CO-EDITORS: Left to Right: Linda Brasfield and Maudie Hanks.

Producing a yearbook requires essentially four things; 1) Patience, 2) Nerve, 3) Dedication and 4) Sanity. We've lost all four at one time or the other, especially with almost impossible deadlines, small staffs, etc. But the staff we did have carried on in times when we lost one of the four essentials needed to be an editor. During deadlines we screamed and yelled but we finally got the book finished. We couldn't have done it without the help from the staff. We don't consider one of these staff members **under** our supervision. We think of them as co-workers because they knew what their job was and carried it out as far as they could. A couple of times we had to remind them how important it was to finish their pages at a certain time. It seems we were all part time students and full time editors. We all worked hard to pull the 1978 EAGLE through. Those were dedicated individuals who we'll never forget. We would especially like to thank our photographers: Jack Warnock and Greg Campbell. We never could have pulled through without their help. Also Teresa Elmerick and Becky Vinson, Class editor; Pat Ferguson, Organizations editor; Debbie McGuire, Faculty editor; Greg Campbell, Sports editor; Melissa Butler, Vo-Tech editor. These people have helped us so much that we don't know how to thank them. Thanks to our advisor, Bob Hodges, we love your good moods and cringe at your bad. Also thanks to Tim Farrell, editor of **The Hindsonian.** He helped us so much with our editing, and just plain writing of paragraphs. Next year all the members of this staff will be parting. There will be no more impossible deadlines, no more midnight jokes, no more getting so tired you think everything is going to end. We could go on and on. There are so many memories. We are all glad this book is over but we all will cherish the memories we have from this year.

Maudie Hanks

Linda Brasfield

Special Thanks to "THE COLLECTION" for the setting of the editors' picture.

Student Directory

Aarons, Joan, Florence
Abbott, Dorothy, Vicksburg
Abbott, Nina, Vicksburg
Abbott, Robert, Vicksburg
Abdu, Omar, Jackson
Abell, Michael, Vicksburg
Abernathy, Ellen, Raymond
Abernathy, Minnie, Flora
Abernathy, Wendell, Florence
Ables, Dewey, Jackson
Ables, Jamie, Madison
Ables, Larry, Madison
Abraham, Margaret, Vicksburg
Abram, Belinda, Jackson
Abram, Doris, Jackson
Abt, Paul, Jackson
Achee, Mary, Jackson
Ackerman, Linda, Mendenhall
Ackman, Rubin, Vicksburg
Adair, Kathy, Jackson
Adair, Margaret, Jackson
Adams, Alma, Vicksburg
Adams, Angela, Crystal Springs
Adams, Betty, Vicksburg
Adams, Carl, Jackson
Adams, Charles, Jackson
Adams, Eugene, Canton
Adams, Gary, Jackson
Adams, George, Jackson
Adams, George, Jackson
Adams, George, Jackson
Adams, Glenda, Jackson
Adams, Glenn, Jackson
Adams, Ida, Clinton
Adams, Jackie, Canton
Adams, James, Brandon
Adams, Jerry, Jackson
Adams, Jo, Vicksburg
Adams, John, Raymond
Adams, Kenneth, Vicksburg
Adams, Kenneth, Brandon
Adams, Linda, Raymond
Adams, Marjorie, Vicksburg
Adams, Mary, Jackson
Adams, Mary, Vicksburg
Adams, Mildred, Jackson
Adams, Mollie, Vicksburg
Adams, Naomi, Jackson
Adams, Pamela, Jackson
Adams, Rite, Crystal Springs
Adams, Ronald, Jackson
Adams, Tina, Pass Christian
Adams, Wally, Vicksburg
Adams, Willie, Raymond
Adcock, Brenda, Jackson
Adcock, Edward, Vicksburg
Adcock, Eva, Pearl
Adcock, James, Madison
Adcock, James, Pearl
Addington, John, Jackson
Addison, Eleese, Jackson
Addison, Hugh, Jackson
Addison, Juliana, Learned
Addy, Vickie, Jackson
Adkins, Billy, Jackson
Adkins, Donald, Clinton
Adkins, Louis, Jackson
Adkins, Margaret, Jackson
Adkins, Orris, Clinton
Adkins, Robert, Clinton
Adkins, Steve, Jackson
Adkinson, Sheila, Yazoo City
Agent, Don, Raymond
Agent, Jerry, Jackson
Ahrend, James, Vicksburg
Ainsworth, Belinda, Jackson
Ainsworth, Edward, Jackson
Ainsworth, Henry, Florence
Ainsworth, James, Jackson
Ainsworth, James, Jackson
Ainsworth, Kenneth, Pearl
Ainsworth, Mavis, Flowood
Ainsworth, Richard, Terry
Ainsworth, Ronald, Terry
Ainsworth, Suzanne, Jackson
Ainsworth, Tina, Jackson
Akers, Thomas, Vicksburg
Alamo, Jacqueline, Clinton
Albert, Myrtle, Vicksburg
Albright, Billy, Jackson
Albritton, Alexine, Jackson
Aldous, Martie, Vicksburg
Aldous, Virgil, Vicksburg
Aldridge, Gary, Vicksburg
Aldridge, Stephen, Vicksburg
Alexander, Benjamin, Jackson
Alexander, Clay, Jackson
Alexander, David, Raymond
Alexander, George, Jackson
Alexander, Jacqueline, Madison
Alexander, James, Vicksburg
Alexander, Jimmy, Jackson
Alexander, John, Jackson
Alexander, Lester, Jackson
Alexander, Minola, Jackson
Alexander, William, Jackson
Alford, Anita, Jackson
Alford, Emmett, Jackson
Alford, Hester, Vicksburg
Alford, John, Jackson
Alford, Malcom, Terry
Alford, Norma, Jackson
Alford, Ora, Vicksburg
Alford, Willie, Crystal Springs
Algood, Tina, Canton
Allegrezza, Sandra, Canton
Allen, Becky, Jackson
Allen, Calvin, Vicksburg
Allen, Charles, Pearl
Allen, Darlene, Jackson
Allen, Eddie, Vicksburg
Allen, Gloria, Jackson
Allen, Gregory, Clinton
Allen, Helen, Clinton
Allen, Henry, Vicksburg
Allen, Isabelle, Vicksburg
Allen, James, Clinton
Allen, James, Vicksburg
Allen, John, Vicksburg
Allen, Lauren, Bolton
Allen, Leesther, Jackson
Allen, Madelin, Clinton
Allen, Mark, Pearl
Allen, Nancy, Vicksburg
Allen, Norman, Clinton
Allen, Pam, Jackson
Allen, Richard, Brandon
Allen, Roslyn, Jackson
Allen, Stanley, Jackson
Allen, Steve, Jackson
Allen, Thelma, Vicksburg
Allen, Thomas, Vicksburg
Allen, Thomas, Jackson
Alley, Evelyn, Jackson
Alley, Lisa, Raymond
Allison, Connie, Vicksburg
Allison, Ken, Mendenhall
Allmon, Michael, Jackson
Allred, Greta, Jackson
Allred, Tanya, Jackson
Alman, S., Pelahatchie
Alridge, Robert, Jackson
Alsup, Patricia, Jackson
Alvis, Lester, Jackson
Alyea, Angie, Madison
Amason, Kennith, Jackson
Amason, Sandra, Jackson
Amis, Pattie, Clinton
Amis, Steve, Clinton
Ammann, Janice, Jackson
Ammon, Ulmont, Vicksburg
Ammons, Paula, Jackson
Amos, Joe, West Point
Amos, John, Vicksburg
Amos, Ophelia, Jackson
Amos, Verdia, Jackson
Anderson, Alonzo, Vicksburg
Anderson, Annette, Jackson
Anderson, Anthony, Vicksburg
Anderson, Arnold, Jackson
Anderson, Barbara, Jackson
Anderson, Carlton, Vicksburg
Anderson, Carol, Jackson
Anderson, Carolyn, Florence
Anderson, Charles, Jackson
Anderson, Charlie, Vicksburg
Anderson, Daniel, Vicksburg
Anderson, David, Vicksburg
Anderson, David, Vicksburg
Anderson, David, Jackson
Anderson, Evelyn, Jackson
Anderson, Evelyn, Jackson
Anderson, George, Jackson
Anderson, Gregory, Brandon
Anderson, Hattie, Utica
Anderson, Howard, Jackson
Anderson, James, Morton
Anderson, James, Jackson
Anderson, John, Jackson
Anderson, Larry, Vicksburg
Anderson, Lois, Crystal Springs
Anderson, Mary, Vicksburg
Anderson, Mickey, Jackson
Anderson, Myrtle, Vicksburg
Anderson, Paige, Jackson
Anderson, Patricia, Vicksburg
Anderson, Pearline, Florence
Anderson, Reva, Brandon
Anderson, Teresa, Jackson
Anderson, Thelma, Jackson
Anderson, William, Jackson
Anderton, Robert, Vicksburg
Anderton, Thomas, Vicksburg
Anding, Debbie, Vicksburg
Andress, Ann, Jackson
Andrews, Amanda, Jackson
Andrews, Carolyn, Columbus
Andrews, Charles, Jackson
Andrews, Gretchen, Jackson
Andrews, John, Jackson
Andrews, Linda, Jackson
Andrews, Margaret, Vicksburg
Andrews, Robert, Jackson
Andrews, Rochelle, Jackson
Andrews, Tammi, Vicksburg
Andrews, William, Columbus
Andries, John, Jackson
Angelo, Gus, Jackson
Anglin, Sue, Madison
Angrum, Michael, Terry
Ansley, Charles, Jackson
Anthony, Joseph, New Iberia, LA
Anthony, Machelle, Jackson
Anthony, Maudie, Jackson
Anthony, Michael, Jackson
Antoine, Jean, Vicksburg
Antoine, Mark, Vicksburg
Antoine, Pamela, Vicksburg
Appel, Cheryl, Jackson
Applewhite, Amy, Hazlehurst
Applewhite, Timothy, Jackson
Archie, Amos, Jackson
Archie, Hesdoffer, Jackson
Archie, Porter, Canton
Ard, Charles, Terry
Ard, Joyce, Jackson
Arendale, Carol, Jackson
Arender, Alan, Brandon
Argo, Steve, Jackson
Arledge, Mary, Vicksburg
Armond, Billy, Vicksburg
Armond, Vivian, Vicksburg
Armstead, Ida, Jackson
Armstrong, Donald, Florence
Armstrong, Earnest, Jackson
Armstrong, James, Jackson
Armstrong, Nancy, Jackson
Armstrong, Ray, Jackson
Armstrong, Sylvia, Jackson
Arnold, Jim, Clinton
Arnold, Lorene, Vicksburg
Arnold, Myra, Clinton
Arrington, Joeanne, Pearl
Arthur, Carole, Jackson
Arthur, Connie, Tallulah, LA
Arthur, Garry, Jackson
Arthur, William, Jackson
Artman, Jeff, Pearl
Ashcraft, Barbara, Jackson
Asher, Stephen, Jackson
Ashley, Barbara, Jackson
Ashley, Charlotte, Vicksburg
Ashley, Daniel, Pearl
Ashley, Darlene, Jackson
Ashley, James, Florence
Ashley, Jerry, Vicksburg
Ashley, John, Vicksburg
Ashley, Loyd, Jackson
Ashley, Mary, Jackson
Ashley, Rhonda, Jackson
Ashley, Sandra, Taylorsville
Ashmore, Michael, Vicksburg
Ashmore, Perry, Louisville
Askew, Billy, Jackson
Ates, Randy, Jackson
Ates, Vicki, Magee
Atherton, Robert, Jackson
Atkins, Alex, Jackson
Atkinson, Anthony, Jackson
Atkinson, Malcolm, Jackson
Atkinson, R., Vicksburg
Atkinson, Thomas, Jackson
Atwood, Connie, Pearl
Atwood, Elaine, Pearl
Atwood, Mary, Clinton
Atwood, Richard, Madison
Austin, Cecil, Jackson
Austin, Fulton, Vicksburg
Austin, Joe, Jackson
Austin, Lillian, Vicksburg
Austin, Mildred, Vicksburg
Autrey, Karen, Jackson
Autrey, Ralph, Hattiesburg
Autry, Sandra, Jackson
Auttonberry, Denise, Jackson
Avalon, Louis, Jackson
Avant, Karl, Redwood
Avary, Mary, Jackson
Averett, Randy, Edwards
Avery, Charle, Hazlehurst
Avery, Julie, Jackson
Awtrey, Peggy, Jackson
Aycock, George, Brandon
Aycock, Myrtle, Jackson
Babb, James, Jackson
Babin, Janice, Pearl
Bacon, James, Jackson
Baddorf, Renee, Clinton
Baddorf, Ronald, Clinton
Baecher, Dorothy, Jackson
Bagby, Eleanor, Vicksburg
Baggett, Barbara, Vicksburg
Baggett, Brenda, Pearl
Baggett, Donald, Florence
Baggett, Florida, Vicksburg
Bagley, Freddie, Forest
Bagley, William, Jackson
Bagwell, Amanda, Jackson
Bagwell, Helen, Jackson
Bagwell, Ronda, Jackson
Bailey, Alice, Vicksburg
Bailey, Alvin, Jackson
Bailey, Anthony, Jackson
Bailey, Curtis, Lorman
Bailey, Deborah, Pearl
Bailey, Harold, Jackson
Bailey, Linda, Jackson
Bailey, Marsha, Raymond
Bailey, Nelda, Forest
Bailey, Shirley, Vicksburg
Bailey, Stephen, Jackson
Bailey, Tony, Jackson
Bailey, Velda, Vicksburg
Bailey, Willie, Jackson
Bailly, Christine, Jackson
Bain, Ike, Jackson
Baity, Shelia, Jackson
Baitz, Arthur, Vicksburg
Baker, Anthony, Jackson
Baker, Carolyn, Jackson
Baker, Cathy, Jackson
Baker, Christine, Florence
Baker, Jewelle, Jackson
Baker, John, Jackson
Baker, Kathryn, Jackson
Baker, Patricia, Jackson
Baker, Randell, Jackson
Baker, Robbie, Jackson
Baker, Susan, Clinton
Baker, Thomas, Jackson
Baldwin, Eddie, Camden
Baldwin, Edward, Vicksburg
Baldwin, Larry, Jackson
Ball, Cheronne, Clinton
Ball, Dan, Brandon
Ball, David, Jackson
Ball, Glenda, Jackson
Ball, Penny, Jackson
Ball, Randy, Vicksburg
Ballard, Beatrice, Vicksburg
Ballard, Nanette, Vicksburg
Ballard, Retha, Clinton
Ballard, Richard, Jackson
Ballard, Walter, Vicksburg
Bandy, James, Jackson
Bane, Linda, Vicksburg
Banes, Annette, Pelahatchie
Banes, Billie, Raymond
Banes, Carol, Raymond
Banes, Henry, Pelahatchie
Banes, James, Vicksburg
Banes, Karen, Pelahatchie
Banes, Kevin, Vicksburg
Banks, Barbara, Brandon
Banks, Charles, Clinton
Banks, Danny, Brandon
Banks, Dorothy, Jackson
Banks, Eddie, Jackson
Banks, Edna, Jackson
Banks, James, Jackson
Banks, Joanne, Jackson
Banks, John, Clinton
Banks, Loreather, Jackson
Banks, Melvin, Jackson
Banks, Mykel, Raymond
Banks, Oresia, Canton
Banks, Winnie, Vicksburg
Bankston, Deborah, Brandon
Bankston, Frances, Jackson
Bankstun, Mary, Vicksburg
Barber, Dianne, Jackson
Barber, Gilbert, Jackson
Barcellona, Brian, Jackson
Barden, Sammie, Hazlehurst
Bardin, Dan, Jackson
Bardin, Judy, Raymond
Bardwell, Jerri, Brandon
Barefoot, Angela, Jackson
Barfield, Walter, Vicksburg
Barham, Yolanda, Jackson
Barker, Rebecca, Jackson
Barker, Teri, Jackson
Barker, Theresa, Jackson
Barkley, Anne, Jackson
Barlow, George, Jackson
Barlow, John, Clinton
Barlow, Katherine, Jackson
Barlow, Leslie, Clinton
Barlow, Patricia, Florence
Barnard, Paul, Mendenhall
Barnes, Ann, Jackson
Barnes, Carl, Vicksburg
Barnes, Cecelia, Jackson
Barnes, Crissa, Jackson
Barnes, David, Clinton
Barnes, Donna, Tougaloo
Barnes, Earlene, Jackson
Barnes, Henry, Brandon
Barnes, Jeffrey, Jackson
Barnes, Jesse, Harrisville
Barnes, Jessie, Jackson
Barnes, Kenneth, Jackson
Barnes, Lois, Edwards
Barnes, Lorene, Jackson
Barnes, Margaret, Jackson
Barnes, Mary, Magee
Barnes, Mary, Vicksburg
Barnes, Melbra, Vicksburg
Barnes, Oscar, Vicksburg
Barnes, Paulette, Dlo
Barnes, Phyllis, Vallejo, CA
Barnes, Richard, Vicksburg
Barnes, Richard, Jackson
Barnes, Robert, Jackson
Barnes, Sarah, Vicksburg
Barnes, Sarah, Dlo
Barnes, Susan, Vicksburg
Barnes, Walter, Forest
Barnett, Alton, Jackson
Barnett, Cathy, Pearl
Barnett, Cindy, Jackson
Barnett, Katherine, Jackson
Barnett, Mary, Jackson
Barnett, Mary, Whitfield
Barnett, Randal, Jackson
Barnette, Beth, Pearl
Barnette, Katimae, Raymond
Barney, Diane, Jackson
Barney, Ella, Jackson
Barney, Ollie, Jackson
Barnhill, Peggy, Vicksburg
Barnhill, Wilfred, Vicksburg
Barnum, Rose, Vicksburg
Barone, Teresa, Magee
Baroni, Jon, Vicksburg
Baroni, Mary, Natchez
Barr, Ben, Brandon
Barr, Beverly, Brandon
Barr, Hubert, Jackson
Barr, James, Jackson
Barr, Mary, Jackson
Barrentine, Dixie, Jackson
Barrera, Carol, Jackson
Barrett, Hettie, Vicksburg
Barrett, Kathryn, Brandon
Barrett, Michael, Jackson
Barrett, Patricia, Magee
Barrett, Wayne, Vicksburg
Barrick, James, Vicksburg
Barrington, Kenneth, Jackson
Barron, Faye, Jackson
Barron, Mary, Jackson
Barron, Wesley, Jackson
Barry, James, Terry
Barry, Ray, Florence
Barry, William, Jackson
Barton, Annice, Jackson
Barton, Jane, Clinton
Barton, Martha, Raymond
Basley, Linda, Vicksburg
Bass, Danny, Vicksburg
Bass, David, Vicksburg
Bass, Emanuel, Vicksburg
Bass, Gerald, Sumrall
Bass, Gwendolyn, Jackson
Bass, Jack, Clinton
Bass, Johnny, Jackson
Bass, Karen, Jackson
Bass, Laura, Jackson
Bass, Linda, Vicksburg
Bass, Marveen, Florence
Bass, Patricia, Jackson
Bass, Paul, Florence
Bass, Pearly, Brandon
Bass, Robert, Florence
Bass, Roseanna, Jackson
Bass, Sheila, Clinton
Bass, Vivian, Jackson
Basse, Patsy, Pearl
Bassett, Katherine, Jackson
Basye, Milton, Jackson
Batchelor, Howard, Vicksburg
Batchelor, Ken, Canton
Bates, Billie, Jackson
Bates, Christopher, Jackson
Bates, Debra, Jackson
Bates, Janice, Jackson
Bates, Judy, Terry
Bates, Kathy, Crystal Springs
Bates, Maxine, Terry
Bates, Susan, Jackson
Bates, Troy, Jackson
Batte, John, Jackson
Battle, Ida, Jackson
Battle, Norma, Jackson
Battle, Ruthie, Valley Park
Battle, Seymour, Jackson
Battle, Susie, Carthage
Batton, Tami, Florence
Baucum, Cathy, Jackson
Bauer, Susan, Mendenhall
Bauer, Yvonne, Mendenhall
Baughman, Michael, Jackson
Baumhardt, Judy, Jackson
Baxter, John, Jackson
Baxter, Samuel, Jackson
Baylot, Theresa, Vicksburg
Bazor, James, Jackson
Beacham, Cynthia, Vicksburg
Bealer, Mattie, Jackson
Beall, Robert, Jackson
Beall, Sherry, Jackson
Beall, Stephanie, Vicksburg
Bean, Alanna, Jackson
Beard, Alice, Brandon
Beard, Andy, Vicksburg
Beard, Brenda, Vicksburg
Beard, Brenda, Vicksburg
Beard, Bruce, Brandon
Beard, David, Vicksburg
Beard, Dorene, Vicksburg
Beard, Edwina, Jackson
Beard, Larry, Morton
Beard, Lewis, Jackson
Beard, Mary, Jackson
Beard, Mikel, Vicksburg
Beard, Patsy, Vicksburg
Beard, Rory, Vicksburg
Beard, Terri, Vicksburg
Beard, Terry, Vicksburg
Bearden, William, Raymond
Beasley, Gwendolynn, Jackson
Beasley, Jasper, Jackson
Beasley, Leslie, Jackson
Beasley, Milton, Jackson
Beasley, Nancy, Jackson
Beasley, Nora, Vicksburg
Beasley, Rick, Jackson
Beasley, Ronnie, Pearl
Beasley, Sherry, Madison
Beasley, Truett, Jackson
Beatty, Ellen, Vicksburg
Beatty, Paul, Vicksburg
Beatty, Randy, Magee
Beauchamp, Jonathan, Vicksburg
Beauchamp, Wanda, Vicksburg
Beaver, Kenneth, Florence
Beazley, Resha, Terry
Becker, Dawn, Jackson
Beckham, Margaret, Carthage
Beckley, Victor, Jackson
Beckman, Terry, Clinton
Bedells, Tori, Clinton
Beeland, Charles, Jackson
Behan, Kevin, Whitfield
Beimel, Miriam, Madison
Belcher, Stephen, Jackson
Bell, Betty, Tallulah, LA
Bell, Brent, Mooreville
Bell, Dwayne, Jackson
Bell, Earline, Jackson
Bell, Ernest, Jackson
Bell, Gregory, Jackson
Bell, Helen, Jackson
Bell, J. D., Pearl
Bell, John, Raymond
Bell, Juanita, Jackson
Bell, Lonnie, Philadelphia
Bell, Lottie, Jackson
Bell, Mary, Pearl
Bell, Rosemary, Jackson
Bell, Shirley, Jackson
Bell, Susan, Jackson
Bellah, Lester, Clinton
Belote, Pam, Vicksburg
Belue, Karen, Clinton
Bender, Anita, Jackson
Bender, Thomas, Carthage
Bender, William, Vicksburg
Benge, Beverly, Madison
Bennett, Bernice, Vaiden
Bennett, Betty, Jackson
Bennett, Jack, Jackson
Bennett, Jennifer, Jackson
Bennett, Joyce, Vicksburg
Bennett, Katye, Jackson
Bennett, Keith, Jackson
Bennett, Lester, Gulfport
Bennett, Lorraine, Jackson
Bennett, Mary, Jackson
Bennett, Patricia, Jackson
Bennett, Percy, Jackson
Bennett, Sandra, Jackson
Bennett, Shirley, Jackson
Bennett, Warren, Vicksburg
Benson, Belinda, Jackson
Benson, Carolyn, Jackson
Benson, Charles, Jackson
Benson, Cynthia, Monticello
Benson, Daphne, Florence
Benson, Debra, Jackson
Benson, James, Jackson
Benson, Kenneth, Jackson
Benson, Lewis, Jackson
Benson, Linda, Jackson
Bergin, Barbara, Jackson
Bergman, John, Jackson
Bernier, Claudia, Vicksburg
Berrong, Donald, Raymond
Berrong, Dwight, Raymond
Berry, Billy, Jackson
Berry, Dianne, Jackson
Berry, Doris, Pearl
Berry, Eula, Jackson
Berry, Jeannette, Vicksburg
Berry, Jimmie, Pearl
Berry, Lillie, Jackson
Berry, Marcia, Jackson
Berry, Patricia, Pearl
Berry, R., Crystal Springs

Berry, Randy, Crystal Springs
Berry, Regina, Jackson
Berry, Rene, Vicksburg
Berry, Rhonda, Crystal Springs
Berry, Richard, Mendenhall
Berry, Sunnye, Yazoo City
Berry, Tally, Florence
Berry, Thelma, Jackson
Berry, Velma, Jackson
Berry, William, Vicksburg
Berryhill, Henry, Jackson
Berryhill, Kenneth, Jackson
Berryhill, Sherry, Learned
Berryman, James, Vicksburg
Bershell, Deloris, Vicksburg
Bertrand, Judy, Jackson
Beswick, Richard, Vicksburg
Bethany, Carol, Jackson
Bethany, Robert, Pearl
Bethea, Joyce, Jackson
Bethea, Samuel, Jackson
Betts, Theresa, Jackson
Beverly, Christopher, Jackson
Beville, Cleburne, Jackson
Beyer, Mike, Vicksburg
Bibb, Minnie, Pearl
Bibb, Perry, Brandon
Biedenharn, Harry, Edwards
Biedenharn, Kenneth, Vicksburg
Bieganousky, Beverly, Vicksburg
Bierdeman, Cary, Jackson
Bierdeman, Paul, Jackson
Biers, Dorothy, Pearl
Biggers, Joe, Clinton
Biggers, Scott, Eupora
Biggs, Frances, Jackson
Biggs, Zenda, Vicksburg
Bilbrew, Deborah, Jackson
Billard, Mary, Jackson
Billingsley, Donna, Jackson
Bingham, Charles, Jackson
Bingham, Debra, Vicksburg
Bingham, Gailene, Jackson
Bingham, Michele, Vicksburg
Bingham, Sarah, Jackson
Bingman, Stacie, Lorman
Binkley, Barbara, Pearl
Binkley, Cynthia, Jackson
Binkley, Linda, Jackson
Birdsong, Lynn, Edwards
Birmingham, Jill, Brandon
Birthfield, Ruby, Jackson
Bishoff, Ben, Florence
Bishoff, George, Florence
Bishoff, Steve, Florence
Bishop, Betsy, Vicksburg
Bishop, Cynthia, Forest
Bishop, David, Jackson
Bishop, Gerald, Vicksburg
Bishop, Karen, Vicksburg
Bishop, Michael, Jackson
Bishop, Sandra, Vicksburg
Bishop, Sarah, Raymond
Bishop, Sheila, Jackson
Bishop, Wilson, Jackson
Bittner, Lawrence, Raymond
Bivings, Yancey, Jackson
Black, Bruce, Vicksburg
Black, Frederick, Jackson
Black, George, Clinton
Black, Sara, Crystal Springs
Black, Thomas, Jackson
Blackburn, Bessie, Jackson
Blackburn, Marilyn, Jackson
Blackerby, Ben, Jackson
Blackketter, Nicholas, Vicksburg
Blackledge, Dennis, Pearl
Blackledge, William, Carthage
Blacklock, Helen, Jackson
Blackmon, Billy, Vicksburg
Blackmon, Doris, Richland
Blackmon, Gloria, Jackson
Blackmon, Julius, Jackson
Blackmon, Linda, Wesson
Blackmon, Rita, Pearl
Blackmore, Robert, Vicksburg
Blackwell, David, Clinton
Blackwell, Dona, Pearl
Blackwell, James, Whitfield
Blackwell, Johnny, Jackson
Blackwell, Nancy, Vicksburg
Blackwell, Sheila, Pearl
Blackwood, Judy, Jackson
Blair, Ken, Clinton
Blair, Pamela, Florence
Blake, Bradley, Redwood
Blake, Carroll, Delhi
Blake, Daniel, Redwood
Blake, Frances, Redwood
Blake, Jerry, Vicksburg
Blake, Raymond, Vicksburg
Blakeney, Ginger, Jackson
Blakeney, Karen, Pearl
Blakeney, Paula, Jackson
Blakeny, Homer, Taylorsville
Blalack, Mary, Pearl
Blalock, Jesse, Jackson
Blalock, Richard, Toccoa, GA
Blanchette, Carolanne, Jackson
Blanks, Pamella, Jackson
Blanton, Carla, Jackson
Blanton, Douglas, Jackson
Blanton, Jeannie, Yazoo City
Blanton, Sherry, Pearl
Blaylock, Cynthia, Jackson
Blaylock, Jesse, Pearl
Blaylock, Ladine, Jackson
Bledsoe, James, Jackson
Bledsoe, Jeanette, Jackson
Bledsoe, Randy, Clinton
Bledsoe, Sheila, Brandon
Bliss, Sara, Vicksburg
Blocker, Joe, Jackson
Blocker, Rebecca, Clinton
Bloodworth, Robert, Jackson
Blount, Daniel, Vicksburg
Blount, Julie, Vicksburg
Blount, Terry, Vicksburg
Blunt, Deborah, Jackson
Blurton, Diane, Jackson
Blush, Gloria, Yazoo City
Boatman, Kristen, Pearl
Boatner, Paul, Utica
Bobb, John, Vicksburg
Bobbitt, Bernette, Forest
Bodet, David, Jackson
Bodron, Sarah, Vicksburg
Body, Pernessa, Jackson
Bogen, Charlotte, Jackson
Boggan, Hilda, Mendenhall
Boggan, Thomas, Madison
Boggs, Emily, Jackson
Bokros, Gary, Jackson
Boland, Charles, Pearl
Boland, Elizabeth, Jackson
Boland, Robert, Vicksburg
Bolden, Constance, Ridgeland
Bolden, Vicki, Vicksburg
Bolian, Eloise, Jackson
Bolian, Jody, Jackson
Bolin, Ruby, Pearl
Boling, Carolyn, Jackson
Bolls, Brenda, Jackson
Bolls, Carol, Jackson
Bolls, Nancy, Jackson
Bolls, Roger, Jackson
Bolten, Karin, Jackson
Bolton, Patricia, Jackson
Bolton, Robert, Vicksburg
Bolton, Yolanda, Jackson
Bond, Dennis, Jackson
Bond, Helen, Vicksburg
Bond, James, Jackson
Bond, Margaret, Jackson
Bond, Michael, Vicksburg
Bondie, Raymond, Jackson
Bonelli, Carol, Vicksburg
Bonenfant, Norman, Vicksburg
Boney, Alvin, Jackson
Boney, Katherine, Jackson
Bonner, Jean, Bolton
Bonner, Patricia, Vicksburg
Booker, Betty, Jackson
Booker, Tommy, Jackson
Booker, Wayne, Jackson
Boone, Charles, Jackson
Boone, Charles, Brandon
Boone, Edgar, Carthage
Boone, George, Vicksburg
Boone, Grover, Jackson
Boone, James, Crystal Springs
Boone, John, Vicksburg
Boone, Joseph, Jackson
Boone, Linda, Jackson
Boone, Peggy, Vicksburg
Boone, Vickie, Jackson
Boone, Walter, Florence
Booze, Rosemary, Vicksburg
Boozer, Elsie, Jackson
Boozer, John, Forest
Boozer, Keith, Jackson
Borne, David, Jackson
Bossingham, Tedi, Vicksburg
Bostick, Bennie, Philadelphia
Bostick, Lisa, Starkville
Boswell, John, Jackson
Boswell, Juliet, Jackson
Boteler, Barbara, Raymond
Boteler, Betty, Jackson
Bottino, Mary, Vicksburg
Bouchard, Bobbie, Clinton
Bouchard, Carolyn, Clinton
Bouchard, Darlene, Clinton
Bounds, Barry, Jackson
Bounds, Michael, Jackson
Bounds, Patricia, Brandon
Bounds, Paula, Jackson
Bounds, Percy, Jackson
Bounds, Teresa, Jackson
Bourgoyne, Sue, Vicksburg
Bourlet, Joyce, Clinton
Bourlet, Leo, Clinton
Bourlet, Perry, Clinton
Bourne, Adelbert, Jackson
Bournes, Shellia, Silver Creek
Bourque, Dona, Vicksburg
Boutwell, Gina, Newton
Boutwell, Vada, Jackson
Bowen, Jerry, Jackson
Bowers, Brian, Jackson
Bowers, David, Vicksburg
Bowers, Dinah, Jackson
Bowers, Karen, Jackson
Bowie, Joe, Raymond
Bowie, Monica, Raymond
Bowie, Pauline, Jackson
Bowlds, Martha, Jackson
Bowles, Paul, Jackson
Bowlin, Nancy, Clinton
Bowling, Mary, Jackson
Bowman, David, Jackson
Bowman, Gary, Brandon
Bowman, Nancy, Jackson
Bowman, Roy, St. Joseph, LA
Box, Edward, Jackson
Box, Kenneth, Jackson
Boyce, Ralph, Pelahatchie
Boyd, Aaron, Jackson
Boyd, Jinnie, Jackson
Boyd, Karen, Vicksburg
Boyd, Linda, Jackson
Boyd, Margie, Jackson
Boyd, Robert, Jackson
Boyd, Rosalind, Vicksburg
Boyd, Samuel, Utica
Boyd, Sandra, Clinton
Boyd, Sharon, Clinton
Boykin, Billy, Terry
Boykin, Charles, Jackson
Boykin, Claude, Morton
Boykin, Jo, Pearl
Boykin, William, Vicksburg
Boykins, Charles, Jackson
Boyland, Cornelius, Jackson
Boyles, Gary, Jackson
Boyles, John, Jackson
Boyles, Linda, Jackson
Boyles, Marion, Jackson
Bracey, Christopher, Vicksburg
Bracey, Marie, Raymond
Bracey, Walter, Prentiss
Bracey, Willie, Jackson
Bracy, Nancy, Canton
Bradfield, Diane, Jackson
Bradford, Deborah, Jackson
Bradford, Joe, Forest
Bradley, Willie, Edwards
Bradshaw, James, Florence
Bradshaw, Ralph, Pelahatchie
Bradshaw, Raymond, Brandon
Bradshaw, Robert, Jackson
Bradshaw, William, Clinton
Bradway, Oliver, Vicksburg
Brady, Georgia, Jackson
Bragg, Brenda, Vicksburg
Bragg, Dexter, Jackson
Bragg, Laura, Jackson
Bragg, Olen, Vicksburg
Brainard, Gail, Clinton
Bramlett, Diana, Jackson
Bramlett, Pamela, Brandon
Bramlette, David, Jackson
Branch, Carolyn, Jackson
Branigin, Morris, Canton
Branning, John, Clinton
Branson, Jerry, Jackson
Branson, Joseph, Clinton
Branson, Wanda, Jackson
Brantley, Annette, Forest
Brantley, James, Jackson
Brantley, James, Whitfield
Brantley, Kevin, Jackson
Brantley, Marion, Clinton
Brasfield, Buster, Vicksburg
Brasfield, Dorothy, Edwards
Brasfield, Linda, Vicksburg
Brasher, Eron, Vicksburg
Brasher, Jerry, Jackson
Brashier, Kim, Jackson
Brashor, Richard, Pearl
Bratcher, Pamela, Utica
Bratcher, Sharon, Jackson
Bratton, Elizabeth, Jackson
Bratton, Roy, Jackson
Braxton, Helen, Jackson
Bray, Vickie, Jackson
Breaux, Randall, Swartz, LA
Breazeale, Rennia, Jackson
Brechbill, Susie, Vicksburg
Breeden, James, Pearl
Breland, Billy, Jackson
Breland, Dorothy, Vicksburg
Breland, Gary, Vicksburg
Breland, Judy, Mathiston
Breland, Karen, Clinton
Breland, Laurence, Pearl
Brenson, Charlie, Jackson
Brenson, Dianne, Jackson
Brent, Bernard, Jackson
Brent, Elizabeth, Crystal Springs
Brent, Ella, Tougaloo
Brent, Sadie, Jackson
Brewer, Billy, Crystal Springs
Brewer, Connie, Vicksburg
Brewer, Donald, Vicksburg
Brewer, George, Vicksburg
Brewer, Helon, Jackson
Brewer, John, Jackson
Brewer, Joycelyn, Clinton
Brewer, Kathy, Bolton
Brewer, Patty, Jackson
Brewer, Renee, Clinton
Brewer, Robert, Jackson
Brewer, Sheila, Bolton
Bride, Lorraine, Vicksburg
Bride, Shirley, Vicksburg
Bridgers, David, Vicksburg
Bridgers, Karen, Terry
Bridges, Jeffrey, Vicksburg
Bridges, Kevin, Jackson
Bridges, Lucia, Jackson
Bridges, Mark, Florence
Bridges, Mary, Bentonia
Bridges, Nancy, Jackson
Bridges, Penny, Jackson
Briggs, Catherine, Jackson
Briggs, Phylliss, Jackson
Bright, Elbert, Vicksburg
Bright, Robert, Vicksburg
Brinkley, William, Jackson
Brinson, Barbara, Jackson
Brinson, David, Clinton
Brinson, John, Jackson
Brinson, Kate, Jackson
Brinson, Kirby, Terry
Brinson, Ruth, Terry
Brinston, Gwendolyn, Jackson
Brinston, Henry, Jackson
Brinston, Karen, Jackson
Brinston, Monroe, Pearl
Brisolara, Melvin, Long Beach
Brister, Donnia, Clinton
Brister, Faye, Jackson
Brister, Henry, Raymond
Brister, Michael, Pearl
Brister, Sara, Jackson
Brister, William, Whitfield
Britt, Alison, Jackson
Britt, Howard, Brookhaven
Britton, Phyllis, Jackson
Broadwater, Eugene, Florence
Brock, Don, Vicksburg
Brock, Elizabeth, Raymond
Brock, Lorilyn, Raymond
Brock, Virginia, Jackson
Brock, Willie, Vicksburg
Brogan, Lucy, Pearl
Brookins, Linda, Jackson
Brooks, Beverly, Jackson
Brooks, Cynthia, Jackson
Brooks, Edward, Vicksburg
Brooks, Frederick, Raymond
Brooks, James, Jackson
Brooks, James, Vicksburg
Brooks, Joyce, Flora
Brooks, Lee, Vicksburg
Brooks, Pamela, Jackson
Brooks, Rebecca, Raymond
Brooks, Rose, Vicksburg
Brooks, Sherry, Clinton
Brooks, Thomas, Jackson
Brookshire, Roy, Jackson
Broome, Brigitte, Jackson
Broome, David, Brandon
Broome, Delesselyn, Vicksburg
Broughton, Scott, Vicksburg
Brown, Anthony, Jackson
Brown, Ava, Monticello
Brown, Barbara, Jackson
Brown, Barbara, Mendenhall
Brown, Billy, Vicksburg
Brown, Brenda, Clinton
Brown, Butler, Vicksburg
Brown, Carolyn, Canton
Brown, Cecil, Vicksburg
Brown, Charlene, Vicksburg
Brown, Charles, Vicksburg
Brown, Charles, Terry
Brown, Charles, Vicksburg
Brown, Charlotte, Jackson
Brown, Cornelius, Terry
Brown, Darinda, Vicksburg
Brown, Deborah, Jackson
Brown, Deborah, Clinton
Brown, Debra, Jackson
Brown, Donna, Canton
Brown, Doris, Vicksburg
Brown, Doris, Jackson
Brown, Dorothy, Jackson
Brown, Edna, Bolton
Brown, Edward, Jackson
Brown, Elizabeth, Jackson
Brown, Elnora, Vicksburg
Brown, Ernest, Vicksburg
Brown, Eulis, Jackson
Brown, Eva, Jackson
Brown, Fannye, Jackson
Brown, Frances, Pearl
Brown, Freddie, Jackson
Brown, Gayle, Jackson
Brown, Grady, Clinton
Brown, Gwendolyn, Jackson
Brown, Harper, Jackson
Brown, Helen, Clinton
Brown, Imogene, Jackson
Brown, Ivory, Jackson
Brown, Jim, Vicksburg
Brown, John, Vicksburg
Brown, Johnnie, Vicksburg
Brown, Johnnie, Jackson
Brown, Johnny, Whitfield
Brown, Joseph, Vicksburg
Brown, Joyce, Jackson
Brown, Joyce, Bolton
Brown, Joyce, Jackson
Brown, Kenneth, Jackson
Brown, Lillie, Jackson
Brown, Linda, Vicksburg
Brown, Lois, Vicksburg
Brown, Loye, Mendenhall
Brown, Lucille, Madison
Brown, Madgalene, Vicksburg
Brown, Marion, Vicksburg
Brown, Mark, Magee
Brown, Mark, Jackson
Brown, Marriel, Jackson
Brown, Mary, Jackson
Brown, Mary, Vicksburg
Brown, Mary, Jackson
Brown, Mavain, Jackson
Brown, Maxine, Mendenhall
Brown, Michael, Vicksburg
Brown, Michael, Vicksburg
Brown, Mike, Jackson
Brown, Milton, Pearl
Brown, Mitch, Jackson
Brown, Naomi, Jackson
Brown, Ollie, Vicksburg
Brown, Peggy, Edwards
Brown, Reba, Clinton
Brown, Richard, Morton
Brown, Robert, Jackson
Brown, Rose, Jackson
Brown, Roy, Vicksburg
Brown, Sadie, Vicksburg
Brown, Sandra, Jackson
Brown, Sharon, Canton
Brown, Stephen, Jackson
Brown, Thomas, Clinton
Brown, Thomas, Terry
Brown, Thomas, Jackson
Brown, Tracy, Vicksburg
Brown, Vickey, Florence
Brown, Vickie, Vicksburg
Brown, Wayne, Jackson
Brown, William, Jackson
Browning, Larry, Jackson
Browning, Wayne, Jackson
Brownlee, Patricia, Jackson
Bruce, Barbara, Hermanville
Bruce, Charles, Jackson
Bruce, Jana, Hermanville
Bruce, Joann, Jackson
Bruce, Todd, Jackson
Bruister, William, Brandon
Brumfield, Billie, Jackson
Brumfield, Jayme, Jackson
Brumitt, Ralph, Vicksburg
Brunson, Johnnie, Jackson
Brunson, Lonnie, Clinton
Brunson, Patti, Terry
Bryant, Barbara, Vicksburg
Bryant, Betty, Jackson
Bryant, Bobbie, Edwards
Bryant, Caren, Jackson
Bryant, David, Florence
Bryant, David, Jackson
Bryant, Deborah, Jackson
Bryant, Glenda, Jackson
Bryant, Glenda, Jackson
Bryant, Hilton, Jackson
Bryant, John, Jackson
Bryant, Katie, Jackson
Bryant, Kelly, Jackson
Bryant, Linda, Jackson
Bryant, Patricia, Jackson
Bryant, Patsy, Jackson
Bryant, Sherry, Jackson
Bryant, Susan, Terry
Bryant, Teri, Bolton
Bryant, Tommie, Pearl
Bryant, Wayne, Pearl
Bubar, Helen, Vicksburg
Buc, Robert, Jackson
Buchanan, Carolyn, Brandon
Buchanan, Ernestine, Vicksburg
Buchanan, Marystine, Vicksburg
Buchs, Eugene, Raymond
Buck, James, Jackson
Buck, Lucille, Jackson
Buckley, Cathy, Jackson
Buckley, Glenda, Jackson
Buckley, Irene, Jackson
Buckley, James, Jackson
Buckley, Mary, Jackson
Buckley, Sheila, Jackson
Buckner, Sandy, Vicksburg
Buffington, Donna, Jackson
Buffington, Joyce, Jackson
Bufkin, David, Crystal Springs
Bufkin, Robert, Vicksburg
Bufkin, Stephen, Braxton
Bufkin, Valynda, Vicksburg
Buford, Curtis, Vicksburg
Buford, Jasper, Vicksburg
Buie, Robert, Jackson
Bullard, Sjon, Pearl
Bullman, Craig, Brandon
Bullock, Brenda, Jackson
Bullock, Kenneth, Jackson
Bullock, Rex, Vicksburg
Bullock, Roland, Pearl
Bulman, Donna, Pearl
Bunch, Linda, Vicksburg
Bunch, Oscar, Jackson
Bunch, Roosevelt, Vicksburg
Bunley, Joanne, Raymond
Bunn, Scott, Jackson
Buno, Villardo, Jackson
Bunyard, Dianne, Jackson
Bunyard, James, Morton
Burch, Earie, Brandon
Burchard, Scott, Vicksburg
Burchfield, Thomas, Jackson
Burchfield, Thomas, Jackson
Burgess, Barbara, Jackson
Burgess, George, Clinton
Burgess, Paul, Jackson
Burk, Michael, Brandon
Burke, Kenneth, Ridgeland
Burke, Patricia, Ridgeland
Burke, Robert, Jackson
Burkes, Madonna, Jackson
Burkes, Rebecca, Vicksburg
Burkes, Tim, Bolton
Burkett, Anne, Jackson
Burkett, Robert, Clinton
Burkett, Walter, Jackson
Burkholder, Lequieta, Magee
Burkley, Dale, Vicksburg
Burks, Nita, Jackson
Burks, Rosalyn, Vicksburg
Burleson, Tommy, Terry
Burlew, Ramona, Vicksburg
Burmeister, Candice, Jackson
Burnett, Alice, Vicksburg
Burnett, Annie, Vicksburg
Burnett, Franklin, Brandon
Burnett, James, Jackson
Burnett, Linda, Terry
Burnett, Tina, Pearl
Burnett, Trent, Jackson
Burnett, William, Clinton
Burney, Claudene, Jackson
Burney, Stephen, Clinton
Burnham, Beverly, Jackson
Burnham, Joel, Brandon
Burnham, Nancy, Pelahatchie
Burnham, Robby, Carthage
Burnham, Rosa, Forest
Burnham, Ruth, Jackson
Burnham, Sidney, Brandon
Burnham, Thomas, Pearl
Burnham, Thomas, Jackson
Burns, Bobbie, Jackson
Burns, Bonnie, Jackson
Burns, Elizabeth, Morton
Burns, Michael, Pearl
Burns, Percy, Jackson
Burns, Tommy, Benton
Burnside, Janie, Jackson
Burrell, Jessie, Jackson
Burrell, Mary, Jackson
Burrell, Vernon, Pearl
Burris, Brian, Vicksburg
Burris, Curt, Clinton
Burris, Laura, Jackson
Burrough, Anthony, Vicksburg
Burrow, Virgil, Jackson
Burrows, Karla, Jackson
Burt, Betty, Jackson
Burt, Bruce, Jackson
Burt, Harvey, Florence
Burt, James, Jackson
Burt, Robert, Jackson
Burt, Travis, Pearl
Burton, Angela, Mendenhall
Burton, Freddie, Jackson
Burton, James, Jackson
Burton, Jeffrey, Bentonia
Burton, Jimmy, Jackson
Burton, Judith, Jackson
Burton, Mary, Flora
Burton, Randal, Lake Providence, LA
Burton, Robert, Jackson
Burton, Susan, Jackson
Busby, Phyllis, Mendenhall
Busby, Terry, Vicksburg
Bush, Billie, Jackson
Bush, Jimmy, Jackson
Bush, Virginia, Jackson
Bushman, Mark, Jackson
Buskirk, Terri, Canton
Butler, Belinda, Pearl
Butler, Calie, Pearl
Butler, Daniel, Jackson
Butler, Douglas, Jackson
Butler, Henry, Clinton
Butler, Jean, Jackson
Butler, Lawrence, Jackson
Butler, Leonard, Jackson
Butler, Lether, Jackson
Butler, Linda, Florence
Butler, Martha, Jackson
Butler, Mary, Florence
Butler, Melinda, Pearl
Butler, Melissa, Pearl
Butler, Melvin, Jackson
Butler, Ollie, Lena
Butler, Robert, Jackson
Butler, Sandra, Jackson
Butler, Timothy, Florence
Butler, Vera, Florence
Butts, Charles, Clinton
Butts, Maxine, Raymond
Butts, Nita, Jackson
Butts, Norma, Vicksburg
Buys, John, Vicksburg
Byars, Charla, Jackson
Byas, Alice, Jackson
Byas, Joe, Jackson
Byas, William, Canton
Byington, Donald, Clinton
Byrd, Alvin, Jackson
Byrd, Brenda, Clinton
Byrd, Charlie, Mendenhall
Byrd, Leslie, Jackson
Byrd, Michael, Jackson
Byrd, Michael, Jackson

Byrd, Michael, Vicksburg
Byrd, Patricia, Mendenhall
Byrd, Rachel, Jackson
Byrd, Robin, Mendenhall
Byrd, Tommy, Florence
Cage, Beatrice, Vicksburg
Cage, Florence, Jackson
Cage, Glenda, Jackson
Cahill, Charles, Clinton
Cahill, Sherry, Vicksburg
Cahoon, Brenda, Pearl
Cahoon, Debbie, Jackson
Cain, Don, Yazoo City
Cain, Luddie, Canton
Cain, Mary, Morton
Caine, Curtis, Jackson
Caine, Lonnie, Jackson
Calbert, Michael, Hattiesburg
Calcote, William, Jackson
Caldecott, Stuart, Utica
Calder, George, Brandon
Caldwell, Bennie, Jackson
Caldwell, Harvey, Pearl
Caldwell, Janet, Jackson
Caldwell, Jonas, Vicksburg
Caldwell, June, Vicksburg
Caldwell, Lindy, Brandon
Caldwell, Sullivan, Vicksburg
Calender, Booker, Flowood
Calhoun, Alvin, Jackson
Calhoun, Cynthia, Vicksburg
Calhoun, Richard, Vicksburg
Callahan, Cora, Jackson
Callaway, Albert, Jackson
Callaway, Carol, Pearl
Callaway, Leonard, Vicksburg
Callender, Dana, Jackson
Callender, James, Port Gibson
Callender, Kristine, Port Gibson
Callihan, Morris, Yazoo City
Calvin, Danita, Picayune
Cameron, Charles, Eupora
Cameron, Keith, Vicksburg
Cammack, Donald, Terry
Campbell, Billy, Pearl
Campbell, Carl, Jackson
Campbell, Cynthia, Vicksburg
Campbell, Gary, Vicksburg
Campbell, Gregory, Vicksburg
Campbell, Kenneth, Greenville
Campbell, Laura, Jackson
Campbell, M., Pearl
Campbell, Rea, Jackson
Campbell, Sheron, Jackson
Campbell, Wavine, Jackson
Campbell, Wesaleon, Jackson
Campbell, William, Natchez
Camper, Larry, Jackson
Cannada, John, Vicksburg
Cannady, Anthony, Philadelphia
Cannon, Henry, Jackson
Cannon, Jessie, Jackson
Cannon, Jimmy, Pearl
Cannon, Talton, Jackson
Cano, Raymond, Jackson
Canoy, Charles, Florence
Canterbury, Olan, Magee
Canterbury, Thomas, Jackson
Cantwell, Betty, Jackson
Caples, Edith, Vicksburg
Caples, Richard, Vicksburg
Caraway, Louise, Jackson
Caraway, Robert, Clinton
Carballo, Judy, Madison
Carbo, June, Jackson
Card, Carole, Florence
Card, Thomas, Florence
Carey, Robert, Jackson
Cargile, James, Jackson
Carl, David, Webb
Carleton, Mary, Vicksburg
Carley, William, Vicksburg
Carlisle, Deborah, Jackson
Carlisle, Glen, Brandon
Carlisle, Hayes, Vicksburg
Carlisle, Malinda, Jackson
Carlley, Karen, Jackson
Carloss, Beverly, Osyka
Carlson, Charles, Vicksburg
Carlson, Floura, Clinton
Carlson, Margaret, Vicksburg
Carlton, Jean, Jackson
Carmack, James, Bolton
Carpenter, Alfred, Vicksburg
Carpenter, Cleo, Vicksburg
Carpenter, Gayelord, Vicksburg
Carpenter, Joy, Pelahatchie
Carpenter, Katherine, Jackson
Carpenter, Lemuel, Florence
Carpenter, Linda, Jackson
Carpenter, Mark, Clinton
Carpenter, Mitchell, Jackson
Carpenter, Shirley, Jackson
Carr, Denson, Jackson
Carr, James, Vicksburg
Carr, Julia, Raymond
Carr, Kenneth, Braxton
Carr, Leon, Clinton
Carr, Luci, Raymond
Carr, Mary, Jackson
Carr, Randy, Jackson
Carr, Robert, Vicksburg
Carr, Sally, Clinton
Carr, Sharon, Jackson
Carr, Vernetta, Florence
Carraway, Barry, Vicksburg
Carraway, Cynthia, Vicksburg
Carraway, William, Terry
Carrell, Diann, Mendenhall
Carroll, Cynthia, Jackson
Carroll, John, Vicksburg
Carroll, Rodney, Vicksburg
Carrubba, John, Pass Christian
Carson, Cynthia, Jackson
Carson, Dwight, Vicksburg
Carson, Linda, Vicksburg
Carson, Lizzie, Flora
Carson, Margaret, Jackson
Carson, Nancy, Raymond
Carson, Walter, Vicksburg
Carter, Albert, Fayette
Carter, Catherine, Vicksburg
Carter, Charles, Vicksburg
Carter, Deborah, Jackson
Carter, Diann, Clinton
Carter, James, Jackson
Carter, Jane, Jackson
Carter, Jeany, Florence
Carter, Kenneth, Jackson
Carter, Pearl, Vicksburg
Carter, Randall, Port Gibson
Carter, Shirley, Rolling Fork
Carter, Vesta, Jackson
Carter, Walter, Vicksburg
Carter, Winston, Jackson
Carter, Wyatt, Fayette
Carthan, Willie, Jackson
Cartwright, Cynthia, Tallulah, LA
Carty, Sylvia, Raymond
Carver, James, Clinton
Case, Barbara, Jackson
Case, Claude, Jackson
Case, David, Jackson
Case, Gwendolyn, Vicksburg
Case, Lester, Vicksburg
Case, Mary, Jackson
Case, Roger, Jackson
Case, Sandra, Jackson
Case, Virginia, Brookhaven
Casey, Wanda, Jackson
Cash, Steven, Jackson
Cash, Viola, Vicksburg
Cashion, Pulaskia, Pearl
Casler, Frances, Pearl
Cassell, Evelyn, Port Gibson
Castleberry, Mary, Jackson
Caston, Lonnie, Jackson
Catchings, Johnnie, Jackson
Cathey, Mona, Vicksburg
Catlett, Karen, Jackson
Catlin, Everett, Vicksburg
Cato, Mary, Vicksburg
Catt, Jewitt, Jayess
Caul, Eban, Clinton
Cauley, Shawn, Gulfport
Caulkins, Cynthia, Jackson
Causey, Michael, Jackson
Causey, Ruthie, Jackson
Cavanaugh, Cheryl, Jackson
Cavett, Johnnie, Clinton
Cavett, Sandra, Bolton
Cavett, Sarah, Clinton
Cavett, Willie, Jackson
Cavin, Dianne, Raymond
Caviness, Larry, Vicksburg
Ceaser, Cornell, Jackson
Cent, Paul, Clinton
Cermak, Dent, Jackson
Cerniglia, Cynthia, Brandon
Cessna, Della, Utica
Cessna, Emma, Vicksburg
Cessna, Fred, Utica
Cessna, Gary, Utica
Cessna, Roy, Utica
Cessna, Stella, Jackson
Cessna, Tammie, Jackson
Chadic, Jonathan, Jackson
Chadic, Sandra, Jackson
Chaffee, Percy, Jackson
Chaffee, Wilma, Jackson
Chaffin, Bobbie, Jackson
Chain, Brenda, Jackson
Chambers, Freddie, Vicksburg
Chambers, Gloria, Jackson
Chambers, Hannah, Jackson
Chambers, Isaac, Canton
Chambers, Linda, Jackson
Chambers, Lucius, Vicksburg
Chambers, Margaret, Jackson
Chambers, Pamela, Jackson
Chambers, Rebecca, Jackson
Chambers, Teddy, Pearl
Chamblee, Nancy, Clinton
Champion, Bobbye, Utica
Champion, James, Jackson
Champion, James, Jackson
Champion, Jeffery, Terry
Champion, Murray, Jackson
Champion, Sid, Jackson
Champion, Willene, Jackson
Chance, Elizabeth, Pearl
Chancellor, Daphne, Jackson
Chandler, Leroy, Jackson
Chandler, Michael, Jackson
Chandler, Ruben, Jackson
Chaney, James, Jackson
Chaney, Jim, Vicksburg
Chaney, Maud, Vicksburg
Chaney, Richard, Jackson
Chaney, Stephen, Canton
Channell, Belinda, Jackson
Channell, Danny, Pearl
Channell, Kenneth, Vicksburg
Channell, Phyllis, Jackson
Chapel, Willie, Jackson
Chapman, Kenneth, Jackson
Chapman, Lillian, Pearl
Chapman, Richard, Jackson
Chapman, Rickey, Jackson
Chapman, Sherril, Terry
Chappell, Irma, Vicksburg
Chappell, Richard, Vicksburg
Charleston, Louise, Jackson
Chase, Forrest, Brandon
Chase, Willet, Jackson
Chatham, John, Jackson
Chatham, Lloyd, Pearl
Chatham, Maureen, Jackson
Chatkara, Pardeep, Canton
Chatoney, William, Anguilla
Chavers, Rickie, Jackson
Cheney, Madeline, Vicksburg
Cherry, Kathy, Clinton
Chesnut, Kathy, Morton
Chesnut, Lynda, Vicksburg
Chesteen, Clyde, Jackson
Chesteen, Clyde, Pearl
Chigbo, Grace, Jackson
Childress, Ben, Flora
Childress, Gail, Jackson
Childress, Hubert, Jackson
Childress, Shanna, Jackson
Childs, Emma, Jackson
Chiplin, Rosa, Vicksburg
Chisholm, Julia, Jackson
Chisholm, Theodore, Jackson
Chisley, Charles, Vicksburg
Chisolm, Glenda, Jackson
Chisolm, Jan, Jackson
Chrestman, Randy, Pearl
Chrestman, Sherry, Pearl
Christ, Charles, Sardis
Christian, Walter, Vicksburg
Christianson, Terry, Jackson
Christmas, France, Jackson
Christmon, Ron, Jackson
Christopher, Mary, Jackson
Church, Barbara, Vicksburg
Clack, Bobby, Edwards
Clack, Larry, Edwards
Claiborne, D., Jackson
Claiborne, James, Pattison
Claiborne, Van, Lorman
Clanton, Mary, Pearl
Clark, Bernadeen, Jackson
Clark, Bernard, Jackson
Clark, Bobby, Union
Clark, Carolyn, Redwood
Clark, Charles, Jackson
Clark, Charles, Vicksburg
Clark, Cynthia, Pearl
Clark, Darrel, Jackson
Clark, David, Brandon
Clark, Edna, Jackson
Clark, Elizabeth, Vicksburg
Clark, Floyd, Jackson
Clark, Gary, Pearl
Clark, Horace, Port Gibson
Clark, Jerry, Jackson
Clark, Jimmie, Jackson
Clark, Katherine, Vicksburg
Clark, Randy, Florence
Clark, Roger, Jackson
Clark, Steve, Pearl
Clark, Sylvester, Jackson
Clark, Tony, Star
Clark, Virginia, Jackson
Clark, William, Clinton
Clark, William, Vicksburg
Clarke, Robert, Jackson
Clarke, Ronald, Jackson
Clarkson, N. E., Jackson
Clay, Brenda, Jackson
Clay, Esther, Vicksburg
Clay, Michael, Jackson
Clay, Patricia, Vicksburg
Clay, Stanley, Jackson
Clay, Unzell, Jackson
Clay, Yvonne, Jackson
Claypool, Cecil, Pearl
Clayton, Bonnie, Clinton
Clayton, Cheryl, Clinton
Clemmons, Glenda, Jackson
Clemons, Harriett, Jackson
Clemons, Samuel, Jackson
Clerk, Alfred, Jackson
Cleveland, Allen, Jackson
Cleveland, Carol, Clinton
Clevinger, Ricky, Jackson
Cliburn, Billy, Pearl
Cliburn, Brad, Florence
Cliburn, Fredrick, Jackson
Cliett, Julie, Jackson
Clincy, Curtis, Jackson
Clincy, Florence, Jackson
Clippinger, Laurie, Gulfport
Cloud, Teresa, Jackson
Clyburn, William, Jackson
Coates, Walter, Jackson
Coates, William, Clinton
Coates, Melinda, Jackson
Coats, Thomas, Mer Rouge, LA
Cobb, Roy, Jackson
Cobb, Wanda, Clinton
Cobb, Winnie, Jackson
Cochran, Danny, Vicksburg
Cochran, Don, Vicksburg
Cochran, Royce, Jackson
Cocke, Wren, Jackson
Cockrell, Cecile, Vicksburg
Cockrell, Dorothy, Jackson
Cockrell, Elizabeth, Florence
Cockrell, George, Vicksburg
Cockroft, Rene, Jackson
Coduto, Rebecca, Vicksburg
Coffey, Christina, Jackson
Coffing, Gerald, Vicksburg
Coffing, Levi, Vicksburg
Coffman, Addie, Vicksburg
Coffman, John, Jackson
Cogan, Lula, Vicksburg
Coggin, Lisa, Jackson
Coghlan, Bettye, Newton
Coghlan, Keith, Pelahatchie
Cohea, James, Flora
Cohron, Donna, Utica
Coile, Edwin, Vicksburg
Coke, Beulah, Florence
Coker, Billy, Jackson
Coker, Kathye, Florence
Coker, Penny, Clinton
Colbert, Arthur, Jackson
Colbert, Bertha, Jackson
Colbert, Linda, Jackson
Colbert, Rosie, Jackson
Colbert, Shirleen, Jackson
Cole, Belinda, Jackson
Cole, Flo, Vicksburg
Cole, Jerry, Pearl
Cole, Patricia, Jackson
Cole, Robert, Jackson
Cole, Scott, Jackson
Cole, Walter, Vicksburg
Coleman, Curtis, Jackson
Coleman, Edna, Jackson
Coleman, Emmanuel, Jackson
Coleman, Fleta, Pearl
Coleman, Isaac, Jackson
Coleman, Janice, Jackson
Coleman, Merlinda, Jackson
Coleman, Nancy, Jackson
Coleman, Nathaniel, Jackson
Coleman, Paula, Clinton
Coleman, Terry, Jackson
Colemon, Jimmie, Jackson
Coley, Debra, Pelahatchie
Coley, Donald, Pelahatchie
Coley, Susan, Jackson
Collier, Billy, Brandon
Collier, Linda, Jackson
Collier, Robert, Jackson
Collins, Alesa, Jackson
Collins, Anita, Vicksburg
Collins, Bobby, Jackson
Collins, Carolyn, Jackson
Collins, Charles, Pearl
Collins, Ed, Clinton
Collins, James, Jackson
Collins, Janice, Jackson
Collins, Joyce, Jackson
Collins, Patricia, Jackson
Collins, Yvonne, Jackson
Collum, Larry, Clinton
Collums, Vicki, Jackson
Coltharp, Robert, Clinton
Cone, Jean, Jackson
Conerly, David, Vicksburg
Conerly, Howard, Jackson
Conerly, Jocie, Clinton
Conerly, Martha, Jackson
Conlee, Deborah, Jackson
Conley, John, Biloxi
Conn, Charlotte, Clinton
Conn, James, Crystal Springs
Conn, Larry, Clinton
Conn, Michael, Delta
Conn, Richard, Port Gibson
Conn, Roy, Jackson
Connart, Candi, Jackson
Connelly, Beverly, Vicksburg
Conner, Estus, Vicksburg
Conner, Jimmye, Jackson
Conrad, James, Vicksburg
Conway, Betty, Jackson
Conway, Brenda, Sharon
Conway, Lucy, Sharon
Cook, Alice, Brandon
Cook, Alva, Vicksburg
Cook, Barbara, Edwards
Cook, Carolyn, Jackson
Cook, Cathy, Jackson
Cook, Charles, Star
Cook, Claudia, Vicksburg
Cook, Dorothy, Jackson
Cook, Hershel, Jackson
Cook, Judy, Pearl
Cook, Kenneth, Vicksburg
Cook, Martha, Edwards
Cook, Richard, Redwood
Cook, Robert, Jackson
Cook, Robert, Bolton
Cook, Ronald, Vicksburg
Cook, Wylice, Jackson
Cooksey, David, Vicksburg
Cooksey, Kevin, Vicksburg
Cooley, Edna, Jackson
Coon, Howard, Jackson
Cooper, Doris, Clinton
Cooper, Francis, Jackson
Cooper, Francis, Jackson
Cooper, Frankie, Terry
Cooper, Gayle, Jackson
Cooper, James, Jackson
Cooper, James, Jackson
Cooper, Linda, Jackson
Cooper, Lucy, Terry
Cooper, Lynn, Edwards
Cooper, Marvin, Jackson
Cooper, Monica, Jackson
Cooper, Nancy, Jackson
Cooper, Obedient, Jackson
Cooper, Richard, Jackson
Cooper, Richard, Vicksburg
Cooper, Roselynn, Jackson
Cooper, Stafford, Vicksburg
Cooper, William, Terry
Coots, William, Clinton
Cope, Richard, Canton
Copeland, Donna, Ripley
Copeland, Gail, Brandon
Copeland, Kenneth, Clinton
Copeland, Michael, Jackson
Copeland, Virgil, Vicksburg
Copes, Bruce, Vicksburg
Copes, Rita, Vicksburg
Copland, Gloria, Clinton
Copper, Tyrone, New Iberia, LA
Corban, Clay, Pearl
Corder, Shirley, Pearl
Cordes, Gordon, Vicksburg
Corley, Marilyn, Vicksburg
Corley, Phillip, Vicksburg
Cornelius, Deloris, Jackson
Cornelius, Gary, Jackson
Corner, Linda, Clinton
Cosby, Ellis, Canton
Cosby, Loistein, Canton
Cosby, Narvel, Vicksburg
Cosby, Sherill, Vicksburg
Cospelich, Anna, Jackson
Cothern, Harrold, Jackson
Cothern, Lesley, Jackson
Cothran, Paul, Vicksburg
Cothran, Scotty, Vicksburg
Cotten, Bessie, Jackson
Cotten, Christopher, Jackson
Cottingham, Jeraldine, Vicksburg
Cotton, Betty, Vicksburg
Cotton, Charles, Vicksburg
Cotton, Oscar, Vicksburg
Coughlin, James, Jackson
Coughlin, John, Jackson
Coulter, Mary, Jackson
Course, Maggie, Raymond
Courson, Dudley, Jackson
Courtney, Jim, Florence
Courtney, Patricia, Crystal Springs
Courts, Walter, Jackson
Cousin, Derrick, Jackson
Cousin, Elizabeth, Jackson
Cousin, Shirley, Florence
Cousins, Johnny, Vicksburg
Covington, Augusta, Jackson
Covington, Pamela, Rolling Fork
Covington, Scott, Clinton
Cowan, Alberta, Benton
Coward, Cynthia, Hazlehurst
Coward, Robert, Clinton
Coward, Thomas, Clinton
Cowart, Vera, Jackson
Cowie, John, Brandon
Cowley, Roger, Jackson
Cox, Anita, Jackson
Cox, Bill, Clinton
Cox, Emily, Flora
Cox, Emma, Jackson
Cox, Flora, Vicksburg
Cox, Glenn, Flora
Cox, Herbert, Pearl
Cox, James, Jackson
Cox, Joyce, Jackson
Cox, Nathan, Brandon
Cox, Patricia, Edwards
Cox, Patti, Philadelphia
Cox, Steven, Florence
Cox, Susan, Edwards
Coxwell, Susan, Clinton
Crabtree, Billy, Vicksburg
Crabtree, Elizabeth, Jackson
Craf, Jan, Mize
Craft, Betty, Pearl
Craft, Dorothy, Vicksburg
Craft, James, Jackson
Craft, Pamela, Jackson
Craft, Willie, Jackson
Craig, Jimmy, Jackson
Crain, Gary, Brandon
Crain, Helen, Jackson
Crain, L., Jackson
Crain, Susan, Jackson
Craine, Arletha, Brandon
Craine, Sadie, Brandon
Crane, Mickey, Jackson
Crane, Winfred, Jackson
Cranfield, Robert, Utica
Crapps, Sybyl, Jackson
Craven, Darrel, Jackson
Crawford, Alston, Jackson
Crawford, Billie, Utica
Crawford, Calvin, Utica
Crawford, Charles, Vicksburg
Crawford, Charles, Jackson
Crawford, Claudia, Delta
Crawford, Cynthia, Jackson
Crawford, Debra, Jackson
Crawford, Ernest, Jackson
Crawford, Gail, Jackson
Crawford, Jerry, Vicksburg
Crawford, Luebertha, Vicksburg
Crawford, Robert, Canton
Crawford, Theodore, Jackson
Crawley, William, Clinton
Creasey, Sharon, Brandon
Crechale, Panagiota, Jackson
Creekmore, Jimmy, Jackson
Creel, Linda, Bentonia
Creel, Patricia, Florence
Creel, Richard, Jackson
Creel, Roma, Jackson
Creighton, Arthur, Yazoo City
Crenshaw, Betty, Jackson
Crenshaw, Bobby, Jackson
Crevitt, Berchman, Vicksburg
Crevitt, Toni, Vicksburg
Crider, Sharon, Florence
Crippen, Leslie, Jackson
Criss, Sara, Jackson
Criswell, Edsel, Jackson
Critelli, Gerald, Vicksburg
Crittenden, Charles, Clinton
Crittenden, Jeannie, Clinton
Crockett, Amy, Vicksburg
Crockett, Bennie, Jackson
Crockett, Charlie, Canton
Cronia, Cynthia, Vicksburg
Cronia, James, Vicksburg
Cronin, Judith, Clinton
Croom, Lynda, Vicksburg
Croom, Thomas, Vicksburg
Crosby, Ledora, Jackson
Crosby, Tracy, Vicksburg
Crosby, Vera, Pearl
Cross, Larry, Pelahatchie
Cross, Pamela, Pelahatchie
Cross, Paul, Pelahatchie
Crossley, Oralean, Summit
Crossno, Marie, Jackson
Croswell, Monica, Vicksburg
Crouch, Nancy, Jackson
Crowe, Olen, Vicksburg
Crowley, Robert, Jackson
Crowther, James, Meridian
Crudup, Katherine, Clinton
Crump, Bobby, Jackson
Crump, Fred, Jackson
Crump, James, Jackson
Crump, Mary, Jackson
Cruse, Cheryl, Jackson
Crutcher, James, Pearl
Crutchfield, James, Vicksburg
Crutchfield, Timothy, Jackson
Culliver, Judy, Jackson
Culp, Bruce, Brandon
Culpepper, D., Raymond
Culpepper, Mary, Raymond
Culpepper, Royce, Jackson
Culpepper, Sandra, Jackson
Cumberland, Bobby, Jackson
Cumberland, Glenda, Pearl
Cumberland, Jeff, Florence
Cumberland, Mildred, Pearl
Cumby, Carl, Madison
Cummings, Charlene, Raymond
Cummings, Ronald, Madison
Cummings, Ronald, Madison
Cummins, Cindy, Jackson
Cummins, James, Jackson
Cummins, Kelly, Vicksburg
Cummins, Mary, Clinton
Cummins, Shirley, Vicksburg
Cunningham, Benny, Jackson
Cunningham, Christopher, Jackson
Cunningham, Mary, Vicksburg
Cunningham, Thomas, Vicksburg
Curan, Patricia, Jackson
Curles, W., Clinton
Currie, Aubrey, Vicksburg
Currie, Bob, Utica
Currie, Dan, Utica
Currie, Margaret, Jackson
Currie, Mark, Jackson
Currie, Tamara, Jackson
Curry, Edna, Jackson
Curry, Flora, Jackson
Curry, Freda, Raymond
Curtis, Delphine, Vicksburg
Curtis, Don, Utica
Curtis, Eddie, Vicksburg
Curtis, Jackie, Port Gibson
Curtis, James, Jackson
Curtis, Karen, Utica
Curtis, Kathy, Clinton
Curtis, Lynne, Jackson
Curtis, Margaret, Clinton
Curtis, Marvin, Utica
Curtis, Ronnie, Utica
Curtis, Ruby, Clinton
Cutts, Heather, Jackson
Dabbs, Rebecca, Jackson
Dabney, Timothy, Morton

Dacus, Angie, Pearl
Dacus, Dean, Jackson
Dahl, Morris, Vicksburg
Dahlhauser, Pamela, Jackson
Daigre, Shelia, Vicksburg
Dailey, John, Jackson
Dale, Robert, Jackson
Daley, Lillian, Vicksburg
Dallas, Joseph, Jackson
Dalmau, Raul, Clinton
Daly, Mary, Metairie
Dalziel, Jeffrey, Port Gibson
Damiens, Paul, Jackson
Damiens, Walter, Waveland
Dampier, Patricia, Brandon
Dampier, William, Brandon
Damron, Shara, Jackson
Dana, Stephen, Vicksburg
Danczyk, James, Vicksburg
Daniel, Ann, Terry
Daniel, Frankie, Jackson
Daniel, Kimberly, Jackson
Daniel, Larry, Jackson
Daniel, Richard, Jackson
Daniel, Teresa, Jackson
Daniel, William, Vicksburg
Daniels, Gary, Jackson
Daniels, Hazel, Jackson
Daniels, Henry, Jackson
Daniels, Lisa, Canton
Daniels, Odell, Vicksburg
Daniels, Peggy, Vicksburg
Daniels, Sherri, Jackson
Daniels, Stephanie, Port Gibson
Daniels, Vergie, Jackson
Danjou, Herbert, Lorman
Dantoni, Frank, Jackson
Darby, Andrewlene, Jackson
Darby, Anita, Jackson
Darby, Darlene, Vicksburg
Darby, Thurman, Jackson
Darden, Lee, Vicksburg
Darden, Mary, Vicksburg
Daugherty, Deborah, Pearl
Daughtry, Norma, Vicksburg
Davenport, Catherine, Jackson
Davenport, Philip, Clinton
Davern, Harold, Vicksburg
Davidson, Hunter, Vicksburg
Davidson, Jimmie, Tallulah, LA
Davidson, Joanne, Tchula
Davidson, Millard, Vicksburg
Davidson, Rebecca, Jackson
Davidson, Ricky, Clinton
Davidson, Robert, Jackson
Davis, Allen, Jackson
Davis, Alvin, Pearl
Davis, Carroll, Jackson
Davis, Charles, Jackson
Davis, Cindi, Port Gibson
Davis, Cynthia, Jackson
Davis, Danny, Jackson
Davis, Deborah, Jackson
Davis, Derrick, Jackson
Davis, Donald, Jackson
Davis, Donna, Pearl
Davis, Doris, Tillatoba
Davis, Earnest, Pearl
Davis, Eather, Vicksburg
Davis, Eddie, Jackson
Davis, Edna, Jackson
Davis, Edward, Jackson
Davis, Eugenia, Jackson
Davis, Fred, Vicksburg
Davis, Gail, Bolton
Davis, Gavin, Raymond
Davis, George, Jackson
Davis, Grady, Pearl
Davis, Gwendolyn, Jackson
Davis, Jackie, Jackson
Davis, James, Jackson
Davis, Jannis, Jackson
Davis, Jay, Vicksburg
Davis, Jeff, Vicksburg
Davis, John, Jackson
Davis, John, Jackson
Davis, John, Jackson
Davis, Joseph, Port Gibson
Davis, Joseph, Vicksburg
Davis, Joseph, Madison
Davis, Joseph, Jackson
Davis, Kathleen, Jackson
Davis, Kathy, Jackson
Davis, Lillie, Jackson
Davis, Linda, Vicksburg
Davis, Linda, Pearl
Davis, Lissie, Raymond
Davis, Mary, Jackson
Davis, Mary, Jackson
Davis, Melba, Pearl
Davis, Owen, Jackson
Davis, Pamela, Jackson
Davis, Rebecca, Jackson
Davis, Reno, Vicksburg
Davis, Robbie, Jackson
Davis, Robert, Clinton
Davis, Rose, Jackson
Davis, Roy, Jackson
Davis, Roy, Pickens
Davis, Stephen, Jackson
Davis, Susan, Raymond
Davis, Virginia, Pearl
Davis, Wanda, Clinton
Dawson, Randal, Jackson
Day, Joan, Clinton
Day, Martha, Vicksburg
Day, Michael, Jackson
Day, Patricia, Jackson
Day, Paula, Jackson
Day, Robert, Jackson
Day, William, Jackson
De Vos, Bruce, Jackson
Dean, Bertha, Jackson
Dean, Carolyn, Jackson
Dean, Evelyne, Jackson
Dean, Jessie, Jackson
Dean, Joe, Jackson
Dean, Ronald, Jackson
Dean, Sherry, Jackson
Deane, Cheryl, Jackson
Dear, Phil, Florence
Dear, Tamila, Jackson
Dearman, Mark, Brandon
Deason, Donna, Jackson
Deckard, Lavon, Tallulah, LA
Dedeaux, Michael, Jackson
Dedianko, Kathleen, Vicksburg
Dedrickson, Jo, Jackson
Deel, Mary, Lena
Deen, Billy, Vicksburg
Deen, Gina, Jackson
Deen, Jeanne, Vicksburg
Dees, Carolyn, Jackson
Dees, Donna, Clinton
Dees, Elizabeth, Natchez
Dees, James, Vicksburg
Dees, Jeffery, Jackson
Dees, Laura, Vicksburg
Dees, Tammy, Jackson
Degnan, Dona, Jackson
Dehner, Paulette, Terry
Delashmet, Katherine, Clinton
Delaughter, Jerry, Jackson
Delaughter, Linda, Jackson
Delbridge, Peggy, Jackson
Delorme, George, Jackson
Delorme, Rebecca, Jackson
Demeranville, Phillip, Clinton
Demere, McCarthy, Jackson
Dendy, Jackie, Pickens
Denham, Mark, Florence
Dennis, Edna, Pearl
Dennis, Kenneth, Pearl
Dennis, Margaret, Vicksburg
Denson, Annie, Pearl
Denson, Thomas, Brandon
Dent, Belton, Vicksburg
Dent, Beverly, Vicksburg
Denton, Kris, Jackson
Denton, Mary, Jackson
Denton, Stephen, Clinton
Derby, Theresa, Vicksburg
Derrick, Jim, Jackson
Derrick, Randy, Pulaski
Derrick, Stephen, Pelahatchie
Derrington, Clarence, Jackson
Derryberry, James, Florence
Derryberry, Lewis, Florence
Devaughan, Joanne, Vicksburg
Devine, Debbie, Jackson
Dial, Abe, Vicksburg
Dickard, Susan, Jackson
Dicken, Melissa, Terry
Dicken, Patrick, Terry
Dickerson, Mary, Jackson
Dickerson, Robert, Clinton
Dickey, Sherilyn, Magee
Dickson, Linda, Vicksburg
Dickson, Reba, Brandon
Dickson, Richerdean, Clinton
Dickson, Stephen, Jackson
Diener, Marilyn, Florence
Diener, Ronald, Florence
Diggs, Mary, Ridgeland
Dildine, Judith, Vicksburg
Dill, Anita, Pearl
Dillard, Dearine, Jackson
Dilmore, Durwood, Jackson
Dinkins, John, Canton
Dinsmore, Robert, Macon
Dismuke, Debra, Pocahontas
Ditto, Clifford, Vicksburg
Ditto, David, Jackson
Dixon, Barbara, Jackson
Dixon, Callie, Jackson
Dixon, Charles, Crystal Springs
Dixon, Debbie, Jackson
Dixon, George, Pinola
Dixon, Lillie, Jackson
Dixon, Russell, Utica
Dixon, Varria, Vicksburg
Dobbs, Stanley, Jackson
Dobson, Bettie, Tougaloo
Dobson, Darrell, Jackson
Dodds, Steven, Jackson
Dodson, Martin, Utica
Dodson, Nancy, Jackson
Dodson, Randy, Jackson
Dodson, Shelly, Jackson
Doebler, Jan, Madison
Dominick, Boyd, Jackson
Donahoe, Andrew, Crystal Springs
Donahoe, Kevin, Brandon
Donald, B., Brandon
Donald, Donna, Jackson
Donald, James, Jackson
Donald, Yolanda, Carthage
Donaldson, Sara, Jackson
Donelson, Helen, Jackson
Donelson, Maxine, Jackson
Donerson, Larry, Vicksburg
Donerson, Robert, Vicksburg
Donnelly, Melissa, Brandon
Donohoe, Robert, Jackson
Donovan, Sharon, Vicksburg
Doolittle, Gina, Clinton
Dorathy, David, Port Gibson
Dorris, Mary, Clinton
Dorsey, Clarence, Jackson
Dorsey, Gloria, Vicksburg
Dotson, Jerry, Jackson
Dotson, Robert, Brandon
Doty, Danny, Vicksburg
Douglas, Debra, Hazlehurst
Douglas, Harry, Clinton
Douglas, Jimmy, Bentonia
Douglas, Karen, Vicksburg
Douglas, Katherine, Jackson
Douglas, Mary, Jackson
Douglas, Rhonda, Jackson
Douglas, Wayne, Clinton
Dowdle, Wally, Jackson
Downey, Kenneth, Clinton
Downey, Margaret, Jackson
Downing, Shirley, Raymond
Downs, Connie, Brandon
Downs, Jimmy, Jackson
Doyle, Judy, Clinton
Doyle, Maurice, Clinton
Drake, Donald, Jackson
Drake, Doris, Jackson
Drake, Sandra, Jackson
Drake, William, Jackson
Draper, Bettie, Vicksburg
Drayton, Clarence, Vicksburg
Drayton, Patricia, Vicksburg
Drayton, Sam, Vicksburg
Drinkwater, Fred, Jackson
Driskell, Donald, Jackson
Drone, Gary, Jackson
Drones, Robert, Jackson
Druckrey, John, Jackson
Druetta, John, Jackson
Drummond, Nell, Vicksburg
Drummonds, Frankye, Jackson
Drummonds, Nina, Jackson
Dry, Melody, Florence
Dubose, Phillip, Jackson
Dubose, William, Jackson
Dubreuille, Debra, Jackson
Dubrish, Douglas, Pearl
Ducker, Robert, Jackson
Ducote, Martin, Jackson
Dudley, Elizabeth, Madison
Dudley, Robby, Jackson
Duerson, Judy, Jackson
Dufresne, Elizabeth, Jackson
Dugger, Amy, Jackson
Duhs, Lindsey, Brandon
Duke, Angela, Vicksburg
Duke, Greg, Brandon
Duke, Phillip, Vicksburg
Duke, Roy, Brandon
Dukes, Charles, Clinton
Dukes, Dawn, Jackson
Dukes, Hilda, Mendenhall
Dukes, Kenneth, Pearl
Dulaney, Andrew, Jackson
Dulaney, Freddie, Jackson
Dulin, Janet, Jackson
Dumas, Annie, Jackson
Dunaway, Lynda, Jackson
Dunaway, Melody, Clinton
Dunaway, Thomas, Brandon
Dunbar, Joe, Jackson
Duncan, David, Clinton
Dungan, Richard, Edwards
Dunlap, Carolyn, Raymond
Dunlap, Tom, Raymond
Dunn, Ann, Pearl
Dunn, Horace, Pearl
Dunn, James, Jackson
Dunn, Ladonna, Pearl
Dunson, Earl, Jackson
Dupre, Robert, Jackson
Durgin, Kimberly, Jackson
Durr, Richard, Jackson
Durrett, Linda, Pearl
Duthu, Evelyn, Pearl
Dutta, Ratna, Vicksburg
Dyar, Carolyn, Raymond
Dyar, David, Jackson
Dyche, Charles, Jackson
Dye, Betty, Clinton
Dye, Deidre, Jackson
Dyess, Jeffrey, Pearl
Dyess, Rita, Pearl
Dykes, Aremenia, Brandon
Dykes, Barbara, Jackson
Dykes, Curtis, Florence
Dykes, Jean, Clinton
Dykes, Jeff, Clinton
Dykes, Johnny, Jackson
Dyson, Sandra, Jackson
Eady, Joseph, Jackson
Ealey, Linda, Flora
Earls, Tommy, Star
Early, Janis, Jackson
Early, Wayne, Jackson
Easley, Ellastine, Terry
Easley, John, Water Valley
Easley, Randilyn, McComb
Easom, William, Clinton
Easter, Enoch, Jackson
Easter, William, Vicksburg
Easterling, Denny, Jackson
Easterling, Leah, Jackson
Eastman, Gary, Vicksburg
Eatmon, Pamela, Jackson
Eatmon, Sidney, Vicksburg
Eaton, Don, Canton
Eaton, Suzan, Canton
Eaves, Beverly, Jackson
Eaves, Harley, Jackson
Ebeling, David, Vicksburg
Eberhardt, Lynn, Florence
Eckford, John, Jackson
Eckman, John, Jackson
Eckman, Mark, Jackson
Eddy, Keven, Jackson
Edgar, Granville, Canton
Edgerton, Charles, Jackson
Edmonds, Everett, Terry
Edmonds, Lisa, Jackson
Edmondson, Dianne, Florence
Edmondson, Karen, Clinton
Edmonson, Sherry, Jackson
Edwards, Ardell, Jackson
Edwards, Belinda, Jackson
Edwards, Bettye, Jackson
Edwards, Cathy, Jackson
Edwards, Cathy, Jackson
Edwards, Cathy, Jackson
Edwards, Cynthia, Morton
Edwards, David, Jackson
Edwards, Dewey, Florence
Edwards, Elvia, Raymond
Edwards, James, Clinton
Edwards, James, Vicksburg
Edwards, Jeffrey, Clinton
Edwards, Jeffrey, Jackson
Edwards, Joseph, Bolton
Edwards, Joyce, Jackson
Edwards, Paul, Pelahatchie
Edwards, Robert, Brandon
Edwards, Robert, Jackson
Edwards, Rosaland, Brandon
Edwards, Sandra, Pelahatchie
Edwards, Teresa, Vicksburg
Edwards, Thelma, Jackson
Edwards, Verthena, Jackson
Effingger, Mary, Yazoo City
Egger, Perry, Clinton
Eggert, Jarmila, Clinton
Ehrhardt, Karl, Vicksburg
Ehrhardt, Kurt, Vicksburg
Eichelberger, Faye, Jackson
Eichelberger, Robert, Jackson
Eide, Phil, Jackson
Eikert, Lorraine, Vicksburg
Eiland, Richard, Jackson
Eklund, James, Pearl
Eldridge, Deborah, Jackson
Eldridge, William, Jackson
Eley, Barnum, Jackson
Eley, Linda, Bolton
Eller, Peter, Clinton
Ellingburg, Harvey, Pearl
Ellington, William, Pearl
Elliott, David, Jackson
Elliott, Frank, Jackson
Elliott, Jeanne, Jackson
Elliott, Mitchell, Clinton
Elliott, Roger, Jackson
Ellis, Anthony, Vicksburg
Ellis, Beatrice, Jackson
Ellis, Betty, Jackson
Ellis, Clifton, Vicksburg
Ellis, Dan, Vicksburg
Ellis, David, Jackson
Ellis, Flora, Vicksburg
Ellis, George, Terry
Ellis, George, Jackson
Ellis, Guy, Jackson
Ellis, Josephine, Redwood
Ellis, Kathy, Jackson
Ellis, Marguerite, Vicksburg
Ellis, Michael, Natchez
Ellis, Mike, Magee
Ellis, Patricia, Jackson
Ellis, Wanda, Jackson
Ellison, Cecil, Vicksburg
Elmerick, James, Jackson
Elmerick, Teresa, Jackson
Elmurr, Elie, Jackson
Ely, Donald, Vicksburg
Ely, Gloria, Clinton
Embrinyr, James, Vicksburg
Embry, Donna, Vicksburg
Emerson, Carol, Vicksburg
Emery, Harry, Vicksburg
Emfinger, James, Vicksburg
Emidy, James, Jackson
Emidy, Nancy, Jackson
Emidy, Thomas, Jackson
Emmons, Randy, Pearl
Emory, Thomas, Jackson
Emrick, Henry, Edwards
Engelhorn, Edward, Jackson
England, James, Jackson
Engle, Michael, Jackson
Enlow, Charlotte, Polkville
Enochs, Effie, Jackson
Ephraim, Hyrtacina, Jackson
Epps, Alma, Jackson
Epps, Annie, Jackson
Epps, Charles, Jackson
Epps, Johnny, Jackson
Epting, Kathryn, Jackson
Erazo, Roberto, Vicksburg
Erickson, Leonie, Jackson
Errington, Larry, Pearl
Errington, Robert, Pearl
Erves, Lois, Vicksburg
Ervin, Bonnie, Clinton
Erwin, Frances, Tallulah, LA
Esco, Thelma, Jackson
Esters, Johnnie, Jackson
Estes, Marshall, Holcomb
Estes, William, Jackson
Etheridge, Ronnie, Jackson
Ethridge, Billie, Vicksburg
Ethridge, James, Jackson
Eubanks, Winston, Jackson
Eustis, Susan, Yazoo City
Evans, Arlice, Tallulah, LA
Evans, Carol, Jackson
Evans, Carol, Raymond
Evans, Cheryl, Clinton
Evans, Debra, Clinton
Evans, Earnestine, Bolton
Evans, Grover, Utica
Evans, Janet, Jackson
Evans, Jayne, Redwood
Evans, John, Jackson
Evans, John, Jackson
Evans, Linda, Jackson
Evans, Max, Vicksburg
Evans, Robert, Vicksburg
Evans, Sarah, Pearl
Evans, Sheila, Vicksburg
Evans, Sue, Raymond
Everett, John, Clinton
Everett, Judy, Magee
Everett, Kathryn, Raymond
Everett, Nancy, Mendenhall
Everett, Vickie, Vicksburg
Everett, William, Dlo
Everitt, Charles, Jackson
Evers, David, Jackson
Ezelle, Mark, Utica
Fagan, Teresa, Jackson
Fahey, Theresa, Jackson
Fain, Richard, Raymond
Fair, Anita, Jackson
Fair, Bettye, Jackson
Fair, Edna, Jackson
Fair, Lawrence, Clarksdale
Fairchild, Bobbie, Jackson
Fairley, Debra, Pearl
Fairley, John, Jackson
Fairley, Martha, Pearl
Fairly, Daniel, Jackson
Fairly, Kenneth, Jackson
Fairly, Kenneth, Jackson
Farlow, Laquita, Jackson
Farmer, David, Jackson
Farmer, Kevin, Jackson
Farmer, Paul, Jackson
Farmer, Rhuford, Jackson
Farmer, Tammy, Jackson
Farmer, Warren, Brandon
Farrar, Linda, Jackson
Farrell, Margaret, Vicksburg
Farrell, Timothy, Vicksburg
Farrior, Bill, Utica
Farris, Marie, Vicksburg
Farris, Rebecca, Vicksburg
Farris, Tommy, Vicksburg
Fasano, Steven, Clinton
Fatherree, Ellen, Natchez
Faucette, Robert, Carthage
Faulk, Patsy, Vicksburg
Faulkner, Lonnie, Vicksburg
Faulkner, Lonnie, Vicksburg
Faulkner, Teresa, Vicksburg
Favreau, Tonya, Jackson
Fay, Barbara, Jackson
Fears, Claudia, Jackson
Featherston, Donna, Jackson
Featherston, James, Jackson
Feder, David, Vicksburg
Feduccia, Celeste, Jackson
Feduccia, Lawrence, Jackson
Feit, Darren, Vicksburg
Felder, Charles, Jackson
Feldman, Amy, Jackson
Felix, Roosevelt, Vicksburg
Felker, John, Jackson
Feltman, Laurie, Clinton
Felton, Ceasar, Yazoo City
Felton, Geraldine, Fayette
Fendley, Sherri, Jackson
Ferguson, April, Jackson
Ferguson, Beth, Raymond
Ferguson, Cissy, Clinton
Ferguson, Connie, Grenada
Ferguson, Frankie, Jackson
Ferguson, James, Jackson
Ferguson, Linda, Utica
Ferguson, Martha, Raymond
Ferguson, Patricia, Tupelo
Ferguson, Ruby, Vicksburg
Ferguson, Russell, Jackson
Ferguson, Sonya, Vicksburg
Ferguson, Steven, Jackson
Ferns, Donna, Jackson
Ferrell, Richard, Jackson
Ferreri, Gary, Clinton
Ferrington, Thomas, Vicksburg
Fesler, Roy, Pearl
Fett, Bradly, Brandon
Ficklin, Billy, Brandon
Ficklin, Vickie, Pelahatchie
Field, Claude, Jackson
Field, William, Vicksburg
Fielder, Mary, Vicksburg
Fields, Billy, Jackson
Fields, Debra, Jackson
Fields, Norma, Tougaloo
Fields, Rebecca, Vicksburg
Fields, Yvette, Jackson
Fife, Joey, Pattison
Fife, Maggie, Vicksburg
Fifield, Judy, Jackson
Figel, Kenneth, Vicksburg
Figures, Mollie, Jackson
Figures, Willie, Vicksburg
Fikes, Dennis, Jackson
Files, Donald, Pearl
Fillingham, Frank, Jackson
Finane, Nancy, Clinton
Finch, Christi, Clinton
Finch, John, Jackson
Finch, Karen, Brandon
Finch, Karoline, Vicksburg
Finch, Milton, Brandon
Finch, Robert, Brandon
Finch, Willis, Vicksburg
Fincher, Karen, Jackson
Finney, Cynthia, Vicksburg
Fisackerly, Carolyn, Vicksburg
Fisackerly, Elizabeth, Brandon
Fisher, Billie, Vicksburg
Fisher, Bobbie, Vicksburg
Fisher, Carole, Jackson
Fisher, Fred, Gulfport
Fisher, Leroy, Utica
Fisher, Linda, Utica
Fisher, William, Vaughan
Fitzgerald, Linda, Jackson
Fitzgibbon, Sheila, Jackson
Fitzhugh M., Jackson
Flaggs, Brenda, Vicksburg
Flaherty, Patrick, Raymond
Flake, Susan, Jackson
Flanagan, Coy, Vicksburg
Flanagan, James, Jackson
Flanagan, Mary, Vicksburg
Flanagan, Norman, Jackson
Flanagan, Rose, Vicksburg
Fleenor, Kimetha, Brandon
Fleming, Dorothy, Jackson
Fleming, John, Canton
Fleming, Ray, Jackson
Fletcher, Berter, Mendenhall
Fletcher, Charles, Brandon
Fletcher, Kathy, Jackson
Fletcher, Rebecca, Jackson
Fletcher, Roxie, Jackson
Flint, David, Jackson
Flint, James, Jackson
Flint, Julie, Pelahatchie
Flint, Krista, Jackson
Flint, Pamela, Jackson
Flint, Terri, Jackson
Flippin, Brenda, Canton
Flood, Sharon, Clinton
Floore, Kay, Jackson
Florence, John, Jackson
Fournoy, Nancy, Jackson
Flowers, Benny, Jackson
Flowers, George, Terry
Flowers, Jeanette, Jackson
Flowers, Johnny, Vicksburg
Flowers, Marguerite, Vicksburg
Flowers, Mary, Utica
Flowers, Masato, Vicksburg
Flowers, Michael, Vicksburg
Flowers, Sandra, Jackson
Flowers, Willie, Vicksburg
Floyd, Barbara, Brandon
Floyd, Brenda, Natchez
Floyd, Caroline, Jackson
Floyd, Daphne, Mendenhall
Floyd, Donald, Jackson
Floyd, Janet, Madison
Floyd, Miles, Utica
Flumm, Gary, Jackson
Flynn, Jeff, Jackson
Foil, Melvin, Jackson
Foley, Dean, Jackson
Foley, Sheila, Natchez
Folino, Patricia, Vicksburg
Fondren, Tawnya, Jackson
Fontaine, Hosford, Jackson
Fontan, Michael, Brandon
Fontenot, Catharine, Vicksburg
Foote, Carroll, Vicksburg
Foote, Lois, Jackson
Forbes, George, Jackson
Forbes, Joe, Jackson
Forbes, Martha, Jackson
Forbes, Robert, Vicksburg
Forbes, Virginia, Jackson
Ford, Anna, Vicksburg
Ford, Earl, Jackson
Ford, Glenn, Clinton
Ford, L., Jackson

Ford, Linda, Jackson
Ford, Milton, Utica
Ford, Pamela, Vicksburg
Ford, Rosalie, Vicksburg
Ford, Sharon, Canton
Ford, Victor, Clinton
Foreman, Harry, Edwards
Foreman, Jan, Jackson
Foreman, Mary, Jackson
Foreman, Rickey, Pulaski
Forler, Thomas, Jackson
Forsythe, Melanie, Clinton
Forsythe, Patricia, Vicksburg
Fortenberry, Carrol, Jackson
Fortenberry, Clyde, Brandon
Fortenberry, David, Jackson
Fortenberry, Donald, Jackson
Fortenberry, James, Clinton
Fortenberry, Jerry, Canton
Fortenberry, Lacey, Pearl
Fortenberry, Ross, Jackson
Fortenberry, Terry, Jackson
Fortson, John, Jackson
Fortune, Sarah, Pearl
Foshee, Carmen, Jackson
Foshee, Cassandra, Terry
Foster, Christopher, Jackson
Foster, John, Jackson
Foster, Joseph, Jackson
Foster, Lee, Jackson
Foster, Lucius, Jackson
Foster, Renee, Pearl
Foster, Sinell, Jackson
Foster, Steve, Jackson
Foster, Willie, Gallman
Fought, Janet, Vicksburg
Fowler, Devon, Jackson
Fowler, Edward, Vicksburg
Fowler, James, Vicksburg
Fowler, Joan, Vicksburg
Fowler, Lena, Jackson
Fowler, Mike, Edwards
Fowler, Sue, Vicksburg
Fox, Doris, Jackson
Fox, Joan, Whitfield
Fraiser, Jana, Jackson
Franco, Jo, Vicksburg
Franco, Sheila, Vicksburg
Frangioni, Donna, Vicksburg
Frank, Al, Yazoo City
Franklin, Annie, Jackson
Franklin, Carole, Jackson
Franklin, Cathie, Mendenhall
Franklin, Cheryl, Pearl
Franklin, Cleotha, Whitfield
Franklin, Gloria, Jackson
Franklin, Jeffrey, Vicksburg
Franklin, Paul, Jackson
Franklin, Perry, Vicksburg
Franklin, Robert, Jackson
Franklin, Roberta, Utica
Franklin, William, Pearl
Franklin, William, Jackson
Franks, Jimmie, Vicksburg
Frazier, Carrie, Jackson
Frazier, Greg, Clinton
Frazier, Homer, Jackson
Frazier, Johnnie, Vicksburg
Frazier, Phares, Jackson
Frazier, Robert, Jackson
Fredrick, Judy, Pearl
Freeland, Joan, Jackson
Freeland, Thomas, Jackson
Freeman, Brenda, Jackson
Freeman, Constance, Jackson
Freeman, Curtis, Flora
Freeman, Daphne, Jackson
Freeman, Denise, Clinton
Freeman, Dennis, Vicksburg
Freeman, George, Vicksburg
Freeman, Jeffery, Jackson
Freeman, Ronald, Jackson
Freeman, Steven, Clinton
Freeman, Tommy, Vicksburg
French, Allie, Pearl
French, Ben, Jackson
French, Beverly, Clinton
French, Glenda, Jackson
French, James, Jackson
French, James, Jackson
French, Kathy, Clinton
French, Maria, Jackson
French, Robert, Jackson
French, Ronnie, Utica
French, Valerie, Jackson
French, William, Jackson
Freundt, Albert, Clinton
Friar, Kathryn, Vicksburg
Fricke, Betty, Jackson
Fricker, Todd, Clinton
Friday, Florida, Jackson
Friday, Patricia, Jackson
Friend, Janice, Jackson
Friend, Larry, Jackson
Friesz, Patricia, Vicksburg
Friscia, Vincent, Jackson
Frith, Donald, Vicksburg
Frith, Gene, Vicksburg
Frith, Marilyn, Pearl
Frith, Roger, Magee
Fritz, Richard, Jackson
Frizzell, Glenn, Jackson
Frost, Beverly, Jackson
Frost, Milton, Jackson
Frost, Ralph, Jackson
Frye, Barbara, Fayette
Frye, Charlotte, Clinton
Frye, Joyce, Fayette
Fuerst, Robert, Jackson
Fulcher, James, Jackson
Fulgham, Gayle, Clinton
Fulgham, Malinda, Madison
Fulgham, Sarah, Jackson
Fuller, David, Jackson
Fuller, Leonard, Vicksburg
Fuller, Ralph, Jackson
Fuller, Roxie, Jackson
Fulton, Doris, Jackson
Fulton, Robert, Brandon
Funches, Frances, Raymond
Funches, James, Jackson
Funches, Marilyn, Jackson
Funches, Peggy, Jackson
Funches, Steve, Jackson
Funches, Vicki, Raymond
Funchess, Thomas, Jackson
Funderburke, Richard, Jackson
Funderburke, Robert, Jackson
Furr, Rita, Brookhaven
Gaddis, Sherry, Jackson
Gaggini, Sandra, Jackson
Gagner, Candler, Jackson
Gaines, James, Clinton
Gaines, Joe, Jackson
Gaines, Stephen, Clinton
Gainey, Kathryn, Morton
Gainwell, Walter, Yazoo City
Gaither, Mary, Vicksburg
Gallagher, John, Jackson
Gallaway, Debra, Vicksburg
Galliher, Ruby, Jackson
Gallman, Jesse, Raymond
Galloway, Mary, Vicksburg
Gamble, Alexis, Vicksburg
Gamble, Gayle, Jackson
Gambrell, Billy, Jackson
Gambrell, Eleanor, Jackson
Gammon, Frances, Vicksburg
Gammon, George, Vicksburg
Gandy, Debra, Jackson
Gandy, Pattie, Hazlehurst
Gandy, Phillip, Jackson
Gangawere, Ruth, Pearl
Ganner, Christopher, Jackson
Gannim, Joseph, Flora
Gant, Louis, Jackson
Ganzerla, Donald, Vicksburg
Garbo, John, Jackson
Gardner, Andrew, Jackson
Gardner, Brenda, Brandon
Gardner, Cynthia, Jackson
Gardner, Dorothy, Jackson
Gardner, Jeff, Jackson
Gardner, Joe, Jackson
Gardner, Marjorie, Jackson
Gardner, Marts, Jackson
Gardner, Patsy, Vicksburg
Gardner, Sally, Clinton
Gardner, Sandra, Jackson
Gardner, Steven, Terry
Gardner, William, Jackson
Gargaro, Betty, Vicksburg
Garland, Burnidette, Jackson
Garner, Alyce, Jackson
Garner, Charlie, Jackson
Garner, Dorothy, Jackson
Garner, Joanne, Jackson
Garner, Kevin, Vicksburg
Garner, Mitchell, Mendenhall
Garner, Morris, Jackson
Garner, William, Vicksburg
Garofas, George, Jackson
Garrett, Bruce, Terry
Garrett, Carrie, Vicksburg
Garrett, Emily, Clinton
Garrett, George, Vicksburg
Garrett, James, Clinton
Garrett, Karen, Jackson
Garrett, Larry, Utica
Garrett, Nelloiese, Jackson
Garriga, Mary, Clinton
Garrison, Richard, Raymond
Garver, Theresa, Brandon
Gary, Linda, Jackson
Gary, Lynda, Jackson
Gary, Michael, Jackson
Gaskin, Dan, Vicksburg
Gaskin, Ella, Vicksburg
Gasque, Bessie, Bolton
Gasson, Sheree, Clinton
Gates, Elizabeth, Jackson
Gates, Louis, Jackson
Gates, Morgan, Vicksburg
Gates, Sylvia, Brandon
Gates, Terry, Jackson
Gatewood, Jeffrey, Jackson
Gatewood, Susan, Jackson
Gatlin, Carl, Crystal Springs
Gatlin, Shelby, Jackson
Gatling, Robert, Vicksburg
Gauntt, Scott, Jackson
Gavant, Helen, Jackson
Gay, Joseph, Vicksburg
Gayden, Joyce, Jackson
Gayle, Janet, Jackson
Gazzola, Nancy, Jackson
Geary, John, Jackson
Gee, Barbara, Vicksburg
Gee, Catherine, Jackson
Gelston, Brenda, Clinton
Genthon, James, Jackson
Gentry, Debbie, Jackson
George, Clifton, Jackson
George, Evelyn, Jackson
George, Gwendolyn, Vicksburg
George, James, Jackson
George, John, Vicksburg
George, Laura, Jackson
George, Luther, Jackson
George, Phil, Canton
George, Robert, Jackson
George, William, Jackson
Gerache, Cookie, Vicksburg
Gerald, Michael, Jackson
Gerald, Paul, Jackson
Geralds, Edward, Yazoo City
Gessner, Joan, Clinton
Getchell, James, Vicksburg
Geter, Clifton, Vicksburg
Geyder, Jack, Jackson
Gibbons, John, Jackson
Gibbons, Kathy, Jackson
Gibbons, Patricia, Jackson
Gibbs, Woodrow, Jackson
Gibson, Angelean, Florence
Gibson, Debrah, Vicksburg
Gibson, Dennis, Jackson
Gibson, James, Jackson
Gibson, Jerry, Pearl
Gibson, Langston, Vicksburg
Gibson, Natalie, Jackson
Gibson, Sanderlean, Florence
Gibson, Serethia, Jackson
Gibson, Walter, Jackson
Giddings, Stephen, Terry
Gilbert, Patricia, Jackson
Gilbert, Richard, Vicksburg
Gilbert, Thomas, Pearl
Gilbertson, Yvonne, Jackson
Gilbreath, Marie, Vicksburg
Gilbreath, Terry, Vicksburg
Giles, Bertha, Jackson
Giles, Michael, Jackson
Gill, Alison, Jackson
Gill, Cheryl, Jackson
Gill, Gary, Jackson
Gillen, Richard, Clinton
Gilliland, Beverly, Jackson
Gilliland, Theresa, Jackson
Gillis, Gary, Jackson
Gillis, Michael, Vicksburg
Gillis, Pamela, Vicksburg
Gillis, Tamela, Vicksburg
Gillum, Theopolis, Canton
Gilmer, David, Pearl
Gilmore, Dudley, Pearl
Gilmore, Helen, Vicksburg
Gilmore, Jerlene, Jackson
Gilmore, Steven, Raymond
Ginger, Wanda, Pearl
Ginn, Jo, Jackson
Ginn, Mark, Jackson
Ginn, Teresa, Tylertown
Ginter, Kathryn, Vicksburg
Giordano, Michael, Pearl
Giordano, Robert, Pearl
Girod, Arty, Jackson
Giuffrida, Michele, Jackson
Givens, Jimmy, Jackson
Givens, Joan, Clinton
Givens, Sharon, Jackson
Gladney, Donald, Jackson
Gladney, Joy, Jackson
Gladney, Sallie, Memphis, TN
Glatt, Janet, Vicksburg
Glavey, Patrick, Jackson
Glaze, Thomas, Morton
Gleason, Thomas, Jackson
Gleason, Thomas, Jackson
Gleason, William, Jackson
Glenn, Genevieve, Gulfport
Glenn, John, Jackson
Glover, Glenda, Jackson
Glover, Gregrick, Jackson
Gober, Linda, Jackson
Godbold, Judy, Jackson
Godbold, Tommy, Jackson
Godfrey, Larry, Clinton
Godwin, Tina, Vicksburg
Goff, Samuel, Vicksburg
Golden, Bobby, Jackson
Golden, Marvin, Jackson
Golden, Robert, Jackson
Golden, Sandra, Forest
Golding, Carol, Vicksburg
Goldsborough, John, Jackson
Gonzales, Rudy, Meridian
Goode, Alice, Pearl
Goode, Charles, Vicksburg
Goode, Deborah, Raymond
Goode, Howard, Brandon
Goode, Naola, Brandon
Gooden, Larry, Meridian
Goodin, David, Vicksburg
Goodin, James, Jackson
Goodin, Mary, Vicksburg
Goodman, Debra, Vicksburg
Goodman, Jessie, Vicksburg
Goodrum, Viki, Clinton
Goodsell, Carol, Jackson
Goodson, Jane, Jackson
Goodson, Mike, Jackson
Goodwin, Howard, Madison
Goodwin, Lynn, Jackson
Goodwin, Pamela, Jackson
Goodwin, Thomas, Jackson
Goodwin, Thomas, Jackson
Goolsby, Micheal, Jackson
Gorden, Joan, Jackson
Gordineer, Linda, Pearl
Gordon, Bobby, Philadelphia
Gordon, Preston, Magee
Gordon, Richard, Vicksburg
Gordon, Robert, Vicksburg
Gordon, Slater, Florence
Gordy, Gregory, Clinton
Gordy, Jeffrey, Clinton
Gore, Barbara, Jackson
Gore, Patricia, Jackson
Gorenflo, Ralph, Jackson
Gorman, James, Redwood
Gorman, Mary, Redwood
Gorman, Robert, Redwood
Goss, Glenn, Jackson
Goss, Lavell, Decatur
Goss, Roy, Pearl
Goss, Terry, Jackson
Gosselin, David, Brandon
Gould, Wilson, Pearl
Gowdy, Mary, Jackson
Grace, Mary, Jackson
Grady, Cullen, Port Gibson
Grady, Harry, Vicksburg
Graff, Kelly, Jackson
Grafton, Charles, Jackson
Graham, Barbara, Raymond
Graham, Bobby, Pearl
Graham, Carol, Forest
Graham, Dorothy, Vicksburg
Graham, Gary, Forest
Graham, James, Brandon
Graham, Jerry, Vicksburg
Graham, Joseph, Jackson
Graham, Joy, Vicksburg
Graham, Lois, Whitfield
Graham, Mary, Jackson
Graham, Melanie, Raymond
Graham, Miles, Vicksburg
Graham, Paul, Vicksburg
Graham, Ronald, Crystal Springs
Graham, Samuel, Jackson
Graham, Tammy, Sumrall
Graise, Janice, Jackson
Grant, Bellanne, Jackson
Grant, Bessie, Vicksburg
Grant, Betty, Jackson
Grant, Beverly, Pearl
Grant, Clifton, Jackson
Grant, Gary, Vicksburg
Grant, Katherine, Vicksburg
Grant, Laura, Jackson
Grant, May, Jackson
Grantham, Eric, Jackson
Grantham, Linda, Jackson
Grantham, Mary, Lexington
Grantham, Paul, Jackson
Grantham, Reginald, Florence
Grantham, Richard, Jackson
Grantham, Steve, Jackson
Grantham, Susan, Jackson
Grantham, Thomas, Jackson
Grantland, Linda, Gautier
Grau, Sally, Vicksburg
Graves, Arthur, Magee
Graves, David, Jackson
Graves, Deborah, Florence
Graves, Ira, Bentonia
Graves, James, Jackson
Graves, Katherine, Jackson
Graves, Katherine, Jackson
Graves, Louis, Jackson
Graves, Michael, Jackson
Graves, Sonja, Jackson
Gray, Alan, Pelahatchie
Gray, Ann, Jackson
Gray, Charlesetta, Jackson
Gray, Cynthia, Rolling Fork
Gray, David, Pelahatchie
Gray, Donald, Jackson
Gray, Edward, Jackson
Gray, Gary, Jackson
Gray, Glenn, Jackson
Gray, Harvey, Utica
Gray, Helen, Jackson
Gray, Jacob, Jackson
Gray, Johnnie, Jackson
Gray, Joseph, Rolling Fork
Gray, Larry, Utica
Gray, Lynette, Florence
Gray, Marena, Vicksburg
Gray, Mary, Vicksburg
Gray, Rebecca, Jackson
Gray, Roger, Jackson
Gray, Ruthie, Jackson
Gray, Shirley, Jackson
Gray, Steve, Vicksburg
Gray, Thyra, Jackson
Gray, V., Brandon
Grayer, Annie, Vicksburg
Grays, Roberta, Jackson
Green, Addie, Edwards
Green, Al, Fayette
Green, Alberta, Jackson
Green, Dennis, Jackson
Green, Dennis, Clinton
Green, Edna, Vicksburg
Green, Georgia, Jackson
Green, Gwendolyn, Clinton
Green, John, Jackson
Green, John, Jackson
Green, Lawrence, Jackson
Green, Linda, Jackson
Green, Marion, Vicksburg
Green, Mark, Clinton
Green, Mary, Jackson
Green, Minnie, Jackson
Green, Patricia, Vicksburg
Green, Rodger, Jackson
Green, Rosemary, Jackson
Green, Rosie, Raymond
Greene, Kathy, Jackson
Greene, Kimberly, Clinton
Greene, Lucille, Cleveland
Greene, Wilton, Oxford
Greener, James, Forest
Greenleaf, Gregory, Vicksburg
Greenlee, Robert, Crystal Springs
Greenwell, Stuart, Jackson
Greenwood, Mattie, Jackson
Greer, Linda, Vicksburg
Greer, Richard, Vicksburg
Greer, Wayne, Jackson
Gregory, Larry, Jackson
Gregory, Teresa, Roxie
Gregory, Terry, Jackson
Grenfell, James, Jackson
Gresham, Eddie, Jackson
Gressett, Peggy, Jackson
Grey, Gary, Vicksburg
Grey, Sharron, Vicksburg
Griffin, Bobby, Brandon
Griffin, Calvin, Jackson
Griffin, David, Jackson
Griffin, Debra, Jackson
Griffin, Donald, Jackson
Griffin, Glenn, Jackson
Griffin, Ida, Clinton
Griffin, Jesse, Jackson
Griffin, Kathie, Jackson
Griffin, Lori, Jackson
Griffin, Mancel, Clinton
Griffin, Michael, Vicksburg
Griffin, Myannaice, Jackson
Griffin, Rebecca, Walnut Grove
Griffin, Richard, Clinton
Griffin, Sandra, Jackson
Griffin, Sherrena, Jackson
Griffin, Thomas, Jackson
Griffin, William, Jackson
Griffing, Bobby, Brandon
Griffing, David, Brandon
Griffith, Bonnie, Florence
Griffith, Donald, Jackson
Griffith, Harriet, Jackson
Griffith, Joseph, Jackson
Griffith, Karen, Vicksburg
Griffith, Oliver, Jackson
Griffith, Ralph, Jackson
Griffith, Shelby, Jackson
Grimes, James, Jackson
Grimsley, Pamela, Vicksburg
Griner, Ray, Columbus
Grisham, Brenda, Jackson
Grissett, Jerry, Clinton
Grizzell, Charles, Jackson
Grobe, Robert, Terry
Grones, Louis, Greenwood
Gross, Florence, Jackson
Gross, Mattie, Vicksburg
Gross, Michael, Vicksburg
Groth, Debra, Jackson
Grove, Sherry, Jackson
Groves, Anita, Jackson
Grower, Michael, Jackson
Grubbs, Debra, Magee
Grubbs, James, Sanatorium
Grubbs, John, Star
Grubbs, Joyce, Jackson
Grubbs, Marion, Jackson
Grubbs, Truitt, Brandon
Grudzinskas, Isabel, Pearl
Guess, James, Jackson
Guffin, Gail, Jackson
Gugert, Frank, Vicksburg
Gugert, Michael, Vicksburg
Guice, Julia, Raymond
Guider, John, Vicksburg
Guimbellot, Martha, Vicksburg
Guimbellot, Mavis, Vicksburg
Guimbellot, Michael, Vicksburg
Guin, Fred, Natchez
Guinn, Rachael, Jackson
Guise, Albert, Jackson
Gullett, Elana, Vicksburg
Gullette, Steven, Jackson
Gunn, Nancy, Madison
Gunn, Paul, Jackson
Gunn, Sandra, Jackson
Gunter, Linda, Jackson
Gurganus, James, Jackson
Guthrie, Henry, Jackson
Guthrie, Noel, Jackson
Guthrie, Sherry, Jackson
Guthrie, Suzanne, Jackson
Guyse, Clyde, Jackson
Guysinger, Tommy, Clinton
Guzman, Manuel, Brandon
Haag, Dale, Jackson
Haddad, Melinda, Jackson
Haddock, Debra, Hazlehurst
Haddock, Mary, Vicksburg
Haddon, Hal, Jackson
Haden, Berniece, Jackson
Haden, Cynthia, Clinton
Haffey, Mary, Jackson
Haffey, Michael, Jackson
Haggard, Clarence, Jackson
Haggard, Larry, Edwards
Hagler, Angela, Jackson
Haile, Jimmy, Clinton
Hailey, Alvin, Jackson
Hailey, Sam, Jackson
Hailey, Sandra, Jackson
Hain, Roger, Jackson
Hairston, William, Raymond
Halcomb, Carol, Raymond
Hale, Cynthia, Jackson
Hales, George, Pocahontas
Hales, Margaret, Jackson
Haley, Betty, Jackson
Haley, Betty, Jackson
Haley, Kermit, Ridgeland
Haley, Thelma, Jackson
Halfacre, Jimmy, Jackson
Halford, George, Vicksburg
Halford, Tommy, Jackson
Hall, Billy, Jackson
Hall, Carolyn, Jackson
Hall, Dick, Jackson
Hall, Dixie, Jackson
Hall, Dorothy, Raymond
Hall, Eugene, Brandon
Hall, J., Raymond
Hall, James, Vicksburg
Hall, Janice, Jackson
Hall, Jerry, Jackson
Hall, Johnnie, Jackson
Hall, Mary, Tallulah, LA
Hall, Michael, Edwards
Hall, Mildred, Vicksburg
Hall, Patsy, Jackson
Hall, Richard, Jackson
Hall, Tammora, Jackson
Hall, Terry, Clinton
Hall, Todd, Vicksburg
Hall, Trudy, Vicksburg
Hall, Van, Jackson
Halle, Anita, Jackson
Halle, Charlotte, Jackson
Hallman, Betty, Jackson
Halterman, Delbert, Vicksburg
Ham, Buddy, Florence
Hamberlin, Delores, Vicksburg
Hamblen, Debra, Keary
Hamblin, Benita, Jackson
Hamilton, Anthony, Jackson
Hamilton, David, Vicksburg
Hamilton, Jerry, Jackson
Hamilton, Lonnie, Jackson
Hamilton, Martha, Madison
Hamilton, Robert, Jackson
Hamilton, Rose, Vicksburg
Hamilton, Ruby, Jackson
Hamilton, Virginia, Pelahatchie
Hammack, Cathy, Vicksburg
Hammack, Marcus, Bolton
Hammah, Josephine, Jackson
Hammett, Polly, Jackson
Hammett, Tammy, Lexington
Hammond, Harold, Pearl
Hampton, Bobbie, Bolton
Hampton, Glenda, Vicksburg
Hampton, Henry, Jackson
Hampton, Kenneth, Vicksburg
Hampton, Mary, Vicksburg
Hampton, Rickey, Vicksburg
Hampton, Sharon, Jackson
Hancock, Arvilla, Jackson
Hancock, Charles, Pearl
Hancock, Clyde, Raymond
Hancock, Debra, Louisville
Hancock, Joel, Jackson
Hancock, Ruthie, Raymond
Hancock, Thomas, Florence
Hand, Terry, Vicksburg
Hand, William, Madison
Handfield, Donna, Jackson
Handley, Melvin, Clinton
Haney, Michael, Natchez
Hankins, Emma, Jackson
Hankins, Judy, Raymond
Hankins, Marcia, Jackson
Hankins, Marion, Mendenhall
Hanks, Harvey, Vicksburg
Hanks, Maud, Vicksburg
Hannah, Glenda, Brandon
Hannan, Sylvia, Jackson
Hannis, Mae, Jackson
Hannon, Virginia, Raymond
Hanry, Elizabeth, Jackson
Hanry, Jamie, Jackson
Hanry, Mary, Jackson
Hansen, Bruce, Jackson
Hansen, Scott, Jackson
Hanson, Jeanne, Jackson
Hanson, Marsha, Clinton
Haralson, Eva, Brandon
Haralson, Milton, Bentonia
Haralson, Zola, Jackson

Harbin, Emma, Vicksburg
Hard, Laura, Jackson
Hardge, Annette, Jackson
Hardin, David, Jackson
Hardin, Westine, Vicksburg
Harding, Almeade, Clinton
Harding, Theresa, Jackson
Hardwick, Leroy, Florence
Hardwick, Penny, Jackson
Hardwick, Phillip, Brandon
Hardy, Henry, Jackson
Hardy, Jack, Jackson
Hardy, Jerry, Vicksburg
Hardy, Joyce, Jackson
Hardy, Kay, Jackson
Hardy, Sheila, Carthage
Hardy, Shirley, Jackson
Hare, Margaret, Clinton
Harkins, Cecilia, Jackson
Harkins, Joseph, Jackson
Harkins, Robert, Jackson
Harkins, Susan, Jackson
Harmon, John, Vicksburg
Harmon, Kathryn, Jackson
Harmon, William, Jackson
Harp, Deborah, Jackson
Harpe, Kenneth, Pelahatchie
Harper, Brian, Clinton
Harper, Carl, Bolton
Harper, Charise, Jackson
Harper, Debra, Clinton
Harper, Gary, Jackson
Harper, Larry, Delta, LA
Harper, Leslie, Jackson
Harper, Linda, Jackson
Harper, Mabel, Jackson
Harper, Ronnie, Florence
Harper, Rosemary, Jackson
Harper, Stanley, Jackson
Harper, Thaddeus, Clinton
Harpole, Ronald, Jackson
Harr, Deborah, Vicksburg
Harrell, Beverly, Morton
Harrell, Byron, Pelahatchie
Harrell, Helen, Pearl
Harrell, Olen, Jackson
Harrell, Teresa, Jackson
Harrell, Wanda, Jackson
Harried, Ruby, Jackson
Harrington, Dottie, Jackson
Harrington, Perry, Vicksburg
Harrington, Roy, Clinton
Harris, Alan, Vicksburg
Harris, Annette, Jackson
Harris, Arthur, Hazlehurst
Harris, Barbara, Pearl
Harris, Betty, Jackson
Harris, Charles, Jackson
Harris, Charles, Vicksburg
Harris, Christine, Jackson
Harris, Claudia, Jackson
Harris, Dale, Clinton
Harris, Darrell, Jackson
Harris, Elizabeth, Jackson
Harris, Flora, Jackson
Harris, Floretta, Clinton
Harris, Frank, Florence
Harris, Fred, Jackson
Harris, Geraldine, Tougaloo
Harris, Grandville, Tallulah, LA
Harris, James, Jackson
Harris, Karen, Jackson
Harris, L., Jackson
Harris, Landa, Jackson
Harris, Melvin, Jackson
Harris, Michael, Yazoo City
Harris, Michael, Satartia
Harris, Nezzie, Vicksburg
Harris, Ophelia, Madison
Harris, Patricia, Vicksburg
Harris, Pauline, Vicksburg
Harris, Peggy, Satartia
Harris, Peter, Jackson
Harris, Ralph, Jackson
Harris, Robert, Pearl
Harris, Robert, Jackson
Harris, Sara, Whitfield
Harris, Sheila, Jackson
Harris, Shirley, Jackson
Harris, Stephen, Jackson
Harris, Timothy, Flora
Harris, Tommie, Jackson
Harris, William, Vicksburg
Harris, William, Tallulah, LA
Harris, Willie, Tougaloo
Harrison, Brenda, Jackson
Harrison, David, Brandon
Harrison, Emmett, Vicksburg
Harrison, Harrell, Meridian
Harrison, Henry, Sulphur, LA
Harrison, Jeffrey, Jackson
Harrison, Linda, Brandon
Harrison, Linda, Clinton
Harrison, Susan, Jackson
Harrison, Tamara, Jackson
Harrison, Vernice, Clinton
Harrison, Wilbur, Jackson
Hart, Don, Jackson
Hart, Ewell, Jackson
Hart, Harold, Jackson
Hart, Lee, Magee
Hart, Martha, Jackson
Hart, Michael, Ridgeland
Hartfield, John, Jackson
Hartung, Richard, Jackson
Hartzog, George, Jackson
Hartzog, James, Jackson
Harvey, Azlee, Port Gibson
Harvey, Betty, Forest
Harvey, Deborah, Jackson
Harvey, Deborah, Jackson
Harvey, Janice, Jackson
Harvey, Jesse, Brandon
Harvey, Ledell, Jackson
Harvey, M., Jackson
Harvey, Omega, Jackson
Harvey, Ricky, Forest
Harvey, Sandra, Pelahatchie
Harvey, Sandra, Bolton
Harvill, Sarah, Ridgeland
Harvison, Billie, Madison
Harwell, Telisa, Clinton
Haskin, Carroll, Jackson
Haskins, Jerry, Vicksburg
Hastings, Madeline, Brandon
Hasty, Plezy, Vicksburg
Hatch, Darwin, Forest
Hatcher, Janet, Vicksburg
Hatfield, Dorothy, Jackson
Hatfield, Gary, Jackson
Hathcock, Kevin, Jackson
Hatherill, Charles, Jackson
Hathhorn, Kimberly, Raymond
Hathorn, Ladonna, Jackson
Hattaway, Alan, Vicksburg
Hatten, Donna, Clinton
Havard, Edward, Natchez
Havard, Jewel, Vicksburg
Havard, Lonnie, Forest
Hawkins, Daniel, Jackson
Hawkins, Deborah, Jackson
Hawkins, Jacquline, Jackson
Hawkins, Joe, Brandon
Hawkins, Linda, Canton
Hawkins, Steven, Vicksburg
Hawkins, Wydett, Jackson
Haworth, Ida, Vicksburg
Hawthorne, Daniel, Jackson
Hawthorne, Edgar, Ridgeland
Haycraft, Charles, Jackson
Hayes, Avery, Jackson
Hayes, Carolyn, Jackson
Hayes, Doll, Jackson
Hayes, Dwight, Jackson
Hayes, Gertrude, Florence
Hayes, Janet, Jackson
Hayes, Juawana, Pearl
Hayes, Mary, Rolling Fork
Hayes, Peter, Carthage
Hayles, Richard, Pearl
Hayman, Bethel, Morton
Haynes, George, Jackson
Haynes, Holly, Jackson
Haynes, Hope, Jackson
Haynes, Jacque, Jackson
Haynes, Sandra, Jackson
Hays, John, Jackson
Hays, Thomas, Jackson
Hays, William, Vicksburg
Hazzlerigg, Kathy, Vicksburg
Hazzlerigg, Thomas, Vicksburg
Head, Bruce, Jackson
Head, Donna, Vicksburg
Head, Jane, Jackson
Head, Matthew, Raymond
Head, Reginald, Vicksburg
Head, William, Jackson
Headley, Fred, Port Gibson
Heard, Edison, Clinton
Heard, Steven, Bolton
Hearn, Donna, Redwood
Hearn, James, Vicksburg
Hearn, Jerry, Jackson
Hearn, Mary, Vicksburg
Hearn, Peggy, Vicksburg
Hearn, Theresa, Jackson
Hearn, William, Jackson
Heath, William, Pearl
Heathcock, Barbara, Jackson
Hebert, Sonya, Florence
Hebron, Esther, Vicksburg
Hederi, Emile, Jackson
Heggins, John, Vicksburg
Heidenreich, Jan, Vicksburg
Heidenreich, Steve, Vicksburg
Heiselman, Linda, Vicksburg
Helm, Vonia, Jackson
Helmick, Elizabeth, Jackson
Helton, Gregory, Jackson
Helton, Jeffrey, Jackson
Hemphill, Emily, Florence
Hemphill, Lissa, Florence
Hemphill, Rebecca, Clinton
Henderson, Aaron, Pelahatchie
Henderson, Anthony, Jackson
Henderson, Carol, Jackson
Henderson, Everett, Vicksburg
Henderson, Gwendolyn, Bolton
Henderson, Hazel, Raymond
Henderson, J., Vicksburg
Henderson, Jennifer, Jackson
Henderson, John, Jackson
Henderson, Kathy, Brandon
Henderson, Larry, Vicksburg
Henderson, Mike, Jackson
Henderson, Patricia, Jackson
Henderson, Percy, Jackson
Henderson, Robert, Vicksburg
Henderson, Shirley, Jackson
Henderson, Walter, Pearl
Hendricks, Beth, Vicksburg
Hendricks, Creath, Jackson
Hendrix, Beulah, Vicksburg
Hendrix, Thomas, Jackson
Henke, Donna, Jackson
Henley, Jacque, Vicksburg
Henley, Laura, Jackson
Henley, Phyllis, Jackson
Hennington, Arlene, Vicksburg
Hennington, Thomas, Utica
Henriques, Gregory, Jackson
Henry, Charles, Jackson
Henry, Edna, Vicksburg
Henry, Georgia, Jackson
Henry, Jimmy, Pearl
Henry, Vanell, Jackson
Hensarling, Perry, Jackson
Hensley, Mary, Clinton
Henson, Claire, Jackson
Herd, Alin, Jackson
Herman, Mary, Vicksburg
Hermann, Margaret, Vicksburg
Hernandez, Samuel, Vicksburg
Herr, Kathy, Jackson
Herren, Steven, Utica
Herrin, Billy, Clinton
Herring, Alice, Jackson
Herring, David, Jackson
Herring, Louis, Vicksburg
Herring, Marijean, Canton
Herrington, Craig, Jackson
Herrington, George, Jackson
Herrington, John, Jackson
Herrington, Kenneth, Magee
Herrington, Mims, Pearl
Herrington, Wahweece, Jackson
Herrod, John, Vicksburg
Herzog, Maureen, Raymond
Hester, A., Jackson
Hester, Bobbye, Jackson
Hester, Cathenne, Jackson
Hester, Danny, Jackson
Hester, George, Jackson
Hester, Henry, Pearl
Hester, Paul, Jackson
Heyer, Alice, Jackson
Hickerson, John, Vicksburg
Hickman, Barry, Edwards
Hickman, Garry, Vicksburg
Hickman, James, Raymond
Hickman, Lendle, Vicksburg
Hickman, Melisa, Jackson
Hicks, Katherine, Jackson
Hicks, Linda, Jackson
Hicks, Susan, Jackson
Hicks, Trudy, Vicksburg
Hickson, Judy, Jackson
Hickson, Roberta, Madison
Higbee, William, Jackson
Higgason, Pamela, Petal
High, Davey, Raymond
High, Roselyn, Raymond
Hilbun, Timothy, Vicksburg
Hilderbrand, Alice, Jackson
Hilderbrand, Beverly, Jackson
Hilderbrand, Willie, Vicksburg
Hilkert, Patricia, Jackson
Hill, Alice, Jackson
Hill, Alta, Jackson
Hill, Bettye, Jackson
Hill, Carl, Clinton
Hill, Charles, Clinton
Hill, Charlie, Jackson
Hill, Cherry, Jackson
Hill, Doris, Vicksburg
Hill, George, Jackson
Hill, James, Port Gibson
Hill, James, Vicksburg
Hill, James, Jackson
Hill, John, Grenada
Hill, Judith, Raymond
Hill, Judy, Raymond
Hill, Karen, Raymond
Hill, Kimberly, Raymond
Hill, Leonard, Jackson
Hill, Linda, Jackson
Hill, Robert, Vicksburg
Hill, Rosie, Vicksburg
Hill, William, Vicksburg
Hill, William, Vicksburg
Hill, Willie, Jackson
Hill, Yvonne, Brandon
Hilliard, Melanie, Vicksburg
Hills, Robert, Vicksburg
Hilton, J., Jackson
Hilton, Julie, Pearl
Hilton, Margaret, Jackson
Hilton, William, Clinton
Hindman, Daniel, Jackson
Hines, Carolyn, Clinton
Hines, Estelle, Jackson
Hines, Jimmy, Ridgeland
Hines, Linda, Jackson
Hines, Willie, Jackson
Hinson, Billy, Natchez
Hinson, Kathy, Vicksburg
Hinton, Irvin, Mendenhall
Hinton, John, Clinton
Hinton, Patricia, Biloxi
Hlavac, Michael, Jackson
Hoatland, John, Jackson
Hobbs, Randolph, Clinton
Hobbs, Robert, Florence
Hobbs, William, Clinton
Hobby, Charles, Clinton
Hobby, Charles, Jackson
Hobby, Virginia, Clinton
Hoben, Joann, Vicksburg
Hobson, Lamar, Brandon
Hobson, Randall, Jackson
Hobson, Roy, Brandon
Hobson, Willie, Jackson
Hodge, Curtis, Jackson
Hodge, Joseph, Vicksburg
Hodge, Ronald, Flowood
Hodges, Carolyn, Jackson
Hodges, Gene, Jackson
Hodges, Ivy, Jackson
Hodges, James, Clinton
Hodges, Lucien, Jackson
Hodges, Maxwell, Pearl
Hodges, Richard, Jackson
Hodges, Robert, Canton
Hodges, Sandra, Pearl
Hodges, William, Forest
Hodd, Samuel, Jackson
Hofmister, Raymond, Jackson
Hogan, Colin, Jackson
Hogan, Debra, Jackson
Hogan, Jerome, Vicksburg
Holbrook, Harold, Jackson
Holbrook, Katherine, Jackson
Holbrook, Oscar, Canton
Holcomb, Richard, Clinton
Holcomb, Thomas, Jackson
Holden, Benny, Jackson
Holder, Linda, Jackson
Holder, Lisa, Jackson
Holder, Rodney, Jackson
Holder, Sharon, Louisville
Holder, Vicki, Vicksburg
Holderfield, Margaret, Jackson
Holeman, James, Clinton
Holiday, Cecilia, Clinton
Holiday, Joe, Flora
Holifield, Donald, Jackson
Holifield, Donna, Jackson
Holifield, Joseph, Laurel
Holifield, Lillie, Vicksburg
Holland, Delia, Jackson
Holland, Karen, Jackson
Holland, William, Jackson
Holleman, Matthew, Jackson
Holley, Danny, Flora
Holley, Donnah, Clinton
Holley, Jettie, Vicksburg
Holliday, Avery, Vicksburg
Holliday, James, Jackson
Holliday, Lisa, Jackson
Holliday, Nettie, Jackson
Holliday, Peggy, Vicksburg
Hollingsworth, Beverly, Carlisle
Hollingsworth, John, Vicksburg
Hollingsworth, John, Jackson
Hollingsworth, Nancy, Jackson
Hollins, Richard, Flora
Hollis, Mildred, Vicksburg
Holloarn, Raymond, Jackson
Holloway, Billie, Jackson
Holloway, Deborah, Yazoo City
Holloway, Dennis, Jackson
Holloway, Helen, Yazoo City
Holloway, Jimmy, Pearl
Holloway, Kathy, Jackson
Holloway, Thomas, Jackson
Hollowell, Cecil, Vicksburg
Holly, Isabelle, Vicksburg
Holman, Carolyn, Madison
Holman, Marion, Jackson
Holman, Ralph, Bolton
Holman, William, Jackson
Holmes, Cynthia, Jackson
Holmes, Dorothy, Jackson
Holmes, Jacqueline, Jackson
Holmes, Jerry, Jackson
Holmes, Kristi, Mendenhall
Holmes, Linda, Jackson
Holmes, Seeba, Jackson
Holmes, Tammy, Jackson
Holomon, Richard, Jackson
Holt, Denise, Vicksburg
Holt, Harry, Jackson
Holt, Howard, Jackson
Holt, Pamela, Jackson
Honea, Elizabeth, Jackson
Honer, Dessie, Jackson
Hood, Betty, Hazlehurst
Hood, Harrol, Jackson
Hood, Paula, Terry
Hood, Rhonda, Clinton
Hooker, Dorthea, Jackson
Hooks, Kenneth, Jackson
Hooshmand, Ali, Oxford
Hope, Cynthia, Pearl
Hopkins, Brenda, Vicksburg
Hopkins, Jane, Jackson
Hopkins, Orglender, Jackson
Hopper, Billy, Jackson
Horhn, Janice, Jackson
Horhn, Sandra, Jackson
Horn, Barbara, Carthage
Horn, Claudia, Jackson
Horn, Debbie, Jackson
Horne, Charles, Jackson
Horne, Joyce, Jackson
Horne, Tommie, Canton
Horne, William, Clinton
Hornsby, Oliver, Madison
Horton, Donna, Louisville
Horton, Gail, Jackson
Horton, Richard, Jackson
Horton, Teresa, Jackson
Horton, Wallace, Vicksburg
Horton, Willie, Vicksburg
Hossie, Carol, Clinton
Hossley, Marguerite, Vicksburg
Hotten, Christine, Brandon
Houf, Raymond, Jackson
Hough, Roland, Jackson
Hourani, Eid, Jackson
House, Mary, Jackson
House, Rita, Jackson
House, Virginia, Jackson
Houston, Charles, Vicksburg
Houston, Edwin, Jackson
Houston, James, Clinton
Houston, Steven, Jackson
Houston, Warner, Clinton
Howard, Albert, Vicksburg
Howard, Beverly, Jackson
Howard, Debra, Jackson
Howard, Gloria, Jackson
Howard, Hazel, Jackson
Howard, Jacqueline, Jackson
Howard, James, Jackson
Howard, Minnie, Jackson
Howard, Rodney, Jackson
Howard, Ruth, Brandon
Howard, Sandra, Vicksburg
Howell, Ann, Jackson
Howell, Gail, Jackson
Howell, Jack, Jackson
Howell, Kermit, Vicksburg
Howell, Kevin, Jackson
Howell, Linda, Jackson
Howell, Paul, Vicksburg
Howell, Raymond, Jackson
Howell, Stephen, Jackson
Howie, Carol, Jackson
Howie, Sandra, Jackson
Hoxie, Dowl, Vicksburg
Hoxie, Sarian, Vicksburg
Hubbard, Alfred, Mendenhall
Hubbard, Frankie, Pearl
Hubbard, Joyzelle, Jackson
Hubbard, Mary, Utica
Hubbard, Mildred, Pearl
Hubbard, Patrick, Edwards
Hubbard, Sarah, Jackson
Hubbard, Teresa, Jackson
Huch, Margaret, Jackson
Huckaby, Stephen, Jackson
Hucks, Julius, Satartia
Hudgens, Margie, Jackson
Hudgens, Marion, Jackson
Hudson, Bobby, Jackson
Hudson, Carolyn, Jackson
Hudson, Charlie, Vicksburg
Hudson, Fredie, Madison
Hudson, Glenda, Jackson
Hudson, Jan, Florence
Hudson, Jeannie, Clinton
Hudson, Joel, Brandon
Hudson, Lee, Flora
Hudson, Mildred, Jackson
Hudson, Robert, Pattison
Hudson, Ronald, Jackson
Hudson, Sydney, Clinton
Hudson, Terry, Florence
Hudson, Thomas, Canton
Hudson, Timothy, Columbus
Hudson, Tina, Pattison
Hudson, Vickie, Terry
Hudspeth, Richard, Jackson
Huff, Kevin, Jackson
Huff, William, Jackson
Huffman, Carolyn, Clinton
Huffman, Donna, Jackson
Hughes, Angelia, Vicksburg
Hughes, Carlester, Macon
Hughes, Carolyn, Jackson
Hughes, Dedra, Vicksburg
Hughes, Dolly, Jackson
Hughes, Gail, Forest
Hughes, Gladys, Canton
Hughes, James, Raymond
Hughes, John, Vicksburg
Hughes, John, Jackson
Hughes, June, Jackson
Hughes, Letitia, Jackson
Hughes, Linda, Jackson
Hughes, Lissa, Jackson
Hughes, Matherll, Jackson
Hughes, R., Jackson
Hughes, Vicki, Jackson
Hughes, William, Jackson
Hughey, Margie, Raymond
Huguley, Patricia, Monticello
Hulett, James, Jackson
Hulitt, Clara, Jackson
Hull, Charles, Jackson
Hull, Deborah, Vicksburg
Hull, Grace, Jackson
Hull, Malcolm, Raymond
Hull, Steven, Vicksburg
Hullum, Linda, Vicksburg
Hulsman, John, Brandon
Humer, Douglas, Jackson
Humphrey, Sam, Jackson
Humphrey, Walter, Jackson
Hunt, Douglas, Port Gibson
Hunt, Flora, Jackson
Hunt, Lester, Jackson
Hunt, Micheal, Jackson
Hunt, Phillip, Pearl
Hunt, Richard, Jackson
Hunt, Tim, Vicksburg
Hunt, William, Flora
Hunter, Marlon, Brandon
Hunter, Phyllis, Vicksburg
Hunter, Thomas, Utica
Huntley, Blythe, Jackson
Huntley, Finiers, Vicksburg
Huntley, Mary, Vicksburg
Hurd, Jack, Pelahatchie
Hurdle, Daniel, Meridian
Hurst, Dena, Jackson
Husband, Betty, Edwards
Husbands, Brenda, Jackson
Husbands, William, Jackson
Huse, Paul, Jackson
Huskey, Delbert, Vicksburg
Huskey, Douglas, Vicksburg
Huskey, Jimmy, Vicksburg
Hussey, Michele, Jackson
Hust, Cynthia, Jackson
Hutcherson, William, Madison
Hutchins, Debra, Rolling Fork
Hutchins, Robert, Jackson
Hutchins, Steven, Jackson
Hutchison, Freddy, Kosciusko
Hutchison, George, Jackson
Hutchison, John, Jackson
Hutson, James, Vicksburg
Hutto, Altrechiea, Vicksburg
Hutto, Billy, Jackson
Hyde, Brenda, Jackson
Hyde, Reggie, Jackson
Hylander, Debbie, Jackson
Hylander, Virginia, Jackson
Hynum, Gary, Clinton
Hynum, Marie, Vicksburg
Hynum, Sidney, Pattison
Hynum, Tressie, Vicksburg
Imbragulio, Frances, Jackson
Inabnet, Judy, Jackson
Ingram, Ellen, Jackson
Ingram, Ernest, Pearl
Ingram, Mark, Pearl
Ingram, Mary, Jackson
Ingram, Ollie, Jackson
Ingram, Raymond, Canton
Ingram, Richard, Jackson
Ingram, Stephen, Jackson
Ingram, Thomas, Vicksburg
Inman, James, Jackson
Inzer, William, Jackson
Irby, Michael, Brandon
Irby, Ray, Jackson
Irvin, Glenn, Jackson
Irving, Ella, Edwards
Irving, Roswell, Edwards
Irwin, David, Jackson
Isett, Gregory, Jackson
Ishee, Freida, Pearl
Ishee, James, Jackson
Ishee, Jimmie, Jackson
Ishee, Paula, Raymond
Ishee, Sidney, Jackson
Iskra, Janis, Greenwood
Isonhood, Sharon, Jackson
Israel, Lora, Pearl
Israel, Melanie, Florence
Issac, Rubin, Jackson
Iupe, Sam, Jackson
Ivey, Billy, Jackson
Ivey, Kelly, Vicksburg
Ivey, Nancy, Vicksburg
Ivy, Charles, Vicksburg
Ivy, Connie, Morton
Ivy, Doris, Vicksburg
Ivy, Jack, Jackson
Ivy, Julie, Jackson
Ivy, Michael, Vicksburg
Ivy, Roger, Brandon
Ivy, Susan, Jackson
Ivy, Tennie, Jackson
Izard, Dorothy, Pearl
Izard, Robert, Jackson
Jaap, Marjorie, Jackson
Jabour, Jamie, Vicksburg
Jabour, Paul, Vicksburg
Jackson, Allan, Vicksburg
Jackson, Barbara, Vicksburg
Jackson, Ben, Jackson
Jackson, Betty, Florence
Jackson, Betty, Jackson
Jackson, Carl, Vicksburg
Jackson, Ceola, Jackson
Jackson, Charles, Jackson
Jackson, Cyril, Jackson
Jackson, Darlene, Vicksburg
Jackson, Daryl, Vicksburg
Jackson, David, Jackson
Jackson, Dorothy, Canton
Jackson, Gregory, Port Gibson
Jackson, Irene, Vicksburg
Jackson, James, Vicksburg
Jackson, James, Vicksburg
Jackson, John, Jackson

Jackson, Kenneth, Jackson
Jackson, Kerry, Jackson
Jackson, Lawrence, Vicksburg
Jackson, Linda, Jackson
Jackson, Linda, Pearl
Jackson, Linda, Vicksburg
Jackson, Marcie, Jackson
Jackson, Margarett, Jackson
Jackson, Marshall, Jackson
Jackson, Marvin, Jackson
Jackson, Mary, Jackson
Jackson, Melody, Jackson
Jackson, Merry, Jackson
Jackson, Philip, Jackson
Jackson, Preston, Jackson
Jackson, Richard, Jackson
Jackson, Shirlean, Jackson
Jackson, Shirley, Jackson
Jackson, V., Jackson
Jackson, Vessell, Jackson
Jackson, Vicky, Jackson
Jackson, Vivian, Jackson
Jacobs, Catherine, Jackson
Jacobs, Elvis, Jackson
Jacobs, Frankie, Jackson
Jacobs, Ruby, Jackson
Jacobs, Willie, Jackson
Jacobson, Deborah, Jackson
Jacobson, Donald, Vicksburg
Jacobson, Felicia, Vicksburg
Jaeger, Dorothy, Clinton
Jaggers, Robin, Pearl
Jameel, Gloria, Jackson
James, Andrew, Vicksburg
James, Avie, Jackson
James, Charlie, Vicksburg
James, Danny, Pearl
James, Deborah, Jackson
James, Donna, Jackson
James, Herschell, Harrisville
James, Juliet, Vicksburg
James, Maggie, Vicksburg
James, Marilyn, Vicksburg
James, Patsy, Wesson
James, Rhonda, Jackson
James, Roosevelt, Vicksburg
Jamison, Diane, Vicksburg
Jamison, Larry, Jackson
Janotta, Charlene, Jackson
Janotta, Frank, Jackson
Jansen, William, Vicksburg
Jarrell, Lessie, Pearl
Jarvis, Edward, Jackson
Jarvis, Steven, Vicksburg
Jarvis, Wendell, Brandon
Jeffcoat, David, Lena
Jeffcoat, Stephen, Jackson
Jeffers, Frances, Vicksburg
Jefferson, Beverly, Jackson
Jefferson, Carolyn, Jackson
Jefferson, Earl, Vicksburg
Jefferson, Ira, Jackson
Jefferson, Otis, Jackson
Jefferson, Willie, Jackson
Jemerson, Agnes, Jackson
Jenkins, Catherine, Jackson
Jenkins, Cecil, Jackson
Jenkins, Clifton, Pearl
Jenkins, Deborah, Clinton
Jenkins, Dorothy, Clinton
Jenkins, Frank, Jackson
Jenkins, Georgia, Florence
Jenkins, Jacqueline, Jackson
Jenkins, Josephine, Vicksburg
Jenkins, Marty, Jackson
Jenkins, Patricia, Jackson
Jenkins, Phyllis, Pearl
Jenkins, Richard, Vicksburg
Jenkins, Rickey, Jackson
Jenkins, Robert, Pearl
Jenkins, Sandra, Pearl
Jenkins, Stanton, Pearl
Jenkins, Vinson, Brandon
Jennings, Billye, Tippo
Jennings, Helen, Jackson
Jennings, Judy, Pearl
Jennings, Mable, Vicksburg
Jennings, Mark, Jackson
Jerdine, E., Jackson
Jernigan, Elizabeth, Brandon
Jessop, Willie, Raymond
Jiles, Frank, Jackson
Jobe, Jeff, Vicksburg
Jobe, Vicky, Jackson
Johansson, Gustaf, Pearl
Johns, Belinda, Pearl
Johns, Carroll, Jackson
Johns, Davis, Jackson
Johns, Frances, Brandon
Johnson, Albert, Jackson
Johnson, Alfredia, Jackson
Johnson, Ardenia, Canton
Johnson, Ben, Jackson
Johnson, Betty, Jackson
Johnson, C., Jackson
Johnson, Carl, Vicksburg
Johnson, Carlyn, Mendenhall
Johnson, Carolyn, Jackson
Johnson, Carolyn, Jackson
Johnson, Carolyn, Jackson
Johnson, Charles, Brandon
Johnson, Christine, Jackson
Johnson, David, Jackson
Johnson, David, Brandon
Johnson, Dean, Jackson
Johnson, Deborah, Jackson
Johnson, Deborah, Edwards
Johnson, Doris, Jackson
Johnson, Douglas, Morton
Johnson, Drenon, Jackson
Johnson, Earl, Jackson
Johnson, Elouise, Jackson
Johnson, Emma, Jackson
Johnson, Eugene, Raymond
Johnson, Frances, Jackson
Johnson, Fred, Vicksburg
Johnson, Gerald, Jackson
Johnson, Gerard, Gulfport
Johnson, Gordon, Vicksburg
Johnson, Gwendolyn, Jackson
Johnson, Hazel, Jackson
Johnson, Helen, Morton
Johnson, Howard, Vicksburg
Johnson, Jacqueline, Jackson
Johnson, James, Utica
Johnson, James, Jackson
Johnson, Janie, Brandon
Johnson, Jessie, Pearl
Johnson, John, Florence
Johnson, Johnnie, Vicksburg
Johnson, Johnny, Raymond
Johnson, Joyce, Vicksburg
Johnson, Judy, Jackson
Johnson, Julius, Jackson
Johnson, Lenton, Brandon
Johnson, Lisa, Pearl
Johnson, Lola, Tallulah, LA
Johnson, Louise, Jackson
Johnson, Marion, Brandon
Johnson, Martin, Jackson
Johnson, Mary, Canton
Johnson, Maude, Raymond
Johnson, Melvin, Jackson
Johnson, Meredith, Florence
Johnson, Michael, Jackson
Johnson, Miller, Jackson
Johnson, Myrtis, Jackson
Johnson, Nancy, Jackson
Johnson, Norman, Jackson
Johnson, Ollie, Vicksburg
Johnson, Ona, Jackson
Johnson, Otis, Vicksburg
Johnson, Patricha, Jackson
Johnson, Patricia, Jackson
Johnson, Patricia, Clinton
Johnson, Richard, Brandon
Johnson, Robert, Pearl
Johnson, Robert, Jackson
Johnson, Robert, Jackson
Johnson, Robert, Vicksburg
Johnson, Robert, Vicksburg
Johnson, Robert, Jackson
Johnson, Rodney, Vicksburg
Johnson, Ronald, Jackson
Johnson, Rosalind, Vicksburg
Johnson, Rosie, Vicksburg
Johnson, Ruby, Jackson
Johnson, Ruby, Vicksburg
Johnson, Sarah, Canton
Johnson, Selena, Jackson
Johnson, Sharon, Vicksburg
Johnson, Shirley, Jackson
Johnson, Sylvia, Vicksburg
Johnson, Teresa, Brandon
Johnson, Thelma, Vicksburg
Johnson, Thomas, Jackson
Johnson, Vivian, Jackson
Johnson, Vivian, Jackson
Johnson, Walter, Jackson
Johnson, Wanda, Pearl
Johnson, Wayne, Pearl
Johnson, William, Vicksburg
Johnson, Willie, Jackson
Johnson, Yvonne, Edwards
Johnston, Cynthia, Vicksburg
Johnston, James, Clinton
Johnston, Noble, Pearl
Johnston, Reba, Jackson
Johnston, Steve, Clinton
Johnston, Virginia, Vicksburg
Johnston, William, Vicksburg
Joiner, Jimmie, Jackson
Joiner, Joyce, Carthage
Jolley, James, Jackson
Jolley, Sylena, Pearl
Jolly, Claudine, Jackson
Jolly, Lawrence, Jackson
Jones, Albion, Clinton
Jones, Alfred, Jackson
Jones, Barbara, Jackson
Jones, Barbara, Vicksburg
Jones, Barry, Jackson
Jones, Bettye, Jackson
Jones, Billy, Mendenhall
Jones, Billy, Carthage
Jones, Bradford, Vicksburg
Jones, Brenda, Jackson
Jones, Carrol, Pearl
Jones, Cassandra, Jackson
Jones, Cassandra, Jackson
Jones, Catherine, Crystal Springs
Jones, Celia, Jackson
Jones, Charles, Mendenhall
Jones, Clara, Jackson
Jones, Connie, Pearl
Jones, Daniel, Jackson
Jones, Daniel, Jackson
Jones, David, Jackson
Jones, David, Jackson
Jones, Deborah, Jackson
Jones, Debra, Jackson
Jones, Debra, Jackson
Jones, Dorothy, Valley Park
Jones, Eady, Jackson
Jones, Ella, Jackson
Jones, Ella, Jackson
Jones, Ethel, Jackson
Jones, Frank, Jackson
Jones, George, Terry
Jones, Gregory, Jackson
Jones, Gregory, Pearl
Jones, Helen, Raymond
Jones, Hiram, Jackson
Jones, J., Jackson
Jones, Jackie, Jackson
Jones, Jacqueline, Vicksburg
Jones, Jane, Jackson
Jones, Jeanette, Terry
Jones, Jennifer, Clinton
Jones, Jerry, Vicksburg
Jones, Jesse, Jackson
Jones, Jessie, Forest
Jones, Jimmie, Madison
Jones, Jimmie, Pelahatchie
Jones, Jimmy, Jackson
Jones, Jimmy, Mendenhall
Jones, Joel, Crystal Springs
Jones, John, Jackson
Jones, John, Brandon
Jones, Joyce, Vicksburg
Jones, Joycelyn, Jackson
Jones, Karen, Jackson
Jones, Karl, Jackson
Jones, Karl, Jackson
Jones, Katheryn, Canton
Jones, Kathleen, Clinton
Jones, Katie, Jackson
Jones, Kenneth, Jackson
Jones, Leslie, Jackson
Jones, Linda, Jackson
Jones, Lois, Raymond
Jones, Lula, Jackson
Jones, Margaret, Clinton
Jones, Mary, Jackson
Jones, Mary, Jackson
Jones, Mary, Jackson
Jones, Mary, Jackson
Jones, Melvin, Jackson
Jones, Micheal, Jackson
Jones, Minnie, Jackson
Jones, Myrtle, Jackson
Jones, Myrtle, Vicksburg
Jones, Nancy, Benton
Jones, Ola, Jackson
Jones, Patricia, Jackson
Jones, Patrick, Vicksburg
Jones, Peggy, Vicksburg
Jones, Queen, Jackson
Jones, Reella, Jackson
Jones, Rhonda, Raymond
Jones, Richard, Jackson
Jones, Rita, Vicksburg
Jones, Robert, Brandon
Jones, Robert, Florence
Jones, Roger, Raymond
Jones, Rose, Jackson
Jones, Sandra, Vicksburg
Jones, Sherrie, Vicksburg
Jones, Sheryl, Jackson
Jones, Stanley, Clinton
Jones, Stanley, Jackson
Jones, Steven, Laurel
Jones, Terry, Vicksburg
Jones, Tommy, Jackson
Jones, Turner, Jackson
Jones, Vera, Vicksburg
Jones, Vernell, Bentonia
Jones, Vinia, Jackson
Jones, William, Jackson
Jones, William, Jackson
Jones, William, Jackson
Jones, William, Jackson
Jones, Wilson, Vicksburg
Jordan, Caleb, Jackson
Jordan, Carolyn, Vicksburg
Jordan, Debra, Jackson
Jordan, Donna, Jackson
Jordan, Harvey, Pearl
Jordan, James, Jackson
Jordan, John, Jackson
Jordan, Mary, Jackson
Jordan, Max, Raymond
Jordan, Raymond, Jackson
Jordan, Richard, Vicksburg
Jordan, Rosie, Bolton
Jordan, Terrie, Jackson
Jordan, W., Bolton
Jordan, William, Jackson
Jordan, William, Jackson
Jorden, Warner, Jackson
Joseph, David, Jackson
Joshi, Anant, Jackson
Joy, Donald, Jackson
Joyner, Charles, Jackson
Joyner, Jaquelyn, Jackson
Joyner, Kimberly, Vicksburg
Joyner, Rebecca, Jackson
Judge, Janice, Vicksburg
Jurgens, Lisa, Ridgeland
Kable, Carol, Jackson
Kackley, Debra, Vicksburg
Kaiser, Kristi, Jackson
Kajdan, Christine, Jackson
Kalsi, Nirmal, Jackson
Kalsi, Pyara, Jackson
Kappler, Frank, Vicksburg
Karnes, Teresa, Clinton
Kasper, Michael, Vicksburg
Kasper, Michael, Vicksburg
Kazery, Fadwa, Jackson
Keating, Margaret, Madison
Keen, James, Jackson
Keen, Joyce, Mt. Olive
Keen, Raymond, Jackson
Keen, Vivian, Redwood
Keene, Jack, Jackson
Keene, Kathryn, Clinton
Keeton, Paula, Jackson
Kegley, Steven, Clinton
Kehtel, Anita, Jackson
Keith, Carolyn, Vicksburg
Keith, Gary, Clinton
Kelley, Helen, Jackson
Kelley, Joann, Redwood
Kelley, Johnny, Jackson
Kelley, Michael, Pelahatchie
Kellicut, Kathy, Vicksburg
Kellum, John, Jackson
Kellum, Mona, Jackson
Kellum, Walter, Pearl
Kelly, Annie, Jackson
Kelly, Carl, Vicksburg
Kelly, Christopher, Jackson
Kelly, Clarence, Pearl
Kelly, Clarence, Pearl
Kelly, Cordie, Louisville
Kelly, Debra, Pearl
Kelly, Emmett, Vicksburg
Kelly, Joyce, Jackson
Kelly, Kenneth, Jackson
Kelly, Michael, Jackson
Kelly, Michael, Jackson
Kelly, Ralph, Jackson
Kelly, Richard, Jackson
Kelly, Sheila, Jackson
Kelly, Sonny, Pearl
Kelly, Willie, Jackson
Kemp, Abbott, Jackson
Kendrick, Clarence, Jackson
Kendrick, Denise, Jackson
Kendrick, John, Yazoo City
Kendrick, Leorn, Jackson
Kennedy, Bessie, Vicksburg
Kennedy, Cullen, Magee
Kennedy, Cynthia, Jackson
Kennedy, Cynthia, Jackson
Kennedy, Hazel, Jackson
Kennedy, Henry, Jackson
Kennedy, Lee, Brandon
Kennedy, Mark, Pearl
Kennedy, Paul, Jackson
Kennedy, Peggy, Magee
Kennedy, Twain, Clinton
Kennedy, Virginia, Jackson
Kenny, Brenda, Jackson
Kent, Bobbie, Jackson
Kent, James, Jackson
Kent, Patricia, Vicksburg
Kenyon, Donn, Jackson
Kenyon, Donn, Jackson
Kenyon, Frances, Jackson
Kenyon, Jurt, Jackson
Keoun, Malcolm, Vicksburg
Kerr, Janet, Jackson
Kershaw, James, Jackson
Kervin, Marilyn, Brandon
Ketcham, Patrick, Jackson
Kette, Katie, Vicksburg
Key, Betty, Jackson
Key, Beverly, Jackson
Key, Constance, Jackson
Keyes, Alletha, Pearl
Keyes, James, Clinton
Keyes, Jeffrey, Clinton
Keyes, Kathy, Vicksburg
Keyes, Norman, Crystal Springs
Keyes, Ramona, Morton
Keys, Alvin, Brandon
Keys, Elijah, Jackson
Keys, Larry, Jackson
Kidder, James, Jackson
Kiefer, Garry, Jackson
Kiethley, Henrietta, Vicksburg
Kilko, Carole, Jackson
Killam, Carol, Jackson
Killan, Robert, Clinton
Killingsworth, David, Port Gibson
Kim, Suk, Jackson
Kimball, Ann, Delta, LA
Kimball, Lana, Jackson
Kimbrell, Margaret, Jackson
Kimbrough, Rachel, Jackson
Kimbrough, Susan, Jackson
King, Carnell, Port Gibson
King, Charles, Jackson
King, Don, Brandon
King, Donald, Jackson
King, Donna, Jackson
King, Dorothy, Jackson
King, Douglas, Jackson
King, Edward, Vicksburg
King, Edwina, Jackson
King, Erma, Jackson
King, Forrest, Jackson
King, Jacqueline, Magee
King, Jimmie, Jackson
King, John, Starkville
King, Judy, Jackson
King, Katherine, Vicksburg
King, Mark, T Ville
King, Merilyn, Vicksburg
King, Michael, Jackson
King, Michael, Vicksburg
King, Michael, Jackson
King, Minnie, Jackson
King, O., Jackson
King, Peggy, Pearl
King, Sheila, Clinton
King, Steven, Jackson
King, Steven, Jackson
King, Thomas, Pearl
King, Thomas, Jackson
King, Victor, Jackson
Kinnard, James, Utica
Kinsley, Gregory, Jackson
Kinsley, Norma, Jackson
Kinstley, Carmen, Vicksburg
Kinstley, Cynthia, Vicksburg
Kinstley, David, Vicksburg
Kinstley, Mary, Vicksburg
Kirby, Christine, Jackson
Kirby, Conrad, Vicksburg
Kirby, James, Jackson
Kirk, Halbert, Jackson
Kirkland, Claude, Jackson
Kirkland, Norma, Jackson
Kirkley, Foster, Vicksburg
Kirkwood, Patricia, Jackson
Kirtley, Carol, Jackson
Kiser, Jackie, Jackson
Kissinger, Melba, Jackson
Kitterman, Jeffrey, Jackson
Kittrell, Louise, Vicksburg
Kitts, Lisa, Clinton
Kizziah, Charles, Vicksburg
Kjarulff, Clark, Edwards
Klaas, Frederick, Jackson
Klein, Virginia, Jackson
Kleinman, John, Vicksburg
Kleinman, Paul, Vicksburg
Klingler, Garrett, Port Gibson
Knapp, Russell, Vicksburg
Knarr, Robert, Vicksburg
Kneedler, Gary, Jackson
Kneeland, Nancy, Clinton
Knight, Alice, Terry
Knight, Barbara, Pearl
Knight, Dean, Braxton
Knight, James, Edwards
Knight, Karen, Jackson
Knight, Mary, Jackson
Knight, Retha, Utica
Knight, Sylvia, Mendenhall
Knight, Thomas, Jackson
Knight, Timothy, Edwards
Knight, Vic, Jackson
Knight, Virginia, Jackson
Knighton, Marlon, Vicksburg
Knights, Albert, Jackson
Knobloch, Ann, Jackson
Knott, Barbara, Jackson
Knowles, Patsy, Brandon
Knox, Clarence, Vicksburg
Knox, Gwendolyn, Vicksburg
Knox, Joseph, Jackson
Koenig, Karin, Jackson
Koestler, Carl, Vicksburg
Koestler, Michael, Vicksburg
Koestler, Thelma, Vicksburg
Kolb, John, Vicksburg
Kolb, Roy, Jackson
Kolb, Susan, Vicksburg
Kornrumpf, Shelby, Jackson
Koury, Ellis, Vicksburg
Kowalski, Katherine, Clinton
Kraemer, Wilhelm, Brandon
Kraft, John, Madison
Kraker, Michael, Jackson
Kramer, Evelyn, Jackson
Kraus, Michael, Clinton
Krause, Emylee, Jackson
Kreger, Susan, Clinton
Kring, Ardie, Jackson
Krogh, Sandra, Jackson
Kugle, Charles, Madison
Kuriger, Barbara, Jackson
Kuriger, Margaret, Jackson
Kyle, Donna, Jackson
Kyle, Linda, Jackson
Kyles, Bonnie, Jackson
Kyles, Cynthia, Jackson
Kyles, Stella, Bolton
Kyzar, Don, Pearl
Kyzar, Kathryn, Brookhaven
Lacaze, Arthur, Jackson
Lacey, Luster, Vicksburg
Lacey, Rickey, Jackson
Lacharite, Anthony, Jackson
Lack, Harry, Jackson
Lack, Martha, Jackson
Lack, Ouida, Vicksburg
Lackaye, Randy, Jackson
Lackaye, Robin, Jackson
Lackey, Chris, Pearl
Lackey, Lynn, Forest
Lacoste, Ann, Jackson
Lacoste, Bonnie, Benton
Lacy, Tommy, Jackson
Ladd, Jerry, Jackson
Ladd, Oren, Jackson
Ladnier, Dodie, Jackson
Ladnier, Vikki, Jackson
Lagrone, John, Vicksburg
Laird, Bobby, Jackson
Laird, James, Natchez
Laird, Leroy, Jackson
Laird, Melvin, Clinton
Laird, Pamela, Jackson
Laird, Robert, Jackson
Laird, Ronald, Clinton
Lamb, Melinda, Brandon
Lamb, Rosemary, Brandon
Lambdin, James, Jackson
Lambert, Billy, Vicksburg
Lambert, Jewel, Jackson
Lamberth, Charles, Jackson
Lammons, Dorothy, Clinton
Lampkin, Dorothy, Jackson
Lampkin, Isaiah, Jackson
Lampkin, Raymond, Jackson
Lampley, Pamela, Jackson
Lampton, Bryan, Jackson
Lancaster, Angela, Bolton
Lancaster, Charles, Bolton
Lancaster, Cindy, Jackson
Lancaster, John, Jackson
Land, John, Clinton
Land, Lynda, Jackson
Landers, Harvey, Vicksburg
Landers, Nixie, Vicksburg
Landers, Samuel, Vicksburg
Landis, Jonita, Jackson
Landreth, Bobbie, Jackson
Landrum, Cecil, Clinton
Landrum, Cecil, Jackson
Landrum, Sandra, Kosciusko
Lane, Donna, Clinton
Lane, Joyce, Jackson
Lane, Katheryn, Vicksburg
Lane, Ronald, Pearl
Laney, Mitchell, Clinton
Lanford, Katherine, Brandon
Lange, Vickie, Pearl
Langford, Alfie, Jackson
Langford, Janice, Carthage
Langford, Lance, Mendenhall
Langford, Sandra, Jackson
Langham, Herman, Jackson
Langley, Ginger, Clinton
Langston, Alexander, Pearl
Langston, Deborah, Oakvale
Langston, Martha, Raymond
Lanier, Clarence, Vicksburg
Lanier, Frances, Vicksburg
Lanier, Gail, Vicksburg
Lantz, Jean, Brandon
Lantz, Ned, Brandon
Larche, Mark, Raymond
Larry, Booker, Vicksburg
Larry, Terry, Starkville
Larson, William, Vicksburg
Lashley, Ethelyn, Vicksburg
Lasiter, Ann, Vicksburg
Lassetter, John, Clinton
Lassiter, Jackilynn, Magee
Laster, Ann, Raymond
Laster, Bob, Raymond
Laster, Esther, Jackson
Latham, James, Clinton
Latham, Michael, Jackson
Latham, Sandra, Vicksburg
Latiker, Laqlois, Kosciusko
Latimer, Elwyn, Canton
Lauderdale, Ada, Vicksburg
Lauderdale, Christus, Vicksburg
Lauderdale, Jane, Vicksburg
Laurel, Adelfa, Pearl
Laurel, Robert, Flora
Laury, Howard, Jackson
Law, Ausey, Jackson
Law, Gloria, Jackson
Law, Sandra, Jackson
Lawler, Kathryn, Vicksburg
Lawrence, Larry, Jackson
Lawrence, Lennie, Vicksburg
Lawrence, Sandra, Vicksburg
Lawson, Cathy, Jackson
Lawson, Charles, Jackson
Lawson, Deborah, Flora
Lawson, Henry, Raymond
Lawson, Joyce, Florence
Lay, Bonita, Canton
Layman, Gary, Jackson
Leach, Donna, Brandon
Leach, Haver, Jackson
Leach, Robert, Jackson
Lear, Annette, Jackson
Leason, Orson, Jackson
Leason, Orson, Jackson
Leason, Oscar, Jackson
Lebatard, Michael, Vicksburg
Leblanc, Michael, Jackson
Ledford, Andrew, Brandon
Ledlow, Karen, Vicksburg
Lee, Alton, Vicksburg
Lee, Andrew, Jackson
Lee, Audrey, Jackson
Lee, Bart, Clinton
Lee, Betty, Vicksburg
Lee, Bruce, Magee

Lee, Camille, Edwards
Lee, Carolyn, Jackson
Lee, Cecille, Edwards
Lee, Charles, Vicksburg
Lee, David, Jackson
Lee, Deena, Brandon
Lee, Eddie, Vicksburg
Lee, Edna, Vicksburg
Lee, Gladys, Bolton
Lee, Irma, Jackson
Lee, Jacqueline, Vicksburg
Lee, Jessie, Edwards
Lee, Jo, Jackson
Lee, Johnnie, Vicksburg
Lee, Joyce, Jackson
Lee, Julia, Pearl
Lee, Kenneth, Clinton
Lee, Kennith, Pearl
Lee, Larry, Jackson
Lee, Lenna, Vicksburg
Lee, Linda, Jackson
Lee, Loraine, Bedwood
Lee, Lynda, Jackson
Lee, Mary, Jackson
Lee, Mary, Whitfield
Lee, Mary, Bolton
Lee, Mary, Port Gibson
Lee, Patricia, Jackson
Lee, Randall, Morton
Lee, Rebecca, Vicksburg
Lee, Rogers, Vicksburg
Lee, Sharon, Harrisville
Lee, Sylvia, Vicksburg
Lee, Thomas, Jackson
Lee, Willie, Pearl
Leese, Dorothy, Vicksburg
Leflore, Doretha, Jackson
Leggett, Joe, Jackson
Leggett, Thomas, Jackson
Leggett, Valerie, Jackson
Leggette, James, Pearl
Leggitt, Mary, Vicksburg
Lehman, Martha, Florence
Lehner, Carolyn, Pickens
Leird, Linda, Jackson
Leist, Jack, Vicksburg
Leist, Joe, Vicksburg
Leist, Michael, Vicksburg
Leist, Teri, Vicksburg
Lemmon, Charlotte, Jackson
Lemoine, Frances, Florence
Lenoir, Carrie, Jackson
Lenoir, Jon, Jackson
Leo, Mary, Vicksburg
Leo, Modesto, Vicksburg
Leonard, Johnel, Jackson
Leonard, Peter, Utica
Lepore, Marcia, Jackson
Lerma, Humberto, Vicksburg
Lester, John, Jackson
Lester, Juanita, Jackson
Lester, Linda, Jackson
Lester, Margaret, Jackson
Lester, Paula, Jackson
Levanway, Russell, Jackson
Levi, Mary, Pearl
Levy, Mary, Jackson
Lewis, Arletha, Pearl
Lewis, Betty, Jackson
Lewis, Betty, Pearl
Lewis, Charles, Star
Lewis, Charlie, Pearl
Lewis, Curtis, Jackson
Lewis, Cynthia, Jackson
Lewis, Cynthia, Jackson
Lewis, Danny, Florence
Lewis, Debra, Madison
Lewis, Gwendolyn, Tougaloo
Lewis, Janet, Brandon
Lewis, Janet, Jackson
Lewis, Janice, Jackson
Lewis, Jeffrey, Jackson
Lewis, Jeraldine, Florence
Lewis, Jerry, Jackson
Lewis, Jodie, Jackson
Lewis, Judy, Clinton
Lewis, Karen, Jackson
Lewis, Ken, Jackson
Lewis, Lannie, Jackson
Lewis, Larry, Jackson
Lewis, Lisa, Utica
Lewis, Marcus, Clinton
Lewis, Mark, Pearl
Lewis, Martin, Oxford
Lewis, Mary, Jackson
Lewis, Mary, Jackson
Lewis, Melvin, Rolling Fork
Lewis, Pauline, Redwood
Lewis, Rebecca, Rosedale
Lewis, Robert, Terry
Lewis, Ronnie, Madison
Lewis, Russell, Jackson
Lewis, Shirley, Raymond
Lewis, Stephen, Jackson
Lewis, Vanessa, Florence
Lewis, Velma, Jackson
Lewis, Velma, Florence
Lewis, Vickie, Vicksburg
Lewis, Victor, Vicksburg
Lewis, William, Clinton
Lewis, Williarn, Utica
Lewis, William, Morton
Leyens, Carolyn, Vicksburg
Liddell, Helen, Jackson
Liddell, Jessie, Carrollton
Liddell, Willie, Crystal Springs
Liebl, Gary, Jackson
Lightsey, Amy, Pearl
Liles, Cecil, Vicksburg
Liles, Masa, Edwards
Liles, Patricia, Vicksburg
Lilley, John, Jackson
Lindigrin, Mary, Vicksburg
Lindsay, Carolyn, Jackson
Lindsay, Tim, Clinton
Lindsey, Bernice, Jackson
Lindsey, Charles, Florence
Lindsey, Linda, Jackson
Lindsey, Mike, Jackson
Lindsey, Ronald, Vicksburg
Lindsey, Thomas, Jackson
Lingle, Becky, Jackson
Linson, Stan, Jackson
Litchfield, Marsha, Jackson
Little, Alett, Vicksburg
Little, Annie, Mize
Little, Carol, Vicksburg
Little, Diana, Jackson
Little, Edwin, Jackson
Little, Elizabeth, Jackson
Little, Ethel, Vicksburg
Little, James, Flowood
Little, James, Mize
Little, Janice, Pearl
Little, Keith, Vicksburg
Little, Kyra, Mize
Little, Laura, Crystal Springs
Little, Robert, Jackson
Little, Ruth, Vicksburg
Little, Sally, Jackson
Little, Tommie, Pearl
Littleton, Daniel, Jackson
Littleton, Roosevelt, Jackson
Livingston, Charles, Vicksburg
Livingston, James, Vicksburg
Lloyd, Angela, Jackson
Lloyd, Cheryl, Vicksburg
Lloyd, Stacy, Utica
Lloyd, Sylester, Jackson
Loboda, John, Vicksburg
Lockert, Ouida, Jackson
Lockett, Pauline, Vicksburg
Lockett, Sarah, Jackson
Lockhart, Myree, Jackson
Loflin, Elizabeth, Clinton
Loflin, Mary, Clinton
Loftin, Gayneill, Jackson
Loftin, Kenneth, Jackson
Loftin, Viney, Jackson
Lofton, Anita, Vicksburg
Lofton, Grant, Jackson
Lofton, Sandra, Clinton
Logan, Annette, Jackson
Logan, Charlie, Bentonia
Logan, Clavorn, Jackson
Logan, Garry, Camden
Logan, John, Jackson
Logan, Max, Jackson
Logan, Pearline, Vicksburg
Logue, Joy, Vicksburg
Logue, William, Vicksburg
Lollar, Lynda, Jackson
Lomack, Charlotte, Jackson
Lomax, Ora, Jackson
Lonberger, Melvin, Yazoo City
Long, Inez, Jackson
Long, Sandra, Clinton
Long, Stella, Tallulah, LA
Longest, Tom, Florence
Longstreet, Joseph, Jackson
Loper, Bobby, Jackson
Loper, Bobby, Jackson
Loper, Randa, Jackson
Loper, Sheila, Jackson
Loper, Susan, Jackson
Loper, William, Jackson
Lord, Harriet, Jackson
Lord, Marvin, Delta, LA
Lott, Billy, Brandon
Lott, Claudie, Fayette
Lott, Dan, Mendenhall
Lott, David, Jackson
Lott, Gerry, Clinton
Lott, Ira, Jackson
Lott, Jesse, Jackson
Lott, John, Vicksburg
Lott, Judine, Clinton
Lott, Keith, Clinton
Lott, Kimberly, Pearl
Lott, Larry, Jackson
Lott, Linda, Vicksburg
Lott, Luther, Terry
Lott, Ricky, Morton
Lott, Thomas, Jackson
Louis, Margie, Port Gibson
Love, Alvin, Jackson
Love, Barbara, Jackson
Love, Beverly, Vicksburg
Love, Everett, Jackson
Love, Marguerite, Jackson
Love, Sheila, Clinton
Loveday, Sandra, Clinton
Lovett, Harriett, Clinton
Lovorn, Cynthia, Jackson
Lovorn, Ronnie, Jackson
Lovvorn, Cathy, Jackson
Low, Billie, Canton
Lowe, Barbara, Pearl
Lowe, James, Vicksburg
Lowe, James, Vicksburg
Lowe, James, Jackson
Lowe, Kathy, Pearl
Lowe, Linda, Jackson
Lowe, Mark, Jackson
Lowe, Sharon, Jackson
Lowery, Cynthia, Jackson
Lowery, Herbert, Vicksburg
Lowery, Jerry, Raymond
Lowery, Joycelyn, Dlo
Lowery, Robin, Jackson
Lowery, Virginia, Raymond
Lowery, William, Dlo
Lowry, Emily, Jackson
Lowry, Jeanne, Clinton
Lowther, Richard, Jackson
Loyacono, Mary, Jackson
Loyd, Clifford, Port Gibson
Luallen, Arlander, Jackson
Lucas, David, Jackson
Lucas, Freda, Jackson
Lucas, Jimmie, Jackson
Lucas, Marc, Jackson
Lucas, Michael, Vicksburg
Lucas, Paul, Raymond
Luckett, Debbie, Vicksburg
Luckett, Frances, Jackson
Luckett, Mary, Jackson
Luckett, Melinda, Jackson
Luckey, Wesley, Brandon
Luke, Catherine, Jackson
Luke, Larry, Jackson
Luke, Susie, Flora
Luke, Thomas, Jackson
Lum, Anita, Morton
Lumpkin, Marcia, Jackson
Lundy, James, Vicksburg
Lunsford, Alvin, Flora
Lunsford, Capatha, Carthage
Lunz, Elizabeth, Aberdeen
Luster, Lela, Edwards
Luster, Walter, Carlisle
Luther, Jeanne, Vicksburg
Lutken, Edwin, Jackson
Lutrick, Janice, Vicksburg
Luttrell, Nancy, Jackson
Lutz, Marian, Port Gibson
Lutz, Marlyn, Vicksburg
Lyddy, Scott, Pearl
Lyell, Michael, Jackson
Lyle, Debbie, Lena
Lyle, James, Jackson
Lyle, Juanita, Jackson
Lyle, Susan, Morton
Lyles, Alfonso, Jackson
Lyles, Bobby, Jackson
Lyles, Minnie, Jackson
Lynch, Annie, Florence
Lynn, Charles, Vicksburg
Lyon, Anita, Pearl
Lyons, Betty, Vicksburg
Lyons, Debbie, Jackson
Lyons, Priscilla, Jackson
Lytal, Eddie, Pearl
Lytle, John, Brandon
Lytton, William, Jackson
Maberry, Patricia, Jackson
Mabry, Cathy, Jackson
Mabry, Kenneth, Jackson
Mabry, Leslie, Clinton
Mace, Frances, Vicksburg
Machen, Reba, Bolton
Machost, Karen, Bolton
Machost, Michael, Pearl
Macintosh, Stephen, Clinton
Mack, D., Bolton
Mack, Eula, Edwards
Mack, Robert, Jackson
Mack, Sidney, Jackson
Mack, Steve, Pearl
Macke, Anne, Clinton
Maclain, Richard, Jackson
Macon, Pamela, Jackson
Macon, Robin, Jackson
Macon, Thad, Jackson
Madden, Dorothy, Jackson
Madden, Patricia, Jackson
Maddox, David, Jackson
Maddox, Mary, Jackson
Madison, Dwayne, Jackson
Magarity, Thelma, Florence
Magee, Anthony, Jackson
Magee, Attrice, Jackson
Magee, Cynthia, Jackson
Magee, Dorothy, Jackson
Magee, Judy, Jackson
Magee, Lee, Jackson
Magee, Margaret, Jackson
Magee, Mark, Jackson
Magee, Michael, Jackson
Magee, Mitchell, Jackson
Magee, Stacy, Magee
Magee, Sydna, Jackson
Magoun, Ronald, Clinton
Magruder, Lauch, Jackson
Magruder, Linden, Port Gibson
Mahaffey, James, Jackson
Mahaffey, John, Jackson
Mahaffey, Shari, Jackson
Mahon, Barbara, Pearl
Majors, William, Clinton
Malik, Fred, Vicksburg
Mallard, Thelma, Jackson
Mallett, Lue, Jackson
Mallett, Thomas, Port Gibson
Mallory, Joe, Jackson
Malone, Amanda, Carthage
Malone, Bob, Jackson
Mance, Gerald, Jackson
Mangold, Jane, Jackson
Mangum, Betty, Jackson
Mangum, David, Star
Mangum, Ella, Brandon
Mangum, Gloria, Jackson
Mangum, Gwendolyn, Jackson
Mangum, Jimmie, Jackson
Mangum, Susan, Jackson
Manley, James, Pearl
Mann, Frank, Clinton
Mann, Larry, Vicksburg
Mann, Laura, Jackson
Mann, Michael, Pearl
Mannery, Herman, Jackson
Mannie, Kathleen, Jackson
Mannie, Willie, Canton
Manning, Alice, Flora
Manning, Beverly, Jackson
Manning, Chester, Jackson
Manning, Hazel, Pearl
Manning, Mary, Flora
Mansell, Margaret, Jackson
Manuel, Larry, Pearl
Manyfield, Lynda, Clinton
Maples, Gregory, Jackson
Mapp, Gary, Jackson
Marble, James, Jackson
Marbury, Mary, Jackson
Marcus, Steven, Vicksburg
Marion, Janet, Jackson
Markley, Diana, Brandon
Markos, Linda, Vicksburg
Marks, Rose, Jackson
Marodis, George, Jackson
Marsalis, Charles, Port Gibson
Marsalis, Donna, Jackson
Marshall, Annette, Jackson
Marshall, Della, Edwards
Marshall, Kenneth, Jackson
Marshall, King, Jackson
Marshall, Martin, Pearl
Marshall, Renee, Pearl
Marshall, Robert, Jackson
Martin, Ada, Bentonia
Martin, Annie, Jackson
Martin, Calvin, Jackson
Martin, Charlie, Vicksburg
Martin, Christine, Jackson
Martin, Claude, Jackson
Martin, Claudia, Jackson
Martin, Deborah, Jackson
Martin, Devoris, Jackson
Martin, Donald, Utica
Martin, Edward, Jackson
Martin, George, Jackson
Martin, Glynn, Jackson
Martin, Henry, Vicksburg
Martin, Herbert, Jackson
Martin, Jerry, Jackson
Martin, Jerry, Pearl
Martin, Jim, Jackson
Martin, John, Jackson
Martin, Judy, Bentonia
Martin, Kenneth, Vicksburg
Martin, Marla, Bolton
Martin, Melinda, Pearl
Martin, Mike, Jackson
Martin, Robert, Vicksburg
Martin, Robert, Pearl
Martin, Ronald, Port Gibson
Martin, Samuel, Vicksburg
Martin, Sarah, Jackson
Martin, Shelby, Vicksburg
Martin, Shelia, Jackson
Martin, Tony, Madison
Martin, Vickie, Jackson
Martin, Will, Port Gibson
Martin, William, Jackson
Martinez, Christine, Jackson
Marton, Jeffery, Jackson
Martz, George, Jackson
Marx, Ernestine, Jackson
Mashburn, Rita, Jackson
Mashburn, Robert, Bolton
Mask, Carey, Vicksburg
Mask, Sandra, Jackson
Mason, Dennis, Bolton
Mason, George, Jackson
Mason, Jane, Jackson
Mason, Janet, Raymond
Mason, Jerry, Pearl
Mason, Lealen, Jackson
Mason, Lorena, Vicksburg
Mason, Michael, Jackson
Mason, Perry, Utica
Mason, Sandra, Brandon
Mason, Waylan, Jackson
Mason, William, Madison
Massey, Deborah, Vicksburg
Massey, Mary, Jackson
Massey, May, Pearl
Massey, Paul, Vicksburg
Massey, Robert, Pearl
Massey, Samuel, Vicksburg
Massey, Tommye, Vicksburg
Massey, William, Vicksburg
Massie, Tita, Vicksburg
Massingill, Melissa, Jackson
Masterson, Cathy, Vicksburg
Mateer, Lisa, Jackson
Matheny, Mark, Jackson
Mathes, Ernest, Utica
Mathes, Melissa, Bolton
Mathes, Melvin, Utica
Mathews, Dan, Vicksburg
Mathews, Jane, Vicksburg
Mathews, Jewel, Ridgeland
Mathieu, Judy, Jackson
Mathis, Brenda, Jackson
Mathis, Richard, Jackson
Mathis, Sandra, Jackson
Matlock, Bruce, Jackson
Matranga, Audrey, Jackson
Matthews, Brenda, Pearl
Matthews, Bruce, Jackson
Matthews, Carolyn, Florence
Matthews, Daniel, Jackson
Matthews, David, Jackson
Matthews, Faith, Jackson
Matthews, Joan, Clinton
Matthews, John, Clinton
Matthews, Judith, Florence
Matthews, Pat, Jackson
Matthews, Richard, Jackson
Maugh, Franklin, Clinton
Maugh, Martha, Raymond
Mauldin, Joe, Pearl
Maupin, James, Jackson
Maurer, Hermann, Vicksburg
Maxey, Delphine, Vicksburg
Maxwell, Bertha, Jackson
Maxwell, Jerry, Jackson
Maxwell, Mark, Jackson
May, Bobbie, Vicksburg
May, Brenda, Jackson
May, Carol, Jackson
May, Dale, Mendenhall
May, Deborah, Jackson
May, Debra, Florence
May, Debra, Mendenhall
May, Ethel, Terry
May, Gary, Clinton
May, Johnny, Brandon
May, Keith, Vicksburg
May, Lana, Pearl
May, Lloyd, Mendenhall
May, Peggy, Pearl
May, Ricky, Jackson
May, Ronnie, Jackson
May, Steven, Clinton
Mayers, Daniel, Brandon
Mayes, Eddie, Jackson
Mayfield, Cariola, Vicksburg
Mayfield, Charles, Clinton
Mayfield, Victoria, Vicksburg
Maynor, Lillie, Jackson
Mayo, Charles, Raymond
Mayo, Patrick, Jackson
Mayo, Wanna, Crystal Spgs.
Mays, Eva, Jackson
Mays, Lisa, Jackson
Mays, Peggy, Jackson
Mayson, James, Jackson
Mayson, Sherri, Jackson
Maziarz, Monica, Jackson
McAdory, Kathy, Clinton
McAdory, Maggie, Jackson
McAdory, Robert, Jackson
McAfee, Evelyn, Brandon
McAfee, Willie, Brandon
McAlilly, Cynthia, Jackson
McAllister, Betty, Jackson
McAlpin, Billie, Jackson
McAlpin, Helen, Jackson
McAlpin, Jamie, Jackson
McAlpin, Michael, Mount Olive
McAnear, Joyce, Vicksburg
McAnear, Mary, Vicksburg
McAnear, Roy, Vicksburg
McArthur, Charles, Jackson
McArthur, Christy, Terry
McAvoy, Mary, Vicksburg
McBeath, Wynette, Vicksburg
McBounds, Ricky, Jackson
McBrayer, Louis, Jackson
McBride, Charley, Vaiden
McBride, Hercules, Jackson
McBride, Lynn, Jackson
McBride, Malcolm, Florence
McCain, Barbara, Jackson
McCain, Barbara, Vicksburg
McCain, William, Vicksburg
McCall, Maxine, Jackson
McCallum, Paul, Magee
McCallum, Ronnell, Jackson
McCamon, Paula, Pearl
McCann, Melanee, Pearl
McCardle, Charles, Jackson
McCarroll, Debbie, Raymond
McCarroll, Rebecca, Raymond
McCarthy, Katherine, Brandon
McCarthy, William, Brandon
McCarty, Helen, Jackson
McCarty, Mary, Jackson
McCary, Mary, Vicksburg
McClain, Patricia, Jackson
McClain, Tammy, Edwards
McClaskey, Linda, Jackson
McClellan, Jeffrey, Jackson
McClellan, Roany, Jackson
McClendon, Frederick, Vicksburg
McClendon, Gary, Florence
McClendon, Marilyn, Jackson
McClendon, Robert, Harrisville
McClendon, Shernnie, Jackson
McClenty, Patricia, Jackson
McCleskey, Linda, Jackson
McCluer, George, Jackson
McClure, Mary, Natchez
McClurg, Lila, Vicksburg
McCollum, Billy, Florence
McCollum, Michael, Jackson
McCombs, Patrick, Vicksburg
McCool, Gordin, Ridgeland
McCord, Edward, Clinton
McCord, Rhonda, Jackson
McCord, Robert, Clinton
McCorkle, Robert, Hollandale
McCormick, Bonnie, Morton
McCoy, Alan, Jackson
McCoy, Bobby, Jackson
McCoy, Cheryl, Jackson
McCoy, Clarence, Florence
McCoy, Darcy, Jackson
McCoy, Mary, Jackson
McCoy, Mildred, Pearl
McCoy, Robert, Jackson
McCoy, Robert, Yazoo City
McCoy, Sally, Jackson
McCoy, Sandra, Morton
McCoy, William, Brandon
McCraine, Sara, Jackson
McCraney, Judy, Pearl
McCrary, Wilmath, Brandon
McCraw, Anna, Clinton
McCraw, William, Jackson
McCray, Arthur, Brandon
McCray, Nelson, Brandon
McCubbins, Elva, Jackson
McCullen, Dane, Jackson
McCullough, William, Jackson
McCullum, Pauline, Mendenhall
McCurdy, Jim, Jackson
McCurley, Brian, Jackson
McDade, Daniel, Jackson
McDade, Lucy, Jackson
McDaniel, Byron, Jackson
McDaniel, Gary, Holcomb
McDaniel, Ouida, Vicksburg
McDaniel, Raymond, Raymond
McDaniel, Robert, Port Gibson
McDaniel, Ronald, Natchez
McDaniel, Roy, Jackson
McDaniel, Terrie, Raymond
McDaniels, Geraldine, Jackson
McDavid, O., Jackson
McDill, Daniel, Jackson
McDill, Redonna, Pearl
McDill, Susan, Jackson
McDill, William, Brandon
McDonald, Betty, Vicksburg
McDonald, Betty, Jackson
McDonald, Billy, Jackson
McDonald, Blondale, Jackson
McDonald, David, Vicksburg
McDonald, Edward, Vicksburg
McDonald, Eugene, Jackson
McDonald, Frances, Vicksburg
McDonald, Irvin, Jackson
McDonald, Joseph, Jackson
McDonald, Larry, Mendenhall
McDonald, Lee, Jackson
McDonald, Phillip, Quitman
McDonald, Ralph, Jackson
McDonald, Robert, Pearl
McDonald, Tammy, Jackson
McDowell, Barbara, Jackson
McDowell, Doris, Pearl
McDowell, Linda, McComb
McDowell, Virginia, Pearl
McElroy, Howard, Vicksburg
McElroy, Robert, Vicksburg
McElroy, Roosevelt, Bolton
McElroy, Thomas, Vicksburg
McElveen, Ralph, Jackson
McEntee, Grady, Jackson
McEntee, Jerome, Jackson
McEuen, Charles, Jackson
McEwen, Larry, Vicksburg
McFarland, Elizabeth, Jackson
McFarland, Wesley, Jackson
McFarlin, Mary, Coldwater
McField, Arthur, Jackson
McGe, Rosie, Jackson
McGee, Betty, Jackson
McGee, Bobby, Brandon
McGee, Howard, Vicksburg
McGee, James, Jackson
McGee, Janie, Jackson
McGee, Lara, Pearl
McGee, Larry, Magee
McGee, Mildred, Brandon
McGee, Tony, Pearl
McGehee, Clyde, Vicksburg
McGehee, Elsie, Vicksburg
McGehee, Mary, Edwards
McGehee, Susan, Jackson
McGehee, Susan, Jackson
McGehee, William, Jackson
McGeoy, Betty, Jackson
McGhee, Jacqueline, Pearl
McGill, Gwendolyn, Jackson

McGivney, Peggy, Jackson
McGloster, Sundra, Jackson
McGlothen, John, Jackson
McGlothren, Annie, Jackson
McGough, Melissa, Greenville
McGowan, Cynthia, Raymond
McGowan, Rebecca, Raymond
McGowan, Ronnie, Vicksburg
McGraw, Alice, Louisville
McGrew, David, Vicksburg
McGriggs, Shirley, Utica
McGruder, Alice, Jackson
McGuffee, Albert, Clinton
McGuffee, Carrie, Jackson
McGuffee, Edward, Utica
McGuffee, Sidney, Vicksburg
McGuffie, Billie, Vicksburg
McGuffie, Debbie, Jackson
McGuire, Debra, Clinton
McGuire, Michael, Jackson
McGuire, Ruth, Crystal Springs
McGuire, Sharon, Crystal Springs
McHale, Elizabeth, Vicksburg
McHann, Elwin, Jackson
McHann, Norma, Clinton
McHann, Patricia, Edwards
McInnis, Ernestine, Jackson
McInnis, Victor, Vicksburg
McIntosh, Connie, Jackson
McIntyre, Charles, Jackson
McIntyre, Elizabeth, Jackson
McIntyre, Jessie, Jackson
McIntyre, William, Brandon
McInvale, Anthony, Clinton
McJunkins, Joni, Vicksburg
McKay, Beverly, Vicksburg
McKay, Cynthia, Vicksburg
McKay, David, Pelahatchie
McKay, Joe, Pelahatchie
McKay, Kathy, Brandon
McKay, William, Vicksburg
McKee, Diann, Forest
McKee, Katy, Jackson
McKee, Marcia, Pearl
McKee, Margaret, Jackson
McKee, Onesifrus, Jackson
McKee, Salena, Jackson
McKee, Teresa, Jackson
McKellar, Barbara, Jackson
McKellar, Cody, Vicksburg
McKellar, Joan, Vicksburg
McKenzie, Calvin, Jackson
McKenzie, Freda, Jackson
McKenzie, Junius, Vicksburg
McKenzie, Mary, Jackson
McKey, Kenneth, Jackson
McKinley, Susan, Jackson
McKinney, Randal, Jackson
McKinney, Ritchie, Jackson
McKinnon, Charles, Jackson
McKinnon, Thomas, Crystal Springs
McKissack, Michael, Jackson
McLain, Dawn, Jackson
McLarty, Martha, Jackson
McLarty, William, Jackson
McLaurin, Alice, Jackson
McLaurin, Betty, Jackson
McLaurin, J., Jackson
McLaurin, Lucy, Clinton
McLaurin, Patricia, Brandon
McLaurin, Sidney, Mendenhall
McLaurin, Theola, Pearl
McLawrence, Dario, Vicksburg
McLean, Dorothy, Pearl
McLellan, Donald, Jackson
McLellan, Karen, Raymond
McLellan, Russell, Jackson
McLemore, Joe, Jackson
McLemore, Melissa, Jackson
McLemore, Richard, Jackson
McLemore, Stanley, Vicksburg
McLendon, Anne, Jackson
McLendon, Cathy, Jackson
McLendon, David, Florence
McLendon, Janice, Mendenhall
McLendon, Rosemary, Jackson
McLeod, Kathy, Vicksburg
McMain, Leslie, Jackson
McManus, William, Jackson
McMaster, Anna, Terry
McMaster, Kenneth, Vicksburg
McMillan, Carole, Jackson
McMillan, Jack, Hazlehurst
McMillian, Bobby, Vicksburg
McMinn, Elizabeth, Pearl
McMinn, Joanne, Jackson
McMullan, Janice, Raleigh
McMullan, William, Jackson
McMullen, Dixie, Vicksburg
McMullen, Elizabeth, Vicksburg
McMullen, John, Vicksburg
McMullen, Marshall, Vicksburg
McMullen, Terrell, Jackson
McMurchy, Martha, Raymond
McMurtrey, Jerry, Terry
McNair, Charlie, Pelahatchie
McNair, John, Jackson
McNair, Karen, Raymond
McNair, Larry, Edwards
McNair, Martha, Vicksburg
McNair, Michael, Brandon
McNair, Richard, Mendenhall
McNamara, Arthur, Vicksburg
McNamara, Patrick, Vicksburg
McNamee, Melinda, Jackson
McNeal, Ricky, Jackson
McNealy, Newton, Jackson
McNease, Linda, Vicksburg
McNeese, Chester, Jackson
McNeese, Christopher, Jackson
McNeil, Eliza, Forest
McNeil, James, Clinton
McNeil, Kenneth, Jackson
McNeil, Sandra, Vicksburg
McNeil, Wilfred, Clinton
McNeill, Tamyahra, Jackson
McNemar, Phillip, Vicksburg
McNichol, Mike, Jackson
McNulty, Patricia, Brandon
McNulty, Raymond, Jackson
McPeak, Jack, Jackson
McPhail, Carolyn, Rolling Fork
McPhail, Durwood, Jackson
McPhail, Gail, Brandon
McPhail, Michael, Jackson
McPhail, Terri, Raymond
McPhail, Troy, Jackson
McPhall, Bettye, Jackson
McPhearson, Carrie, Raymond
McPhearson, Lurline, Edwards
McPhearson, Roosevelt, Raymond
McPherson, Larry, Jackson
McQuarter, Donna, Jackson
McQuarter, Lend, Jackson
McQuarter, Patricia, Jackson
McRae, Linda, Jackson
McRae, Linda, Vicksburg
McRaney, Diane, Jackson
McRavin, Martha, Vicksburg
McRee, Charles, Clinton
McWhorter, Barbara, Pearl
McWilliams, Elizabeth, Magee
McWilliams, Jerry, Jackson
McWilliams, Malinda, Clinton
McWilliams, Marie, Clinton
McWilliams, Mildred, Clinton
McWilliams, Phyllis, Clinton
McWilliams, Rachel, Edwards
McWilliams, Susan, Jackson
McWilliams, William, Utica
Meadows, Molly, Jackson
Meadows, Ricky, Vicksburg
Means, Beverly, Pelahatchie
Means, James, Florence
Medlin, Michael, Jackson
Meeks, Orlando, Vicksburg
Meeks, Robbie, Vicksburg
Meeks, Sandra, Vicksburg
Meeler, C., Jackson
Meinders, Don, Florence
Melancon, Debra, Vicksburg
Melancon, Ray, Vicksburg
Mellon, Richard, Bolton
Melsheimer, Mary, Vicksburg
Melton, Annie, Vicksburg
Melton, Anthony, Jackson
Melton, Daniel, Clinton
Melton, Lois, Pearl
Melvin, Betty, Jackson
Melvin, Eddie, Brandon
Melvin, John, Brandon
Mendrop, Carol, Vicksburg
Mendrop, Van, Jackson
Menefee, Robert, Jackson
Mercer, Ann, Morton
Merchant, Thomas, Jackson
Merritt, Richard, Gulfport
Merritt, Richard, Jackson
Merz, Anthony, Jackson
Messer, James, Jackson
Metts, Lloyd, Vicksburg
Metzen, Janie, Vicksburg
Meyer, Deloris, Jackson
Michael, Cheryl, Pearl
Michael, Debrah, Jackson
Michael, Eugene, Jackson
Michael, Princess, Jackson
Michael, Sylvester, Jackson
Middleton, Alan, Vicksburg
Middleton, Beatrix, Raymond
Middleton, Bradley, Vicksburg
Middleton, Caren, Jackson
Middleton, Cathy, Jackson
Middleton, Charles, Clinton
Middleton, David, Jackson
Middleton, Doris, Jackson
Middleton, Eldridge, Jackson
Middleton, Marlowe, Vicksburg
Mike, Bernida, Brandon
Mikell, Allen, Jackson
Mikell, Cynthia, Jackson
Mikell, Jerry, Jackson
Miksa, John, Jackson
Milan, Robert, Jackson
Miles, Deborah, Jackson
Miles, James, Clinton
Miles, Jerry, Jackson
Miles, Robert, Pearl
Miley, Devera, Clinton
Miley, Jeffrey, Clinton
Miley, Merry, Pearl
Miley, Rex, Pearl
Miley, Sherry, Pearl
Miley, Virginia, Pulaski
Miley, William, Jackson
Miller, Alton, Jackson
Miller, Beth, Jackson
Miller, Celeste, Jackson
Miller, Cheryl, Pearl
Miller, Christopher, Vicksburg
Miller, Cristie, Jackson
Miller, Deborah, Jackson
Miller, Dolores, Jackson
Miller, Donald, Canton
Miller, Dorothy, Jackson
Miller, Earline, Jackson
Miller, Edna, Jackson
Miller, Ella, Vicksburg
Miller, Ethel, Vicksburg
Miller, Ezella, Jackson
Miller, Helen, Jackson
Miller, Janet, Pearl
Miller, Jessie, Jackson
Miller, Joel, Clinton
Miller, John, Jackson
Miller, Laurie, Raymond
Miller, Lee, Jackson
Miller, Leigh, Vicksburg
Miller, Linda, Jackson
Miller, Loretta, Vicksburg
Miller, Mark, Vicksburg
Miller, Mark, Jackson
Miller, Mary, Jackson
Miller, Michael, Clinton
Miller, Michael, Jackson
Miller, Michael, Jackson
Miller, Nancy, Vicksburg
Miller, Pamela, Jackson
Miller, Perry, Carthage
Miller, Robert, Jackson
Miller, Robert, Vicksburg
Miller, Robert, Vicksburg
Miller, Ronald, Pearl
Miller, Stephen, Jackson
Miller, Teckla, Jackson
Miller, Terence, Jackson
Miller, William, Jackson
Miller, William, Pearl
Millet, Mark, Pearl
Milling, Billy, Pearl
Milling, Doyle, Pearl
Milliron, Howard, Vicksburg
Mills, Gary, Mendenhall
Mills, James, Vicksburg
Mills, Judy, Forest
Mills, Payton, Louisville
Millsap, Betty, Laurel
Milner, Roger, Yazoo City
Milone, James, Jackson
Milone, Shirley, Clinton
Milton, Eddie, Edwards
Milton, Mark, Clinton
Milton, Mike, Clinton
Milton, Robert, Jackson
Mims, Felicia, Vicksburg
Mims, Jacqueline, Vicksburg
Mims, Lowell, Jackson
Mims, Naomi, Jackson
Miner, Joann, Jackson
Ming, Billie, Pearl
Ming, Donna, Pearl
Ming, Michael, Clinton
Minga, Bobby, Pearl
Minninger, John, Jackson
Minninger, Lou, Jackson
Minor, Cherri, Jackson
Minor, David, Vicksburg
Minor, James, Jackson
Minor, Nancy, Jackson
Minor, Walter, Jackson
Minshew, Larry, Pearl
Minsky, Charlotte, Tallulah, LA
Minton, Jimmie, Florence
Minyard, Robert, Jackson
Miskelley, James, Vicksburg
Mitcham, Ann, Jackson
Mitchell, Barbara, Clinton
Mitchell, Billy, Raymond
Mitchell, Billy, Brandon
Mitchell, Bobby, Jackson
Mitchell, Candi, Vicksburg
Mitchell, Donald, Jackson
Mitchell, Eddie, Yazoo City
Mitchell, Greer, Jackson
Mitchell, James, Vicksburg
Mitchell, Janet, Raymond
Mitchell, Jinx, Vicksburg
Mitchell, Joan, Jackson
Mitchell, Joe, Clinton
Mitchell, Johnny, Canton
Mitchell, Joyce, Jackson
Mitchell, Lady, Terry
Mitchell, Larry, Vicksburg
Mitchell, Lee, Clinton
Mitchell, Lucile, Jackson
Mitchell, Lynda, Jackson
Mitchell, Marcy, Tallahassee, FL
Mitchell, Marie, Jackson
Mitchell, Mary, Pearl
Mitchell, Mary, Jackson
Mitchell, Michael, Jackson
Mitchell, Nancy, Jackson
Mitchell, Nancy, Clinton
Mitchell, Ollie, Jackson
Mitchell, Regina, Jackson
Mitchell, Sheryl, Raymond
Mitchell, William, Jackson
Mitchell, Zack, Jackson
Mitchener, Johnny, Macon
Mixon, Jon, Vicksburg
Mize, David, Jackson
Mize, James, Jackson
Mize, Kathy, Jackson
Mize, Larry, Vicksburg
Mize, Sharon, Jackson
Moak, Phillip, Pearl
Mobley, Cathy, Vicksburg
Mobley, Donna, Jackson
Mobley, Nancy, Vicksburg
Mobley, Patricia, Jackson
Mobley, Willie, Vicksburg
Moffett, Ellis, Jackson
Moffett, Gloria, Jackson
Mohr, Mary, Vicksburg
Molpus, Margaret, Jackson
Monahan, Catherine, Magee
Moncrief, Delores, Jackson
Moncrief, Gloria, Jackson
Monger, Willie, Edwards
Monk, Cheryl, Vicksburg
Monk, Thomas, Vicksburg
Monsour, Jeanne, Vicksburg
Monsour, Linda, Vicksburg
Montague, Lottie, Vicksburg
Montague, Madeline, Vicksburg
Monterosso, Richard, Vicksburg
Montgomery, Bessie, Jackson
Montgomery, Daryl, Clinton
Montgomery, Kent, Jackson
Montgomery, Linda, Jackson
Montgomery, Peggy, Jackson
Montgomery, Robert, Jackson
Moody, George, Clinton
Moody, Gregg, Vicksburg
Moody, John, Vicksburg
Moody, Thomas, Utica
Moody, Thomas, Utica
Moody, Vickie, Vicksburg
Moon, Alice, Madison
Moon, Lisa, Clinton
Moon, Willis, Inkster, MI
Mooney, Charles, Jackson
Mooney, Elizabeth, Clinton
Mooney, Helen, Jackson
Mooney, Jim, Ridgeland
Mooney, Regina, Clinton
Mooneyham, Diana, Jackson
Moore, Ann, Vicksburg
Moore, Anse, Pearl
Moore, Betty, Brandon
Moore, Brenda, Carthage
Moore, Brenda, Raymond
Moore, Catherine, Jackson
Moore, Celestine, Jackson
Moore, Charlene, Jackson
Moore, Charles, Jackson
Moore, Cindy, Jackson
Moore, Connie, Vicksburg
Moore, Cynthia, Jackson
Moore, Cynthia, Jackson
Moore, Darryl, Jackson
Moore, Deborah, Jackson
Moore, Diane, Jackson
Moore, Doris, Jackson
Moore, Dorothy, Jackson
Moore, Dorsey, Brandon
Moore, Ethel, Clinton
Moore, Eugenn, Jackson
Moore, Eunice, Raymond
Moore, Fred, Jackson
Moore, Freddie, Port Gibson
Moore, George, Canton
Moore, Hal, Hermanville
Moore, Howard, Clinton
Moore, Jackie, Carthage
Moore, James, Yazoo City
Moore, James, Canton
Moore, James, Terry
Moore, James, Clinton
Moore, James, Jackson
Moore, Janet, Pearl
Moore, Jesse, Jackson
Moore, Jesse, Clinton
Moore, Jill, Vicksburg
Moore, Jimmie, Jackson
Moore, John, Jackson
Moore, Kevin, Jackson
Moore, Lamar, Jackson
Moore, Larry, Jackson
Moore, Lisa, Jackson
Moore, Lucy, Jackson
Moore, Mark, Greenville
Moore, Mark, Jackson
Moore, Mark, Carthage
Moore, Otha, Jackson
Moore, Patti, Jackson
Moore, Phillip, Jackson
Moore, Robert, Pearl
Moore, Robert, Jackson
Moore, Sallie, Jackson
Moore, Shirley, Jackson
Moore, Stella, Jackson
Moore, Susan, Jackson
Moore, Sylvia, Vicksburg
Moore, Terry, Vicksburg
Moore, Trenza, Jackson
Moore, Vernon, Brandon
Moore, Vincent, Jackson
Moore, Wendon, Jackson
Moore, Wesley, Jackson
Moore, Wilson, Jackson
Moore, Zelmon, Natchez
Moran, Jacqueline, Raymond
Moran, Mary, Vicksburg
Moran, Melissa, Raymond
Moran, Robert, Jackson
Moree, Darlene, Jackson
Moree, Shelid, Jackson
Morehead, Bobby, Jackson
Moreland, Karen, Jackson
Moreton, Amy, Brookhaven
Morgan, Bettye, Jackson
Morgan, Carolyn, Canton
Morgan, Cynthia, Jackson
Morgan, Ed, Flora
Morgan, George, Jackson
Morgan, Harold, Vicksburg
Morgan, Helen, Jackson
Morgan, Jeff, Clinton
Morgan, Joe, Flora
Morgan, John, Mendenhall
Morgan, Lovely, Jackson
Morgan, Princie, Jackson
Morgan, Robert, Jackson
Morgan, Robert, Jackson
Morgan, Thomas, Jackson
Morgan, Wendy, Jackson
Morick, Stephen, Jackson
Moro, John, Vicksburg
Morris, Barbara, Jackson
Morris, Bernice, Clinton
Morris, Brady, Vicksburg
Morris, Carol, Pearl
Morris, Carolyn, Utica
Morris, Diane, Jackson
Morris, Diane, Jackson
Morris, Helen, Jackson
Morris, Jesse, Jackson
Morris, Marie, Jackson
Morris, Melba, Jackson
Morris, Mildred, Jackson
Morris, Myra, Jackson
Morris, Richard, Jackson
Morris, Rosmarie, Jackson
Morris, Terri, Jackson
Morris, Virginia, Vicksburg
Morrison, Barbara, Jackson
Morrison, Doyle, Clinton
Morrison, Judie, Madison
Morrison, Keith, Jackson
Morrison, Kim, Raymond
Morrison, Paul, Utica
Morrow, Betsy, Jackson
Morrow, Harlan, Jackson
Morrow, Jeffrey, Jackson
Morrow, John, Brandon
Morrow, Kelly, Jackson
Morrow, Mary, Brandon
Morrow, Max, Raymond
Morrow, Patricia, Jackson
Morrow, Randall, Jackson
Morse, Amy, Tallulah, LA
Morse, David, Jackson
Morton, Bayless, Jackson
Morton, Glenda, Brandon
Morton, Harry, Vicksburg
Morton, Virginia, Vicksburg
Moseley, Thellas, Vicksburg
Mosely, Mary, Pearl
Mosier, William, Vicksburg
Mosley, Allen, Edwards
Mosley, Carol, Jackson
Mosley, Clara, Edwards
Mosley, Cynthia, Crystal Springs
Mosley, Mary, Jackson
Mosley, Robert, Tallulah, LA
Mosley, Willie, Brandon
Moss, David, Vicksburg
Moss, Harold, Jackson
Moss, Jerry, Vicksburg
Moss, Jimmy, Vicksburg
Moss, Nina, Jackson
Moss, Sandra, Raymond
Moss, Sheila, Jackson
Moss, Vernon, Jackson
Mott, Diann, Mendenhall
Moudy, Don, Jackson
Moulder, Dianne, Jackson
Moulds, Jerry, Jackson
Mounger, Lisa, Jackson
Moy, Charles, Jackson
Moy, Haley, Jackson
Moyer, Joseph, Vicksburg
Moyer, Susan, Jackson
Mudgal, Vaman, Jackson
Mueller, Robert, Vicksburg
Muhammad, Karieen, Tallulah, LA
Muirhead, Betty, Florence
Muirhead, Dan, Vicksburg
Muirhead, Darla, Vicksburg
Muirhead, Donald, Vicksburg
Muirhead, Walter, Jackson
Mulkey, John, Brandon
Mullen, Terry, Flora
Mulligan, Beverly, Raymond
Mullins, Charles, Jackson
Mullins, Jane, Raymond
Mullins, John, Jackson
Mullins, Michael, Jackson
Mullins, Michael, Braxton
Mullins, Norma, Jackson
Mullins, Wilbur, Jackson
Munn, Barry, Jackson
Munn, Myron, Sumrall
Munro, Betty, Jackson
Murph, Lacy, Clinton
Murphree, Sharon, Jackson
Murphy, Catherine, Vicksburg
Murphy, Cathi, Jackson
Murphy, Daniel, Jackson
Murphy, Danny, Jackson
Murphy, Earl, Jackson
Murphy, Edwin, Vicksburg
Murphy, Frances, Jackson
Murphy, James, Jackson
Murphy, Jayne, Canton
Murphy, Jimmy, Jackson
Murphy, John, Vicksburg
Murphy, Linda, Vicksburg
Murphy, Mark, Jackson
Murphy, Maureen, Jackson
Murphy, Maureen, Magnolia
Murphy, Mickey, Vicksburg
Murphy, Normastel, Tougaloo
Murphy, Paula, Clinton
Murray, Cheryl, Pearl
Murray, Denise, Pearl
Murray, Dorothy, Vicksburg
Murray, Homer, Vicksburg
Murriel, Dexter, Jackson
Murriel, Walter, Brandon
Muse, Lynne, Clinton
Muse, Sharon, Jackson
Musgrove, Gloria, Jackson
Musgrove, Matty, Raymond
Myers, Bettye, Vicksburg
Myers, Ethel, Jackson
Myers, Harry, Harperville
Myers, Hazel, Vicksburg
Myers, Jackie, Mendenhall
Myers, John, Star
Myers, Kenneth, Star
Myers, Nancy, Pearl
Myers, Nelda, Jackson
Myers, Ricky, Jackson
Myers, Samuel, Raymond
Myers, Steven, Florence
Myers, Thelma, Jackson
Myers, Tommy, Jackson
Myers, William, Vicksburg
Myles, Linda, Vicksburg
Myrick, Charles, Vicksburg
Myrick, David, Clinton
Myrick, Lester, Vicksburg
Myricks, Larrell, Jackson
Nabors, David, Jackson
Naef, Julie, Jackson
Nail, Carl, Jackson
Nail, Janice, Raymond
Nail, Nancy, Jackson
Nail, Susan, Clinton
Nalder, Erica, Jackson
Nance, Wayne, Pearl
Napolion, Edna, Vicksburg
Nash, Edward, Vicksburg
Nash, Susan, Jackson
Nassar, Joseph, Jackson
Nations, Ricky, Jackson
Nau, Barbara, Jackson
Navarro, Thomas, Jackson
Nazary, Marilyn, Jackson
Nazary, Willie, Jackson
Neal, Carol, Crystal Springs
Neal, Columbus, Vicksburg
Neal, David, Vicksburg
Neal, Earnestine, Vicksburg
Neal, Elizabeth, Vicksburg
Neal, Elizabeth, Jackson
Neal, Gwen, Vicksburg
Neal, Kenneth, Forest
Neal, M., Jackson
Neal, Sylvia, Jackson
Neal, Teresa, Jackson
Neal, Tom, Vicksburg
Neal, Vicki, Jackson
Neblett, Jimmy, Clinton
Necaise, Leonard, Jackson
Neely, Barbara, Raymond
Neely, Kenny, Harrisville
Neighbors, John, Vicksburg
Neighbors, John, Vicksburg
Neil, James, Glen Allan
Nelms, Gwendolyn, Jackson
Nelson, Carol, Jackson
Nelson, Dorothy, Crystal Springs
Nelson, Everette, Vicksburg
Nelson, Jacky, Vicksburg
Nelson, Jane, Bolton
Nelson, Karen, Vicksburg
Nelson, Mollie, Jackson
Nelson, Patricia, Brandon
Nelson, Robert, Mendenhall
Nelson, Stephen, Jackson
Nelson, Thomas, Vicksburg
Nelson, Tommy, Jackson
Nelson, Vicki, Jackson
Nero, Katherine, Jackson
Netterville, Charles, Woodville
Netterville, Debra, Tallulah, LA
Netterville, Mona, Vicksburg
Nettle, Dave, Vicksburg
Nettles, Barbara, Jackson
Nettles, Dexter, Jackson
Nettles, Kenneth, Vicksburg
Nettles, Wanda, Vicksburg
Nevels, Brenda, Clinton
Nevels, Don, Jackson
Nevels, Sandra, Vicksburg
Newby, Terry, Jackson
Newell, C., Jackson

Newell, Ernestine, Jackson
Newell, Harriet, Jackson
Newell, John, Brookhaven
Newell, John, Jackson
Newell, Willie, Jackson
Newkirk, Vivian, Madison
Newlin, John, Clinton
Newman, Barbara, Brandon
Newman, Birdanell, Bolton
Newman, Carole, Utica
Newman, Charles, Utica
Newman, Kenneth, Jackson
Newman, Richard, Jackson
Newsom, Donna, Waynesboro
Newsom, Jimmy, Jackson
Newsom, Melonye, Jackson
Newsome, Dennis, Jackson
Newsom, Pamela, Jackson
Newton, Llewellyn, Pearl
Newton, Robert, Jackson
Newton, Timothy, Pearl
Nguyen, Quyet, Pearl
Nguyen, Thanh, Jackson
Niblett, Linda, Jackson
Nichols, Carolyn, Jackson
Nichols, Clarence, Jackson
Nichols, Clarence, Jackson
Nichols, David, Jackson
Nichols, Earnest, Jackson
Nichols, James, Bolton
Nichols, Linda, Vicksburg
Nichols, Linda, Jackson
Nichols, Mary, Jackson
Nichols, Paul, Magee
Nichols, Pearl, Jackson
Nichols, Pearl, Pearl
Nichols, Sherry, Jackson
Nichols, Sylvester, Bolton
Nichols, Willie, Vicksburg
Nicholson, Cynthia, Pearl
Nicholson, Kenneth, Jackson
Nielsen, Frances, Vicksburg
Nielsen, Rhonda, Vicksburg
Niemi, Rosie, Jackson
Niemimen, Kathryn, Clinton
Nimon, Margie, Vicksburg
Nimon, Ralph, Jackson
Nipper, William, Florence
Nix, Vicki, Jackson
Nixon, Betty, Vicksburg
Nixon, Bobby, Jackson
Noble, Cynthia, Vicksburg
Noble, Harold, Vicksburg
Noble, Leslie, Jackson
Noble, Lindsey, Edwards
Noble, Martha, Vicksburg
Noble, Steve, Madison
Noble, Steven, Vicksburg
Nobles, Thomas, Vicksburg
Noblin, Janet, Jackson
Noel, Heather, Jackson
Nolan, Carolyn, Clinton
Nolen, Katherine, Jackson
Nordan, Elizabeth, Jackson
Norman, Alfred, Jackson
Norman, Edith, Jackson
Norman, Mattie, Pelahatchie
Norrell, Grant, Jackson
Norrid, James, Jackson
Norris, Delmer, Jackson
Norris, George, Florence
Norris, Kathy, Jackson
North, Carol, Brandon
North, Robert, Brandon
Northcutt, Ethel, Jackson
Norton, Charles, Jackson
Norton, Donald, Clinton
Norton, Joseph, Jackson
Norton, Mark, Port Gibson
Norville, Vivian, Jackson
Norwood, Anthony, Jackson
Norwood, Burchie, Florence
Norwood, Mary, Jackson
Norwood, Peggy, Jackson
Norwood, Thelma, Cary
Norwood, Tony, Florence
Null, Mark, Pearl
Nunley, Linda, Vicksburg
Nunnery, Emma, Jackson
Nutt, Brenda, Jackson
Nutt, James, Jackson
Nutt, Sylvia, Jackson
Nygren, Elizabeth, Raymond
Oakes, Elizabeth, Raymond
Oakes, Joylene, Vicksburg
Oakes, Lisa, Monticello
Oakes, Logan, Redwood
Oakes, Thomas, Redwood
OBanner, Calvin, Jackson
OBanner, Christopher, Jackson
OBanner, Diana, Jackson
OBanner, Idell, Jackson
OBannon, James, Jackson
OBannon, Margaret, Jackson
Oberhausen, Penny, Raymond
Oberhausen, Sharon, Raymond
OBrien, Mary, Jackson
OBryan, Charles, Jackson
OBryant, Nancy, Jackson
OConnor, Charlie, Jackson
Odeneal, Dorothy, Clinton
Odom, Debra, Vicksburg
Odom, Floyd, Jackson
Odom, Jerry, Crystal Springs
Odom, Marcella, Jackson
Odom, Paul, Pearl
Odom, Randall, Jackson
Odom, Wardell, Port Gibson
Ogden, Richard, Tallulah, LA
Ogden, William, Jackson
Ogle, Linda, Vicksburg
Ogletree, Paul, Clinton
OHair, Rick, Clinton
Okoren, Raymond, Jackson
Oldenburg, David, Vicksburg
Oldenburg, Rolland, Vicksburg
Oleis, Cathy, Utica
Oliver, Betty, Jackson
Oliver, Beverly, Clinton
Oliver, Donald, Clinton
Oliver, Donna, Vicksburg
Oliver, Timothy, Jackson
Olmstead, Mystica, Jackson
Olson, Donald, Jackson
ONeal, Ellan, Jackson
ONeal, George, Duck Hill
ONeal, Johnny, Vicksburg
ONeal, Mary, Vicksburg
ONeil, Barbara, Jackson
OQuin, Michael, Jackson
OQuinn, Aranda, Jackson
OQuinn, Cassandra, Jackson
OQuinn, Dorothy, Jackson
OQuinn, Kenneth, Jackson
OQuinn, Peggy, Union Church
Orjias, Theodore, Vicksburg
Orman, Charles, Vicksburg
Orman, Syble, Jackson
Orman, Teresa, Jackson
Ormond, Karl, Jackson
Ornelas, Genevieve, Brandon
Orr, David, Jackson
Orr, Edmond, Vicksburg
Orr, Joseph, Jackson
Orwig, Sandra, Vicksburg
Osbaugh, Albert, Magee
Osborne, Audrey, Vicksburg
Osborne, Cheryl, Jackson
Osborne, Joseph, Jackson
Osborne, Tresa, Jackson
Osbourne, Amy, Clinton
Oscar, Virgie, Jackson
Oubre, Kenneth, Florence
Ousley, Norvel, Vicksburg
Outlaw, Anne, Vicksburg
Outlaw, James, Jackson
Ouzts, David, Port Gibson
Ouzts, Michael, Vicksburg
Owen, Freida, Jackson
Owen, Jacquelyn, Jackson
Owens, Bidwell, Jackson
Owens, Kendy, Florence
Owens, Laura, Pearl
Owens, Lola, Jackson
Owens, Nelson, Florence
Owens, Patrice, Raymond
Owens, Samuel, Tuscaloosa, AL
Owens, Shirley, Bentonia
Owens, Wilson, Jackson
Pace, Beverly, Jackson
Pace, Bobby, Jackson
Pace, Carl, Vicksburg
Pace, Fred, Brandon
Pace, J., Forest
Pace, Jerry, Jackson
Pace, Loretta, Vicksburg
Pace, Michael, Vicksburg
Pace, Michael, Jackson
Pace, Sammie, Pearl
Pace, Timothy, Pearl
Pace, William, Biloxi
Pace, William, Vicksburg
Pagan, Deborah, Jackson
Pagan, James, Jackson
Page, Burford, Vicksburg
Page, Perry, Jackson
Page, Pete, Jackson
Pahnka, Susan, Vicksburg
Paige, Jerry, Raymond
Painter, Linda, Brandon
Palmer, Diane, Jackson
Palmer, Gwendolyn, Jackson
Palmer, Jessie, Jackson
Palmer, Joseph, Jackson
Palmer, Mosetta, Vicksburg
Palmer, Robert, Jackson
Palmire, Billy, Jackson
Palmire, Cheri, Clinton
Palmire, Donna, Jackson
Palmire, Michael, Jackson
Pardasani, Vidya, Jackson
Pardee, Lisa, Vicksburg
Pardee, Richard, Vicksburg
Pardee, Thomas, Vicksburg
Parham, Mary, Jackson
Parish, Amy, Mt. Olive
Parish, Winston, Pearl
Park, John, Forest
Parker, Anthony, Jackson
Parker, Betty, Vicksburg
Parker, Billy, Vicksburg
Parker, Carol, Pearl
Parker, David, Jackson
Parker, David, Jackson
Parker, David, Pearl
Parker, David, Jackson
Parker, Debra, Jackson
Parker, Donald, Jackson
Parker, Edward, Vicksburg
Parker, Ella, Jackson
Parker, Franklin, Brandon
Parker, Gail, Jackson
Parker, Jesse, Forest
Parker, Joyce, Louisville
Parker, Kathleen, Jackson
Parker, Larry, Jackson
Parker, Lisa, Pelahatchie
Parker, Lois, Florence
Parker, Patricia, Clinton
Parker, Paul, Yazoo City
Parker, Raymond, Canton
Parker, Tresa, Flora
Parker, William, Florence
Parkerson, Shelia, Jackson
Parkman, Cheryl, Lena
Parkman, Gloria, Jackson
Parks, Joyce, Vicksburg
Parks, Patricia, Brandon
Parks, Tony, Vicksburg
Parmegiani, Janet, Jackson
Parnell, Charles, Lucedale
Parrett, Dudley, Hazlehurst
Parsons, Donald, Jackson
Parsons, Eloise, Vicksburg
Parsons, Thomas, Jackson
Parsons, Tina, Jackson
Partridge, Joyce, Clinton
Partridge, Wanda, Jackson
Pate, Michael, Jackson
Pate, Sonja, Jackson
Patel, Arvindbhai, Pearl
Pates, Joseph, Ellisville
Patey, William, Clinton
Patin, Mary, Jackson
Patino, Carlos, Jackson
Patrick, Alan, Madison
Patrick, Allen, Jackson
Patrick, Brenda, Jackson
Patrick, Cindy, Pelahatchie
Patrick, Cynthia, Pearl
Patrick, Eloise, Jackson
Patrick, Irish, Forest
Patrick, Jerrell, Jackson
Patrick, John, Morton
Patrick, Mattie, Jackson
Patrick, Neva, Pearl
Patrick, Regenia, Pearl
Patrick, Wendy, Raymond
Patrizzi, Rose, Jackson
Patterson, Clifford, Vicksburg
Patterson, David, Clinton
Patterson, Evelyn, Vicksburg
Patterson, James, Jackson
Patterson, James, Jackson
Patterson, John, Jackson
Patterson, Johnny, Jackson
Patterson, Kenneth, Jackson
Patterson, Linda, Jackson
Patterson, Louise, Vicksburg
Patterson, Norma, McComb
Patterson, Oliline, Jackson
Patterson, Richard, Delta City
Patterson, Ruth, Yazoo City
Patterson, Shirley, Jackson
Patterson, Stacy, Clinton
Patterson, Theodocia, Vicksburg
Patterson, Twylla, Pearl
Patterson, Vera, Vicksburg
Patti, Daniel, Jackson
Patton, Calvin, Jackson
Patton, Kent, Jackson
Patton, Kevin, Jackson
Patton, Louise, Jackson
Patton, Stephen, Jackson
Pauluzzi, Dora, Vicksburg
Pavlov, Barbara, Vicksburg
Paxton, Kay, Jackson
Paxton, Paula, Jackson
Payment, Kathleen, Jackson
Payment, Steve, Jackson
Payne, Aquila, Mendenhall
Payne, Cleve, Vicksburg
Payne, Melba, Flowood
Payne, Robert, Biloxi
Payton, Mary, Pearl
Payton, Shirley, Forest
Peacher, Steve, Petal
Peaches, Willie, Vicksburg
Peales, Brenda, Jackson
Peales, Christine, Jackson
Pearce, Margaret, Vicksburg
Pearson, Bradley, Clinton
Pearson, Paul, Vicksburg
Pearson, Sandra, Vicksburg
Pearson, Susan, Florence
Peavy, Monica, Lumberton
Peavy, Terri, Pelahatchie
Pedron, Jackie, Vicksburg
Pee, Donna, Vicksburg
Pee, Terry, Pearl
Peel, Michael, Jackson
Peeples, Stephen, Florence
Peets, Tracey, Vicksburg
Peevey, Mark, Clinton
Pegg, Mitzie, Jackson
Pell, Laveda, Vicksburg
Pendarvis, James, Jackson
Peninger, Sandra, Pearl
Penley, Ann, Vicksburg
Penley, Leah, Vicksburg
Pennington, Susan, Jackson
Pennington, Susan, Jackson
Pennock, Michael, Southaven
Pennock, Thomas, Jackson
Penny, Gayee, Vicksburg
Penny, Michael, Tallulah, LA
Peoples, Jimmy, Pearl
Peoples, Marquies, Pearl
Peoples, Michael, Jackson
Peoples, Patricia, Jackson
Pepper, Debra, Jackson
Pepper, Judith, Madison
Pepper, Odessa, Clinton
Pepper, Teresa, Jackson
Perkins, Christina, Florence
Perkins, Cynthia, Vicksburg
Perkins, Debbie, Jackson
Perkins, Irene, Jackson
Perkins, Julius, Hazlehurst
Perkins, Linda, Vicksburg
Perkins, Norma, Vicksburg
Perrier, Kathryn, Jackson
Perrin, Mary, Vicksburg
Perry, Carl, Clinton
Perry, Carl, Jackson
Perry, Christine, Tougaloo
Perry, Edna, Jackson
Perry, Eure, Jackson
Perry, Fran, Jackson
Perry, Henry, Delta, LA
Perry, Herbert, Jackson
Perry, James, Jackson
Perry, Lester, Jackson
Perry, Sandra, Canton
Peters, Christopher, Jackson
Peters, Linda, Jackson
Peterson, Daniel, Jackson
Peterson, Jamy, Vicksburg
Peterson, Patti, Clinton
Peterson, Walter, Jackson
Petro, Camal, Jackson
Pettigrew, Deborah, Jackson
Pettis, Edward, Vicksburg
Pettit, Danny, Jackson
Pettit, Martha, Clinton
Pettway, Nancy, Vicksburg
Peyton, Fred, Vicksburg
Peyton, Pamela, Raymond
Peyton, Roby, Vicksburg
Peyton, Ruby, Vicksburg
Pfister, Leslie, Clinton
Pharr, Betty, Jackson
Pharr, Kenny, Vicksburg
Pharr, Margaret, Jackson
Pharr, Robert, Vicksburg
Phebus, Martha, Pearl
Phelps, Alice, Vicksburg
Phelps, B., Jackson
Philley, Keith, Jackson
Phillips, Agnes, Jackson
Phillips, Benjamin, Jackson
Phillips, Billy, Jackson
Phillips, Bobby, Brandon
Phillips, Carole, Jackson
Phillips, David, Vicksburg
Phillips, Faye, Jackson
Phillips, Genine, Jackson
Phillips, James, Jackson
Phillips, James, Clinton
Phillips, John, Vicksburg
Phillips, Karen, Jackson
Phillips, Preston, Jackson
Phillips, Randy, Jackson
Phillips, Robert, Pearl
Phillips, Sarilee, Carthage
Phillips, Sharron, Jackson
Phillips, Stanley, Pearl
Phillips, Susie, Jackson
Phillips, William, Natchez
Phillips, William, Vicksburg
Piazza, Theresa, Jackson
Pickard, Max, Jackson
Pickell, Phyllis, Yazoo City
Pickering, Deborah, Florence
Pickett, Donald, Summit
Pickett, Ellis, Vicksburg
Pickett, Jack, Vicksburg
Pickett, Kimberley, Vicksburg
Pickett, Muriel, Vicksburg
Pickett, Robert, Jackson
Pickle, Jeffery, Jackson
Pickle, Vicki, Clinton
Pierce, Belinda, Vicksburg
Pierce, Frances, Jackson
Pierce, Jamie, Jackson
Pierce, Janice, Clinton
Pierce, Nila, Jackson
Pigott, Charles, Vicksburg
Pigott, Pat, Jackson
Pilgrim, Linda, Jackson
Pindel, Michael, Jackson
Pinkstaff, Richard, Jackson
Pinto, Luis, Jackson
Pippins, Willie, Tougaloo
Pisarich, Karen, Jackson
Pitchford, Elois, Jackson
Pitner, Margaret, Tupelo
Pittman, Pamela, Jackson
Pittman, Stephen, Mendenhall
Pitts, James, Jackson
Pitts, Joe, Jackson
Pitts, Karen, Jackson
Pitts, Kenneth, Jackson
Pitts, Stephen, Clinton
Place, H., Jackson
Platzer, Sofie, Vicksburg
Player, Jane, Jackson
Player, Joan, Jackson
Pleasant, Thomas, Jackson
Plummer, Gary, Jackson
Plummer, Lori, Clinton
Plummer, Tona, Canton
Plump, Joel, Vicksburg
Pochop, Brett, Jackson
Poe, Lillie, Jackson
Poindexter, Shirley, Jackson
Poirrier, Russell, Jackson
Poirrier, Shirley, Jackson
Pokorski, Bonnie, Carlisle
Pokorski, John, Carlisle
Polk, Bernice, Jackson
Polk, Catherine, Clinton
Polk, Dimple, Jackson
Polk, Dora, Florence
Polk, Ernest, Jackson
Polk, Gene, Jackson
Polk, Harvey, Florence
Polk, Herley, Vicksburg
Polk, John, Raymond
Polk, John, Jackson
Polk, Larry, Jackson
Polk, Vickie, Jackson
Ponder, Deborah, Jackson
Ponder, Janet, Jackson
Ponder, Lola, Jackson
Ponder, Robert, Brandon
Poole, Billie, Jackson
Poole, Cecilia, Jackson
Poole, John, Sallis
Poole, Marilyn, Jackson
Poole, Pamela, Jackson
Poole, Patricia, Jackson
Poole, Rayford, Canton
Poole, Thomas, Vicksburg
Poole, Vickie, Yazoo City
Pope, Deborah, Jackson
Pope, Paul, Jackson
Porch, Rosie, Jackson
Porter, Cathy, Jackson
Porter, Deborah, Jackson
Porter, Dory, Valley Park
Porter, Fulton, Jackson
Porter, James, Jackson
Porter, Leon, Jackson
Porter, Patrick, Jackson
Porter, Ronald, Jackson
Portwood, Pam, Vicksburg
Posey, Dawn, Jackson
Posey, Deborah, Jackson
Posey, Jimmie, Jackson
Posey, Mary, Jackson
Posey, Valerie, Philadelphia
Positan, James, Clinton
Potter, Cindy, Bentonia
Potter, Deborah, Rolling Fork
Potter, Jeff, Jackson
Potts, Thomas, Jackson
Potts, Thomas, Vicksburg
Pou, Peggy, Pearl
Powe, Carl, Tougaloo
Powe, Hazel, Jackson
Powell, Conway, Vicksburg
Powell, Cynthia, Vicksburg
Powell, Diana, Canton
Powell, Harry, Vicksburg
Powell, James, Jackson
Powell, James, Jackson
Powell, James, Jackson
Powell, James, Utica
Powell, Joe, Jackson
Powell, John, Clinton
Powell, Josie, Jackson
Powell, Lantz, Vicksburg
Powell, Monica, Jackson
Powell, Sandra, Jackson
Powell, Sondra, Mendenhall
Powell, Thomas, Edwards
Power, Franklin, Forest
Power, Gene, Jackson
Power, Mark, Jackson
Power, Miriam, Jackson
Power, Monica, Jackson
Powers, Margaret, Jackson
Powers, Mary, Jackson
Powers, Naomi, Jackson
Pownall, Robert, Vicksburg
Poynor, James, Florence
Prassel, Lisa, Raymond
Prather, Philip, Clinton
Prather, Steve, Jackson
Prentice, Don, Jackson
Prentiss, Elworth, Vicksburg
Presley, David, Jackson
Presley, Lamona, Pearl
Presley, Latricia, Pearl
Presnell, Jane, Jackson
Presson, Patsy, Jackson
Prestage, Roger, Pelahatchie
Preston, Willie, Jackson
Prewitt, Page, Jackson
Prewitt, Susie, Vicksburg
Prewitt, Willie, Jackson
Price, Alisa, Vicksburg
Price, Audrey, Vicksburg
Price, Brenda, Vicksburg
Price, Carol, Magee
Price, Clair, Utica
Price, David, Florence
Price, Dixie, Cherokee Village, AR
Price, Eddie, Brandon
Price, J., Bolton
Price, John, Jackson
Price, Julia, Jackson
Price, Patti, Jackson
Price, Richard, Vicksburg
Price, Richard, Brandon
Price, Susan, Jackson
Price, Wilma, Jackson
Prickett, Jean, Vicksburg
Priddy, Wendi, Rolling Fork
Primeau, Edward, Pensacola, FL
Primos, Michael, Jackson
Prince, Jerri, Vicksburg
Prince, Laura, Jackson
Prince, Linder, Vicksburg
Prine, Eldred, Crystal Springs
Pringle, Willie, Jackson
Prisock, Anna, Florence
Prisock, Russell, Pearl
Pritchard, Claude, Jackson
Pritchard, Marjorie, Jackson
Pritchard, Sharon, Utica
Pritchett, Carl, Vicksburg
Pritchett, Jessie, Vicksburg
Pritchett, Julia, Vicksburg
Proctor, Alice, Jackson
Proctor, Glendora, Brandon
Propst, Pamela, Jackson
Proudfoot, Noel, Jackson
Prouty, Noreen, Jackson
Provance, Diane, Lorman
Pruden, Edd, Jackson
Pruitt, Johnny, Vicksburg
Pruitt, W., Jackson
Pruitt, Wanda, Jackson
Psanos, Kimberly, Jackson
Puckett, Billy, Magee
Puckett, Bobby, Pearl
Puckett, Paula, Morton
Puckett, Tim, Pearl
Puckett, Wanda, Morton
Puckett, William, Jackson
Pugh, Cynthia, Jackson
Pulliam, Cheryl, Jackson
Pulliam, Gregory, Pearl
Pullin, Phillip, Jackson
Pumphrey, Samuel, Jackson
Purnell, J., Jackson
Purser, Huldah, Florence
Purser, Tommy, Jackson
Purvis, Barbara, Brandon
Purvis, Betty, Jackson
Purvis, Connie, Florence
Purvis, Dawn, Flora
Purvis, John, Hermanville
Purvis, Kenneth, Jackson
Purvis, Mary, Raymond
Purvis, Ramona, Flora
Purvis, Regina, Jackson
Purvis, Ricky, Pelahatchie
Purvis, Russell, Jackson
Purvis, Warren, Hermanville
Purvis, William, Yazoo City
Purvis, Willie, Jackson
Putman, Howard, Brandon
Putnam, Bobby, Jackson
Putnam, Phillip, Jackson
Pyles, Becky, Jackson
Pyron, William, Jackson
Quarles, Carolyn, Jackson
Quarles, John, Jackson
Quarles, Lynnetta, Vicksburg
Queen, James, Jackson
Queen, Karen, Jackson
Quick, Pamela, Jackson
Quick, Rebecca, Pearl
Quimby, Cindy, Vicksburg
Quimby, Robert, Vicksburg
Quin, Douglas, Clinton
Quinn, Bennie, Jackson
Quinn, Bennie, Jackson
Quinn, Catherine, Jackson
Quinn, Donald, Vicksburg
Quinn, Emily, Jackson
Quinn, Gerald, Vicksburg
Quinn, Harry, Jackson
Quinn, Linda, Jackson
Quitman, Ware, Jackson
Rabb, Martin, Florence
Rabb, Paul, Vicksburg
Rabun, James, Vicksburg
Rabun, Theresa, Vicksburg
Radcliff, Theresa, Jackson
Radcliffe, Harriet, Jackson
Radon, Joanne, Brandon
Ragan, Howard, Jackson
Ragan, Jacqueline, Redwood
Ragland, Vivian, Tougaloo
Ragland, Winsten, Jackson
Ragsdale, Thomas, Jackson
Ragsdell, Bettie, Forest
Rainer, Mary, Jackson
Rainey, Gloria, Jackson
Rainey, Julia, Jackson
Rainey, Mary, Jackson
Rains, Melinda, Jackson
Ralle, Jerry, Jackson
Ramagos, Nathan, Natchez
Ramphrey, John, Vicksburg
Ramsay, Dixie, Jackson

Ramsay, Granville, Vicksburg
Ramsdell, Benell, Brandon
Ramsdell, Lori, Brandon
Ramsey, Bobby, Jackson
Ramsey, Marcia, Jackson
Ramsey, Melba, Vicksburg
Ramsey, Roberta, Jackson
Randall, Martin, Vicksburg
Randall, Wanda, Jackson
Randle, Steve, Vicksburg
Randolph, Lennis, Brandon
Randolph, Marilyn, Vicksburg
Raney, William, Vicksburg
Rankin, David, Jackson
Rankin, Ezekiel, Lorman
Rankin, Gayle, Clinton
Rankin, Janice, Magee
Rankin, Randy, Jackson
Rankin, Willie, Jackson
Rankins, Hilda, Jackson
Ransom, Annie, Canton
Ranson, Gloria, Flora
Ranson, Helen, Jackson
Rasberry, Mary, Flora
Ratcliff, Donna, Vicksburg
Ratcliff, Eva, Jackson
Ratcliff, Phillip, Vicksburg
Rather, Laura, Vicksburg
Ratliff, Bettye, Clinton
Ratliff, Cleotha, Jackson
Ratliff, Lewis, Jackson
Ratliff, Linda, Edwards
Ratliff, Patricia, Jackson
Ratliff, Paula, Clinton
Ratliff, Penni, Jackson
Raulston, Richard, Jackson
Rawls, Katherine, Vicksburg
Rawls, Virgie, Jackson
Rawson, Edward, Jackson
Rawson, Ordna, Pearl
Ray, Basheba, Jackson
Ray, Brittie, Utica
Ray, Carl, Vicksburg
Ray, Elizabeth, Brandon
Ray, John, Jackson
Ray, Judy, Carthage
Ray, Kathryn, Jackson
Ray, Michael, Jackson
Ray, Richard, Philadelphia
Ray, Robin, Jackson
Ray, Tamberly, Jackson
Ray, Virginia, Vicksburg
Ray, Wilfred, Jackson
Rayborn, William, Jackson
Rayburn, Daniel, Jackson
Rayfield, Carl, Yazoo City
Rayford, Johnnie, Camden
Raymond, Robbie, Pearl
Readman, Joel, Pearl
Reaume, Leonard, Jackson
Reaves, Denise, Jackson
Reaves, Kenneth, Vicksburg
Redd, Albert, Vicksburg
Red, Linda, Brandon
Redd, Robert, Jackson
Reddick, Lillie, Jackson
Redding, Jo, Jackson
Redick, Herman, Vicksburg
Redmond, Hattie, Jackson
Reece, Charlotte, Vicksburg
Reed, Annette, Jackson
Reed, Bertha, Jackson
Reed, Bruce, Jackson
Reed, Donald, Vicksburg
Reed, Edward, Batesville
Reed, Ethel, Port Gibson
Reed, Gertrude, Vicksburg
Reed, Gloria, Canton
Reed, Janine, Jackson
Reed, Joyce, Vicksburg
Reed, Kenneth, Jackson
Reed, Milton, Port Gibson
Reed, Norma, Brandon
Reed, Patricia, Vicksburg
Reed, Randolph, Jackson
Reed, Rhonda, Jackson
Reed, Rodney, Jackson
Reed, Sara, Jackson
Reed, Steve, Vicksburg
Reed, William, Jackson
Reedy, Bruce, Jackson
Reel, Beverly, Jackson
Reel, Wanda, Jackson
Reeves, Margaret, Crystal Springs
Reeves, Mary, Jackson
Reeves, Patsilu, Jackson
Reeves, Shirley, Vicksburg
Reeves, Wesley, Clinton
Regan, Teresa, Port Gibson
Register, Debra, Morton
Register, Kimberly, Jackson
Register, P., Morton
Register, Paul, Vicksburg
Rehfeldt, Marcie, Jackson
Reid, Bernice, Jackson
Reid, Cloie, Jackson
Reid, G., Florence
Reid, Jimmy, Jackson
Reid, John, Jackson
Reid, Kyle, Vicksburg
Reid, Margaret, Vicksburg
Reid, Marlin, Clinton
Reid, Mary, Madison
Reid, Milton, Canton
Reid, Pamela, Forest
Reid, Wendy, Jackson
Rein, Katie, Jackson
Reindel, William, Vicksburg
Reinschmidt, Michael, Jackson
Renaldo, Damon, Pearl
Renaldo, Leo, Pearl
Renaldo, Perry, Pearl
Renfro, Donna, Jackson
Renfro, Ronald, Jackson
Renfroe, Lester, Vicksburg
Renfroe, Walter, Lena
Renfroe, Yana, Jackson
Renfrow, Catherine, Jackson
Reno, Gregory, Vicksburg
Reno, Patti, Jackson
Reno, Stephen, Jackson
Rester, Gloria, Clinton
Rester, James, Clinton
Reves, John, Jackson
Reynolds, Cherlyn, Vicksburg
Reynolds, Kathy, Jackson
Reynolds, Quanna, Pearl
Reynolds, Wanda, Jackson
Rhea, Frances, Jackson
Rhodes, Catherine, Jackson
Rhodes, Charles, Jackson
Rhodes, Deborah, Jackson
Rhodes, Frances, Jackson
Rhodes, Janice, Jackson
Rhodes, Robert, Brandon
Rials, Alice, Jackson
Rials, Paul, Jackson
Rials, Tommy, Pearl
Rias, Janet, Bolton
Rice, Carolyn, Jackson
Rice, Charles, Jackson
Rice, Charles, Yazoo City
Rice, Curtis, Madison
Rice, Deborah, Yazoo City
Rice, Jack, Raymond
Rice, Marilyn, Raymond
Rice, Ora, Jackson
Rice, Sherry, Florence
Rice, Thurman, Brandon
Richards, Mary, Jackson
Richards, Patricia, Clinton
Richardson, Alan, Jackson
Richardson, Andrew, Jackson
Richardson, Curtis, Jackson
Richardson, Edna, Jackson
Richardson, Florida, Jackson
Richardson, Margaret, Bentonia
Richardson, Melvin, Jackson
Richardson, Milton, Vicksburg
Richardson, Richard, Louisville
Richardson, Ruth, Vicksburg
Richardson, Sarah, Florence
Richardson, William, Jackson
Richardson, Willie, Jackson
Richmond, Teresa, Jackson
Richten, Rudolf, Vicksburg
Rickles, Gary, Vicksburg
Rickles, Rutha, Vicksburg
Ricks, Maude, Raymond
Riddell, William, Jackson
Riddle, Bonnie, Jackson
Riddley, Emma, Jackson
Ridgway, Louis, Jackson
Ridings, Russell, Clinton
Ries, Verena, Jackson
Rigby, Kendall, Pearl
Rigby, Laura, Jackson
Riggin, Karen, Learned
Riggin, Robbie, Learned
Riley, James, Clinton
Riley, James, Vicksburg
Riley, Mark, Clinton
Riley, Vera, Jackson
Rimmer, Harold, Jackson
Rimmer, Linda, Canton
Rimmer, Mary, Jackson
Rimpson, Marilyn, Jackson
Ripoll, Carrie, Vicksburg
Risher, Jimmy, Jackson
Risher, Rolfe, Jackson
Ritchey, Rebecca, Jackson
Ritchie, Boyd, Clinton
Rivers, Gloria, Raymond
Rivers, Patricia, Jackson
Rivers, Sandra, Vicksburg
Rivers, Sylvia, Jackson
Rives, Joseph, Jackson
Rives, Vivian, Jackson
Roach, Janice, Tougaloo
Roach, Thelma, Vicksburg
Roan, Mollie, Jackson
Robbins, Jimmy, Raymond
Robbins, Karen, Pelahatchie
Robbins, Lennis, Pelahatchie
Robbins, Lennis, Brandon
Robbins, Mitzi, Jackson
Robbins, Robert, Jackson
Roberson, Albert, Vicksburg
Roberson, Edcel, Pearl
Roberson, Elizabeth, Jackson
Roberson, Ella, Jackson
Roberson, Frank, Pearl
Roberson, Hope, Jackson
Roberson, Jimmie, Pearl
Roberson, Mildred, Jackson
Roberson, Nancy, Jackson
Roberts, Angelia, Natchez
Roberts, Ann, Vicksburg
Roberts, Charles, Pearl
Roberts, Charles, Utica
Roberts, David, Vicksburg
Roberts, Debra, Pearl
Roberts, Debra, Bay Springs
Roberts, Eloise, Vicksburg
Roberts, James, Florence
Roberts, Jeffery, Jackson
Roberts, Jimmie, Jackson
Roberts, Larry, Crystal Springs
Roberts, Leroy, Jackson
Roberts, Lewis, Mt. Olive
Roberts, Lynn, Jackson
Roberts, Marcus, Jackson
Roberts, Mary, Jackson
Roberts, Ranell, Jackson
Roberts, Roma, Vicksburg
Roberts, Ronald, Jackson
Roberts, Roosevelt, Jackson
Roberts, Scott, Jackson
Roberts, Sheila, Jackson
Roberts, Shirley, Jackson
Roberts, Stephen, Brandon
Roberts, Steve, Hermanville
Roberts, Toni, Vicksburg
Robertson, Bethany, Jackson
Robertson, Billie, Vicksburg
Robertson, Brian, Jackson
Robertson, Bruce, Jackson
Robertson, Cleavern, Jackson
Robertson, Debora, Jackson
Robertson, Donald, Jackson
Robertson, Edward, Yazoo City
Robertson, Frank, Clinton
Robertson, Gwenette, Jackson
Robertson, James, Jackson
Robertson, Janet, Jackson
Robertson, Linda, Jackson
Robertson, Marie, Jackson
Robertson, Marshall, Jackson
Robertson, Mary, Jackson
Robertson, Terry, Jackson
Robertson, Vivian, Tallulah, LA
Robinson, Alfenette, Bolton
Robinson, Andrew, Jackson
Robinson, Annie, Jackson
Robinson, Anthony, Jackson
Robinson, Ben, Jackson
Robinson, Bill, Vicksburg
Robinson, Bill, Jackson
Robinson, Carolyn, Flora
Robinson, Carrie, Jackson
Robinson, Charles, Madison
Robinson, Charles, Pearl
Robinson, Charlie, Raymond
Robinson, Clarice, Jackson
Robinson, Deborah, Jackson
Robinson, Donna, Jackson
Robinson, Dorothy, Jackson
Robinson, Eugene, Raymond
Robinson, Evelean, Jackson
Robinson, Henry, Jackson
Robinson, Henry, Flora
Robinson, Irby, Jackson
Robinson, James, Bolton
Robinson, Jeanne, Jackson
Robinson, Jill, Jackson
Robinson, Jimmie, Jackson
Robinson, Jimmie, Jackson
Robinson, Jo, Raymond
Robinson, Joyce, Jackson
Robinson, Joyce, Jackson
Robinson, June, Benton
Robinson, Marla, Jackson
Robinson, Mattye, Jackson
Robinson, Melvin, Jackson
Robinson, Melvin, Jackson
Robinson, Michael, Vicksburg
Robinson, Nathaniel, Terry
Robinson, Oscar, Jackson
Robinson, Paul, Jackson
Robinson, Paul, Jackson
Robinson, Pearl, Jackson
Robinson, Rebecca, Pearl
Robinson, Rickey, Jackson
Robinson, Rime, Lorman
Robinson, Ronald, Vicksburg
Robinson, Sandra, Vicksburg
Robinson, Stephen, Pearl
Robinson, Taffy, Pearl
Robinson, Tommie, Canton
Robinson, Toni, Jackson
Roboski, Frances, Vicksburg
Robuck, Steven, Jackson
Rockett, Bemore, Jackson
Rockett, Nellie, Jackson
Rodgers, Bobbie, Vicksburg
Rodgers, Jacqueline, Jackson
Rodgers, James, Jackson
Rodgers, Jeffery, Jackson
Rodgers, Penny, Jackson
Rodgers, Randy, Jackson
Rodgers, Twanna, Madison
Roe, Shirley, Vicksburg
Rogers, Adam, Jackson
Rogers, Aileen, Jackson
Rogers, Angie, Jackson
Rogers, Charles, Jackson
Rogers, Charles, Vicksburg
Rogers, Charles, Jackson
Rogers, David, Jackson
Rogers, Joann, Jackson
Rogers, Michael, Jackson
Rogers, Myrtis, Jackson
Rogers, Rebecca, Pearl
Rogers, Richard, Jackson
Rogers, Stephen, Jackson
Rogers, Tammy, Jackson
Rogers, William, Jackson
Rollins, Helen, Jackson
Root, Gregory, Clinton
Rosamond, Ann, Raymond
Rose, Alberta, Jackson
Rose, Frieda, Pearl
Rose, Jack, Port Gibson
Rose, Melody, Pearl
Rose, T., Pearl
Rose, William, Jackson
Rosenthall, Robert, Jackson
Ross, Betsy, Jackson
Ross, Bill, Jackson
Ross, Dennis, Vicksburg
Ross, Dorothy, Flora
Ross, Hazel, Jackson
Ross, Jeannie, Vicksburg
Ross, Jeffrey, Whitfield
Ross, Jerry, Whitfield
Ross, Linda, Pearl
Ross, Linda, Vicksburg
Ross, Nancy, Utica
Ross, Paula, Jackson
Ross, Phyllis, Jackson
Ross, Sandra, Vicksburg
Ross, Willie, Jackson
Rossie, Robert, Crystal Springs
Roualet, William, Jackson
Roubique, Susan, Jackson
Rouch, James, Vicksburg
Roulette, N., Jackson
Rouse, Carolyn, Vicksburg
Rouse, Danny, Vicksburg
Rouse, Karen, Jackson
Rouse, Rebecca, Jackson
Rouser, Alvin, Madison
Routh, Anne, Jackson
Routh, Dendra, Jackson
Rowan, Carolyn, Jackson
Rowe, Carolyn, Clinton
Rowell, Alesia, Brandon
Rowland, James, Vicksburg
Rowland, Jeffrey, Jackson
Rowland, Shirley, Jackson
Rowland, William, Jackson
Rowsey, Jon, Jackson
Royal, Theresa, Midnight
Rozell, Alex, Jackson
Rozier, Teresa, Vicksburg
Rubio, Louis, Clinton
Rucker, Joseph, Jackson
Rucker, Mark, Vicksburg
Rudder, Charles, Jackson
Ruff, Pamela, Clinton
Ruffin, Ruth, Pearl
Ruffins, Glenn, Jackson
Ruhl, Kevin, Jackson
Rumfelt, Susan, Jackson
Runnels, Ada, Vicksburg
Runnels, Jonathan, Vicksburg
Rush, J., Jackson
Rushing, Beverly, Florence
Rushing, Debbie, Jackson
Rushing, Debra, Jackson
Rushing, Kenneth, Clinton
Rushing, Laurie, Jackson
Rushing, Richard, Vicksburg
Rushing, Rufus, Jackson
Rushing, Wanda, Vicksburg
Rusk, Jimmy, Jackson
Russell, Barbara, Jackson
Russell, Cynthia, Jackson
Russell, Dennis, Pearl
Russell, Eddie, Silver Creek
Russell, Ernest, Biloxi
Russell, Fannie, Jackson
Russell, James, Jackson
Russell, John, Jackson
Russell, Joyce, Jackson
Russell, L., Jackson
Russell, Nancy, Jackson
Russell, Newman, Vicksburg
Russell, Peter, Clinton
Russell, Ron, Forest
Russell, Steven, Pearl
Russell, Thomas, Jackson
Russum, Cynthia, Pulaski
Russum, John, Pearl
Rutland, Daryl, Jackson
Rutland, Dee, Jackson
Rutland, Edward, Pearl
Rutland, Jo, Jackson
Rutland, Patsy, Utica
Rutland, Robert, Clinton
Rutland, Steven, Jackson
Rutledge, Donnie, Jackson
Rutledge, Ginger, Brandon
Rutledge, Joe, Jackson
Rutledge, Mary, Louise
Ruvinsky, Marcelo, Jackson
Ryan, Ellen, Vicksburg
Ryan, Joyce, Vicksburg
Ryan, Karen, Brandon
Ryan, Stephanie, Jackson
Ryan, Thomas, Vicksburg
Ryan, William, Brandon
Saad, Hanna, Clinton
Sabo, Robert, Jackson
Sacasa, Crisanto, Port Gibson
Saggus, John, Jackson
Saik, Nina, Jackson
Saikley, Kathryn, Vicksburg
Salvant, Bill, Clinton
Salvo, Sarah, Jackson
Sample, Barbara, Jackson
Samuel, Percy, Jackson
Sanderford, Juawana, Pearl
Sanderford, Tressie, Jackson
Sanderford, Vivian, Cary
Sanderford, Wanda, Rolling Fork
Sanders, Albert, Clinton
Sanders, Amos, Jackson
Sanders, Amos, Jackson
Sanders, Bessie, Jackson
Sanders, Bobbie, Jackson
Sanders, Carletta, Jackson
Sanders, Clark, Jackson
Sanders, Connie, Clinton
Sanders, Deborah, State College
Sanders, Donald, Jackson
Sanders, Frances, Jackson
Sanders, Gertrude, Clinton
Sanders, Glenn, Clinton
Sanders, Janet, Jackson
Sanders, Judy, Jackson
Sanders, Katherine, Crystal Springs
Sanders, Lillian, Bolton
Sanders, Linda, Jackson
Sanders, Mae, Bolton
Sanders, Mary, Vicksburg
Sanders, Patricia, Jackson
Sanders, Shelly, Clinton
Sanders, Shirley, Jackson
Sanders, Stephanie, Pearl
Sanders, Tressie, Vicksburg
Sanders, William, Jackson
Sanders, Winnie, Jackson
Sanderson, Henry, Redwood
Sandifer, Anita, Jackson
Sandifer, Joseph, Jackson
Sandifer, Nathan, Jackson
Sanford, Charles, Jackson
Sanford, Charles, Jackson
Sanford, Freddie, Jackson
Sanford, James, Jackson
Sapp, Lois, Jackson
Saranthus, Jeannie, Jackson
Sarris, Timothy, Jackson
Sartin, Valerie, Columbus
Satcher, Theodore, Jackson
Saterfiel, Diana, Meridian
Saucier, Richard, Jackson
Saulters, Evelyn, Madison
Saulters, John, Jackson
Saulters, Susan, Jackson
Saunders, Jo, Jackson
Savoy, Marie, Jennings, LA
Saway, James, Jackson
Saway, Judith, Jackson
Sawyer, Abret, Forest
Saxton, William, Madison
Sayles, Annette, Jackson
Sayles, Katie, Jackson
Scales, Lura, Jackson
Scallions, Michael, Vicksburg
Scallions, Pamela, Vicksburg
Scanlon, Michael, Vicksburg
Scanlon, Peter, Brandon
Scarborough, Ellyn, Jackson
Scarborough, Ruth, Pearl
Scarbrough, James, Jackson
Schaefer, Gary, Jackson
Scharmer, Peggy, Jackson
Schemmel, Stephen, Jackson
Schlatter, Lynn, Jackson
Schley, Glenda, Jackson
Schloemer, Judy, Pearl
Schmidt, Laura, Vicksburg
Schneider, Chester, Vicksburg
Schneider, Shari, Jackson
Schneidman, Eugenia, Vicksburg
Schooler, Beverly, Jackson
Schooler, Deborah, Jackson
Schoonover, Stuart, Vicksburg
Schreiber, Wendy, Jackson
Schreiner, Nevah, Vicksburg
Schubring, Vernon, Jackson
Schultz, Alicia, Vicksburg
Schultz, David, Madison
Schultz, Harold, Vicksburg
Schultz, Judy, Jackson
Schultz, Mary, Vicksburg
Schultz, Trent, Vicksburg
Schumpert, Jimmy, Jackson
Sciple, Bertha, Raymond
Scoggin, Joe, Jackson
Scoggins, Joe, Florence
Scott, Alma, Jackson
Scott, Barbara, Jackson
Scott, Barbara, Jackson
Scott, Cindy, Yazoo City
Scott, Danny, Vicksburg
Scott, Eva, Vicksburg
Scott, Flora, Raymond
Scott, Gregory, Vicksburg
Scott, Harry, Vicksburg
Scott, Hugh, Jackson
Scott, Ilah, Jackson
Scott, Jerry, Jackson
Scott, Karen, Utica
Scott, Kathleen, Vicksburg
Scott, Lamar, Utica
Scott, Lisa, Jackson
Scott, Loretta, Vicksburg
Scott, Mary, Vicksburg
Scott, Mary, Vicksburg
Scott, Patti, Jackson
Scott, Timothy, Vicksburg
Scott, Walter, Terry
Scrimpshire, James, Jackson
Scruggs, Sharon, Jackson
Scruggs, Susan, Jackson
Seal, Michael, Jackson
Seale, Kelly, Jackson
Seals, Ada, Jackson
Seals, Elizabeth, Pearl
Seals, Richard, Pearl
Seamon, Linday, Jackson
Sebren, Richard, Florence
Secoy, Charlie, Raymond
Seepe, Mark, Clinton
Segrest, Robin, Port Gibson
Seiberling, Dale, Pearl
Selby, Lee, Vicksburg
Selby, Mary, Bentonia
Selby, Wade, Vicksburg
Self, Gary, Jackson
Self, Susan, Florence
Sellari, Anne, Clinton
Sellars, Richard, Jackson
Sellers, Judy, Georgetown
Sellers, Pamela, Brandon
Sellers, Ray, Pearl
Sellers, Stuart, Jackson
Selman, Valerie, Madison
Selmon, Charles, Vicksburg
Sendelweek, Steve, Brandon
Serio, Carol, Jackson
Serio, Micheal, Jackson
Sessums, Carmen, Brandon
Sessums, Gary, Vicksburg
Sessums, George, Morton
Sessums, Lena, Jackson
Sethi, Jeelander, Jackson
Sethi, Kawal, Jackson
Sexton, Jimmy, Jackson
Sexton, Randall, Jackson
Seyfarth, Betty, Natchez
Shade, Dianne, Jackson
Shade, Vanessa, Jackson
Shallow, Sue, Jackson
Shank, Clayton, Jackson
Shanks, Sandra, Brandon
Shannon, Michael, Pattison
Shannon, Pamela, Vicksburg
Shannon, William, Jackson
Sharp, Cephas, Jackson
Sharp, Charles, Vicksburg
Sharp, Cornelius, Jackson
Sharp, Joe, Florence
Sharp, John, Jackson
Sharp, Michael, Vicksburg
Sharp, Millard, Verona
Sharp, Terry, Jackson
Shaver, Rhynda, Jackson
Shavers, Mable, Jackson
Shaw, Dorothy, Jackson
Shaw, Jeffery, Jackson
Shaw, Lee, Jackson
Shaw, Lelene, Jackson
Shaw, Marsha, Jackson
Shaw, Merll, Jackson
Shaw, Michael, Jackson
Shaw, Nancy, Vicksburg
Shaw, Shedrick, Jackson
Shea, Carol, Jackson
Shealy, William, Jackson
Shearer, Billy, Jackson
Shearer, Joyce, Clinton
Shearer, Shannon, Clinton
Shedd, Michael, Jackson
Shedd, Pamela, Pearl
Sheffield, Cynthia, Raymond
Sheffield, Jennifer, Jackson
Sheffield, Tim, Madison
Shelby, Brenda, Bolton
Shelby, Donald, Jackson
Shelby, Emma, Jackson
Shelby, George, Clinton
Shelby, Gladys, Jackson
Shelby, Gwen, Jackson
Shelby, Valerie, Jackson
Shell, Jonathan, Jackson
Shelly, Harold, Pearl
Shelton, Carlos, Vicksburg
Shelton, Deborah, Port Gibson
Shelton, Patricia, Vicksburg
Shelton, Sharon, Jackson
Shelton, Sheryl, Clinton
Shelton, Teresa, Jackson
Shelton, Walter, Jackson
Shepeard, Nancy, Forest
Shepherd, Leah, Raymond
Shepherd, Tom, Jackson
Shepherd, William, Louisville
Sheppard, John, Pearl
Sheppard, Linda, Jackson
Shields, Al, Florence
Shingler, Netta, Vicksburg
Shipp, Wade, Jackson
Shirley, Harold, Jackson
Shirley, John, Pearl
Shivers, Linda, Pearl
Shoemaker, Ada, Brandon

Shoemaker, Johanna, Jackson
Shoemaker, Robert, Jackson
Shoemaker, Terry, Morton
Shope, Daniel, Jackson
Shornick, Bette, Jackson
Short, Stephanie, Oxford
Shorter, Carrie, Hermanville
Shorter, Diann, Vicksburg
Shorter, Howard, Pearl
Shortridge, Frank, Jackson
Shoto, Effie, Jackson
Shoto, Glenn, Pearl
Shoto, Sandra, Jackson
Shoto, Tommie, Pearl
Shows, Allison, Jackson
Shows, Arthur, Pearl
Shows, Claiborne, Pearl
Shows, Glenn, Jackson
Shows, Jack, Jackson
Shows, Janelle, Jackson
Shows, Kenneth, Jackson
Shows, Lillie, Jackson
Shows, Luther, Pearl
Shows, Marshall, Jackson
Shows, Stephen, Jackson
Shows, William, Pearl
Shropshire, Frank, Pearl
Shuemaker, Tommie, Whitfield
Shuler, Johnnie, Jackson
Shull, Derold, Jackson
Shults, Ingrid, Jackson
Shults, Larissa, Jackson
Shumaker, Tim, Clinton
Shurlds, Henry, Braxton
Shute, Rhonda, Jackson
Shuttlesworth, Michael, Jackson
Shy, Danny, Vicksburg
Shyloski, Barbara, Jackson
Sias, Charles, Vicksburg
Sibley, Mary, Redwood
Sierra, Michael, Vicksburg
Sikes, Vernon, Jackson
Silas, Carl, Jackson
Sills, James, Clinton
Sills, Katherine, Vicksburg
Silver, Lesley, Vicksburg
Simien, Rebecca, Jackson
Simkin, Doris, Jackson
Simmons, Barbara, Jackson
Simmons, Brenda, Port Gibson
Simmons, Cindy, Jackson
Simmons, Georgia, Jackson
Simmons, Jeffery, Pearl
Simmons, Johnny, Utica
Simmons, Laurel, Jackson
Simmons, Lorine, Jackson
Simmons, Michael, Pearl
Simmons, Paula, Jackson
Simmons, Reba, Jackson
Simmons, Sharon, Brandon
Simmons, Velma, Florence
Simmons, Victor, Vicksburg
Simmons, Victoria, Jackson
Simmons, William, Rhinehart, LA
Simon, Shirley, Tallulah, LA
Simons, Ronald, Pearl
Simpkins, Annette, Madison
Simpson, Annie, Vicksburg
Simpson, Carla, Pearl
Simpson, Freddie, Flowood
Simpson, Georgia, Morton
Simpson, Lillie, Vicksburg
Simpson, Margaret, Jackson
Simpson, Melenna, Vicksburg
Simpson, Ralph, Jackson
Simpson, Randy, Morton
Simpson, Thomas, Jackson
Sims, Alton, Vicksburg
Sims, Alvin, Vicksburg
Sims, Angela, Jackson
Sims, Bobby, Jackson
Sims, Brenda, Jackson
Sims, Charles, Jackson
Sims, Cheri, Jackson
Sims, Christine, Vicksburg
Sims, Cynthia, Jackson
Sims, David, Jackson
Sims, Edna, Jackson
Sims, Emma, Jackson
Sims, James, Jackson
Sims, John, Vicksburg
Sims, Larry, Vicksburg
Sims, Lester, Jackson
Sims, Mark, Jackson
Sims, Michael, Vicksburg
Sims, Oliver, Jackson
Sims, Robert, Jackson
Sims, Terrance, Jackson
Sims, Tess, Jackson
Sims, Timmy, Jackson
Sinclair, Greg, Columbia
Singletary, Becky, Jackson
Singletary, Robert, Florence
Singleton, James, Pearl
Singleton, Joan, Jackson
Singleton, Kathy, Vicksburg
Singleton, Samuel, Jackson
Sistrunk, Gary, Jackson
Sistrunk, Hilda, Jackson
Skeen, Janie, Madison
Skeen, Jean, Florence
Skeen, Ricky, Florence
Skelton, Aaron, Jackson
Skelton, Jimmy, Jackson
Skelton, John, Jackson
Skiffer, Deborah, Braxton
Skiffer, Linda, Mendenhall
Skiffer, Sharon, Braxton
Skinner, Belinda, Jackson
Skinner, Hourman, Jackson
Skinner, Micheal, Jackson
Skinner, Mona, Vicksburg
Skinner, William, Jackson
Skinner, William, Vicksburg
Skinner, William, Jackson
Skipper, Donna, Pelahatchie
Skypeck, Margaret, Jackson
Slack, Brigitte, Jackson
Slater, Calvin, Jackson
Slater, Jessie, Jackson
Slater, John, Jackson
Slater, Steven, Mendenhall
Slaton, James, Vicksburg
Slaughter, Bobbie, Jackson
Slaughter, Catherine, Jackson
Slaughter, Iola, Vicksburg
Slaughter, Mark, Jackson
Slaughter, Patricia, Vicksburg
Slaughter, Shirley, Vicksburg
Slaughter, Thomas, Jackson
Slawson, Karen, Jackson
Slawson, Sherrie, Jackson
Slay, James, Jackson
Slay, Kenneth, Jackson
Slay, Tina, Jackson
Sleeper, Susan, Jackson
Sleigher, Paul, Jackson
Sloan, Donald, Jackson
Sloan, Kevin, Vicksburg
Slone, Lillie, Jackson
Slone, Sammie, Jackson
Slone, Walter, Jackson
Smallwood, Derenda, Vicksburg
Smathers, Lida, Terry
Smathers, Lorenda, Raymond
Smathers, Roy, Raymond
Smelley, Elizabeth, Vicksburg
Smith, Alan, Jackson
Smith, Albert, Jackson
Smith, Anne, Indianola
Smith, Annie, Jackson
Smith, Arcene, Jackson
Smith, Auzie, Flora
Smith, Barbara, Vicksburg
Smith, Barry, Jackson
Smith, Beverly, Jackson
Smith, Billy, Vicksburg
Smith, Billy, Pearl
Smith, Billy, Jackson
Smith, Bobby, Jackson
Smith, Bontine, Jackson
Smith, Brenda, Jackson
Smith, Brenda, Jackson
Smith, Calvin, Brandon
Smith, Carol, Jackson
Smith, Cathy, Jackson
Smith, Chan, Jackson
Smith, Charles, Jackson
Smith, Charles, Jackson
Smith, Charlotte, Jackson
Smith, Cindy, Raymond
Smith, Claude, Clinton
Smith, Clyde, Jackson
Smith, Cynthia, Clinton
Smith, Cynthia, Jackson
Smith, Cynthia, Jackson
Smith, Cynthia, Jackson
Smith, Daniel, Jackson
Smith, Danny, Jackson
Smith, David, Jackson
Smith, David, Jackson
Smith, David, Jackson
Smith, Delores, Jackson
Smith, Donald, Jackson
Smith, Donna, Jackson
Smith, Dorothy, Jackson
Smith, Douglas, Jackson
Smith, Earl, Fayette
Smith, Edgar, Jackson
Smith, Edna, Jackson
Smith, Edward, Florence
Smith, Egypt, Jackson
Smith, Ester, York, AL
Smith, Evlanda, Vicksburg
Smith, Faye, Vicksburg
Smith, Freddie, Magee
Smith, Gary, Jackson
Smith, Genette, Jackson
Smith, Gerald, Florence
Smith, Gregory, Jackson
Smith, Harry, Port Gibson
Smith, Helen, Jackson
Smith, Isaac, Vicksburg
Smith, James, Jackson
Smith, James, Vicksburg
Smith, James, Jackson
Smith, James, Jackson
Smith, James, Vicksburg
Smith, Jean, Raymond
Smith, Jeannie, Jackson
Smith, Jeffrey, Brandon
Smith, Jennie, Jackson
Smith, Joe, Jackson
Smith, Joe, Jackson
Smith, John, Jackson
Smith, John, Rolling Fork
Smith, Johnny, Brandon
Smith, Josie, Jackson
Smith, Joy, Monticello
Smith, Judith, Jackson
Smith, Judith, Jackson
Smith, Karen, Vicksburg
Smith, Katherine, Jackson
Smith, Kathleen, Jackson
Smith, Kathy, Bolton
Smith, Laura, Jackson
Smith, Leon, Vicksburg
Smith, Linda, Brandon
Smith, Lorenzo, Jackson
Smith, Marcia, Crystal Springs
Smith, Margaret, Vicksburg
Smith, Margaret, Jackson
Smith, Marilyn, Jackson
Smith, Marilyn, Canton
Smith, Mary, Jackson
Smith, Mary, Vicksburg
Smith, Mary, Jackson
Smith, Marylee, Jackson
Smith, Michael, Vicksburg
Smith, Michael, Florence
Smith, Michael, Jackson
Smith, Myra, Jackson
Smith, Nancy, Baton Rouge, LA
Smith, Nancy, Jackson
Smith, Norma, Jackson
Smith, Olive, Jackson
Smith, Pamela, Jackson
Smith, Pamela, Jackson
Smith, Patricia, Vicksburg
Smith, Patricia, Clinton
Smith, Patricia, Jackson
Smith, Patrick, Louisville
Smith, Patsy, Jackson
Smith, Paul, Magee
Smith, Paul, Clinton
Smith, Peggy, Raymond
Smith, Perry, Vicksburg
Smith, Phyllis, Brandon
Smith, Preston, Vicksburg
Smith, Raymond, Raymond
Smith, Rhonda, Florence
Smith, Richard, Vicksburg
Smith, Richard, Raymond
Smith, Robert, Jackson
Smith, Robert, Jackson
Smith, Robert, Jackson
Smith, Robert, Vicksburg
Smith, Ronald, Canton
Smith, Ronnie, Jackson
Smith, Rose, Vicksburg
Smith, Ruby, Jackson
Smith, Ruby, Vicksburg
Smith, Sallie, Vicksburg
Smith, Samuel, Terry
Smith, Sandra, Sanatorium
Smith, Sara, Jackson
Smith, Sharon, Clinton
Smith, Shelia, Jackson
Smith, Shelia, Jackson
Smith, Sherry, Vicksburg
Smith, Sherry, Jackson
Smith, Shirley, Jackson
Smith, Sidney, Jackson
Smith, Terrie, Florence
Smith, Terry, Vicksburg
Smith, Timothy, Brandon
Smith, Tommy, Port Gibson
Smith, Tommy, Vicksburg
Smith, Truett, Jackson
Smith, Vicki, Learned
Smith, Vicky, Tallulah, LA
Smith, Victor, Jackson
Smith, Virgie, Jackson
Smith, Virginia, Jackson
Smith, W., Jackson
Smith, William, Clinton
Smith, Willie, Vicksburg
Smith, Yolonda, Vicksburg
Smithhart, Roger, Vicksburg
Smithhart, Tommy, Morton
Smothers, Deloise, Jackson
Smythe, Gary, Vicksburg
Snead, Debra, Clinton
Snow, Charlotte, Jackson
Snow, Cornelius, Edwards
Snow, Exsell, Edwards
Snyder, Brenda, Brandon
Snyder, Elie, Fayette
Snyder, Gilbert, Jackson
Snyder, Lewis, Jackson
Snyder, Marshall, Jackson
Soares, Mary, Jackson
Soelman, Tommy, Pearl
Sojourner, Barbara, Jackson
Soliman, Nancy, Jackson
Solomon, Raymond, Vicksburg
Sones, Susan, Vicksburg
Sonnek, Chad, Vicksburg
Sorrell, Beverly, Jackson
Sorrell, Michelle, Bolton
South, William, Jackson
Southern, Harley, Vicksburg
Soverns, Samuel, Vicksburg
Spain, Charles, Jackson
Spain, David, Jackson
Spangler, Mary, Jackson
Spangler, Rudolph, Magee
Spann, Barbara, Raymond
Spann, Ence, Jackson
Spann, Joseph, Clinton
Spann, Katherine, Raymond
Spann, Lillie, Brandon
Spann, Mary, Bolton
Spann, Ola, Bolton
Sparkman, Mary, Jackson
Sparkman, Waynette, Jackson
Sparks, Morrison, Tupelo
Speake, Debra, Vicksburg
Speaks, Micheal, Brandon
Spears, Dawn, Jackson
Spears, James, Brandon
Speight, Tracy, Clinton
Spell, Reba, Clinton
Spell, Sally, Jackson
Spell, Wonder, Vicksburg
Spence, Patricha, Jackson
Spencer, Elvyn, Port Gibson
Spicer, Rex, Vicksburg
Spiers, Florence, Jackson
Spikes, Elizabeth, Pearl
Spikes, James, Ridgeland
Spires, Ricky, Jackson
Spires, Roscoe, Jackson
Spitchley, James, Jackson
Spiva, Belinda, Jackson
Spivey, Mary, Vicksburg
Spotts, Hal, Clinton
Spotts, James, Vicksburg
Sprayberry, Dwight, Jackson
Sprayberry, Pamela, Jackson
Sproat, Paulette, Raymond
Sprouse, Elbert, Vicksburg
Spruill, Jerry, Jackson
Spruill, Judy, Jackson
St. Germain, Wanda, Jackson
Stacy, James, Jackson
Staffney, Buford, Jackson
Stafford, Peggy, Jackson
Staggs, Douglas, Cordova, AL
Stahler, Janie, Clinton
Stalcup, Mark, Jackson
Stallings, Leslie, Jackson
Stampley, Bobbie, Vicksburg
Stampley, Shirley, Jackson
Stamps, Debra, Jackson
Stamps, John, Jackson
Stamps, Lela, Jackson
Stamps, Spurgeon, Jackson
Stancil, Stacie, Clinton
Stanfield, William, Brandon
Stanford, Keitha, Jackson
Stanford, William, Vicksburg
Stanga, Leonard, Jackson
Stanley, Donna, Pelahatchie
Stanley, Joy, Jackson
Stansell, Molcie, Jackson
Stapleton, Mary, Brandon
Stapleton, Richard, Jackson
Starita, Rebecca, Jackson
Stark, Joy, Jackson
Stark, Tracy, Jackson
Starling, Peggy, Jackson
Starnes, James, Jackson
Starnes, Johnnye, Jackson
Starnes, Kathy, Jackson
Starnes, Wanda, Vicksburg
Starnes, Wheeler, Jackson
Staten, James, Jackson
Staten, Timothy, Jackson
Statham, James, Pearl
Staton, Gina, Union
Staton, Mark, Jackson
Staton, Mary, Jackson
Stayton, Charles, Jackson
Steadham, Troy, Pearl
Stebbins, Bertie, Jackson
Steed, Clinton, Jackson
Steele, James, Jackson
Steele, K., Jackson
Steele, Otha, Jackson
Steele, Teresa, Clinton
Steele, Walter, Jackson
Steen, Dan, Clinton
Steen, Henry, Jackson
Steen, Peggy, Vicksburg
Steffy, Janice, Clinton
Stegall, Mary, Vicksburg
Stegall, Pauline, Vicksburg
Steinriede, William, Vicksburg
Stenman, Thomas, Jackson
Stennett, Evelyn, Jackson
Stephens, Bruce, Clinton
Stephens, Christopher, Jackson
Stephens, Julie, Jackson
Stephens, Kenneth, Jackson
Stephens, Loretta, Jackson
Stephens, Wilma, Vicksburg
Stephenson, George, Vicksburg
Stephenson, Tracy, Vicksburg
Stept, Taffy, Vicksburg
Sterling, Brenda, Jackson
Stevens, Anna, Pearl
Stevens, Bama, Pearl
Stevens, Donna, Jackson
Stevens, Frank, Jackson
Stevens, Glen, Vicksburg
Stevens, James, Jackson
Stevens, Nanette, Jackson
Stevens, Sandra, Vicksburg
Stevens, Sheldon, Carthage
Stevenson, Donald, Pearl
Stevenson, Mark, Florence
Stevenson, Mary, Jackson
Stevenson, Pattie, Pearl
Steverson, Dianne, Brandon
Steverson, Emma, Jackson
Steverson, Lorene, Jackson
Steverson, Rocky, Jackson
Stewart, Angela, Jackson
Stewart, Anne, Jackson
Stewart, Benny, Jackson
Stewart, Carla, Kaplan, LA
Stewart, Carolyn, Vicksburg
Stewart, Clyde, Pearl
Stewart, David, Jackson
Stewart, Dianne, Jackson
Stewart, Gail, Utica
Stewart, Gregory, Jackson
Stewart, Jimmy, Vicksburg
Stewart, Joan, Clinton
Stewart, Judge, Jackson
Stewart, Leslie, Jackson
Stewart, Linda, Jackson
Stewart, Melanie, Jackson
Stewart, Michael, Clinton
Stewart, Ozell, Vicksburg
Stewart, Patricia, Jackson
Stewart, Paula, Raymond
Stewart, Robert, Jackson
Stewart, William, Pearl
Stiff, Joycelyn, Jackson
Stigall, Patsy, Jackson
Stikes, Frances, Clinton
Stikes, Mary, Clinton
Stingley, William, Pelahatchie
Stinson, James, Jackson
Stocker, Michael, Jackson
Stocks, Barry, Vicksburg
Stodghill, Dinah, Jackson
Stogner, Tommy, Terry
Stokes, Billy, Jackson
Stokes, Charles, Utica
Stokes, Charles, Jackson
Stokes, Clifton, Camden
Stokes, Everett, Philadelphia
Stokes, Judy, Jackson
Stokes, Mike, Vicksburg
Stokes, Rufus, Vaughan
Stokes, Sally, Vicksburg
Stokes, Wanda, Vicksburg
Stokes, Wilfred, Jackson
Stoll, Jack, Vicksburg
Stoltzfus, Elizabeth, Jackson
Stoltzfus, William, Jackson
Stone, Deborah, Brandon
Stone, Gerald, Jackson
Stone, Lynn, Batesville
Stone, Sheryl, Jackson
Stores, James, Jackson
Storey, Linda, Port Gibson
Story, Elizabeth, Jackson
Story, Glenn, Pearl
Story, Janet, Jackson
Story, Melinda, Pearl
Stovall, Rosetta, Jackson
Stovall, Shelia, Clinton
Stowers, Andrew, Vicksburg
Stracqualursi, Ray, Jackson
Strain, Madelyn, Jackson
Strait, Mary, Jackson
Strand, Donald, Jackson
Strand, Karen, Jackson
Strangway, Sherry, Jackson
Stratford, Michael, Jackson
Stratton, Charlotte, Jackson
Straughter, Robert, Vicksburg
Strawbridge, Billy, Vicksburg
Strawbridge, Ray, Florence
Strawbridge, Sandra, Vicksburg
Strawn, William, Vicksburg
Street, Mary, Jackson
Stribling, Jerry, Clinton
Strickland, James, Vicksburg
Strickland, Kathron, Jackson
Strickland, Linda, Jackson
Strickland, Richard, Jackson
Strickland, Vicki, Magee
Stricklin, Ronnie, Jackson
Stringer, Anita, Jackson
Stringer, James, Clinton
Stringer, James, Jackson
Stringer, John, Clinton
Stringer, Lillian, Jackson
Stringer, Stephanie, Terry
Stroh, Peggy, Jackson
Strohecker, William, Vicksburg
Strong, Cindy, Vicksburg
Strong, Clayton, Vicksburg
Strong, Ellen, Carpenter
Strong, William, Vicksburg
Stroud, Jerry, Delta, LA
Stroud, Pamela, Vicksburg
Strowd, Eckford, Jackson
Stuart, Richard, Vicksburg
Stuart, Steven, Clinton
Stuart, Virgil, Vicksburg
Stuart, William, Vicksburg
Stubblefield, Katherine, Jackson
Stubblefield, Richard, Jackson
Stubblefield, Roger, Jackson
Stubbs, James, Vicksburg
Stubbs, Randall, Jackson
Stubbs, Willie, Mendenhall
Stuckey, Gloria, Jackson
Stuckey, Jean, Vicksburg
Stuckey, Joey, Vicksburg
Studaway, Staniece, Jackson
Sturgis, Helen, Florence
Sturgis, John, Florence
Sturgis, Patricia, Vicksburg
Stutts, Regina, Vicksburg
Stutts, Sara, Pearl
Suber, Raymond, Jackson
Suire, Anna, Brandon
Suire, John, Brandon
Sullivan, Anita, Mendenhall
Sullivan, Bonnie, Dlo
Sullivan, Cathy, Jackson
Sullivan, Cherri, Jackson
Sullivan, Dan, Pearl
Sullivan, David, Clinton
Sullivan, Edith, Jackson
Sullivan, Ginger, Jackson
Sullivan, Gregory, Terry
Sullivan, James, Vicksburg
Sullivan, Jerry, Jackson
Sullivan, John, Louisville
Sullivan, Michael, Clinton
Sullivan, Patricia, Vicksburg
Sullivan, Sue, Jackson
Sullivan, Tammy, Jackson
Sullivan, Thomasine, Jackson
Summage, Cherry, Hermanville
Summerlin, Cheryl, Jackson
Summerlin, James, Jackson
Summerlin, Tammie, Jackson
Summers, Alan, Jackson
Summers, Deborah, Jackson
Summers, Julius, Jackson
Summers, Karl, Jackson
Summers, Linda, Jackson
Summers, Paula, Jackson
Summers, Roben, Jackson
Summers, Suzette, Jackson
Summers, Wanda, Jackson
Summers, Willie, Jackson
Summers, Willie, Jackson
Sumrall, Brenda, Vicksburg
Sumrell, Lucille, Jackson
Surratt, Cynthia, Jackson
Surratt, Robert, Jackson
Sutherland, Bruce, Jackson
Sutters, Juliette, Jackson
Suttle, Artie, Louisville
Sutton, Edna, Pearl
Sutton, Joan, Jackson
Sutton, Tonny, Canton
Sutton, William, Pearl
Swafford, Carolyn, Jackson
Swan, Bret, Jackson
Swan, McKinley, Jackson
Swanagan, Lavern, Jackson
Swartz, Dawn, Jackson
Swayze, David, Tallulah, LA
Swayzer, Kenneth, Jackson
Sweat, Barry, Brandon
Sweet, Sarah, Clinton
Swilley, Nancy, Jackson
Swilley, Sandra, Pearl
Swindoll, Patricia, Jackson
Swogetinsky, Mahlon, Clinton
Sykes, Charlie, Jackson
Sykes, Rudy, Jackson
Sykes, Traci, Crystal Springs
Tabb, Rosie, Morton
Tackett, Susan, Jackson
Tadio, Donald, Vicksburg
Tadlock, Danny, Jackson
Tankersley, Melinda, Jackson
Tanksley, Thomas, Flora
Tannehill, Elizabeth, Terry
Tanner, Cindy, Pelahatchie
Tanner, Douglas, Vicksburg
Tanner, Larry, Jackson
Tanner, Osier, Jackson
Tanner, Rosie, Hazlehurst
Tapley, J., Brandon
Tarboy, Charles, Jackson
Tarbutton, Julia, Jackson
Tarleton, Frances, Vicksburg
Tarnabine, Margaret, Vicksburg
Tarrio, Juanita, Jackson
Tartt, Richard, Jackson
Tate, Amanda, Carthage
Tate, Betty, Jackson
Tate, Connie, Jackson
Tate, Connie, Jackson
Tate, Jeffrey, Jackson
Tate, Karolyn, Jackson
Tate, La Juanta, Vicksburg
Tate, Suzanne, Carthage
Tatem, Nancy, Vicksburg
Tatum, Bobby, Vicksburg
Tatum, Joseph, Vicksburg
Tatum, Patrick, Jackson
Taylor, Aarena, Jackson
Taylor, Ada, Jackson
Taylor, Angelo, Vicksburg
Taylor, Annie, Brandon
Taylor, Betty, Terry
Taylor, Billy, Bolton
Taylor, Charles, Jackson
Taylor, Christopher, Jackson
Taylor, Clementine, Utica
Taylor, Clifton, Jackson
Taylor, Clint, Vicksburg
Taylor, Delma, Jackson
Taylor, Dennis, Jackson
Taylor, Diane, Jackson
Taylor, Doris, Jackson

Taylor, Dorothy, Raymond
Taylor, Frances, Jackson
Taylor, Gloria, Vicksburg
Taylor, Gloria, Jackson
Taylor, James, Jackson
Taylor, Jean, Vicksburg
Taylor, John, Port Gibson
Taylor, John, Jackson
Taylor, Lana, Jackson
Taylor, Larry, Raymond
Taylor, Lenda, Jackson
Taylor, Linda, Jackson
Taylor, Maggie, Raymond
Taylor, Mamie, Jackson
Taylor, Marc, Bolton
Taylor, Marie, Jackson
Taylor, Mariea, Jackson
Taylor, Mary, Jackson
Taylor, Melonie, Jackson
Taylor, Morris, Brandon
Taylor, Nancy, Vicksburg
Taylor, Ola, Vicksburg
Taylor, Pamela, Kenner, LA
Taylor, Peggy, Vicksburg
Taylor, Perry, Vicksburg
Taylor, Reginald, Vicksburg
Taylor, Rickie, Brookhaven
Taylor, Roger, Jackson
Taylor, Ronald, Vicksburg
Taylor, Rubin, Jackson
Taylor, Runchy, Florence
Taylor, Sam, Jackson
Taylor, Sherry, Jackson
Taylor, Truly, Jackson
Taylor, Vergie, Brandon
Taylor, Virginia, Jackson
Taylor, William, Raymond
Taylor, Willye, Jackson
Teague, Jenette, Sallis
Teague, Thomas, Jackson
Teasley, Arthur, Florence
Teasley, Charles, Crystal Springs
Teasley, Donald, Florence
Teasley, Lucy, Florence
Tell, Edna, Jackson
Temen, John, Jackson
Temple, Betty, Jackson
Temple, David, Jackson
Temple, George, Jackson
Temple, James, Jackson
Temple, Nancy, Vicksburg
Temple, Tammy, Jackson
Templeton, Terri, Jackson
Templeton, Thomas, Jackson
Tenhet, A., Jackson
Tenhet, Talmadge, Raymond
Tennant, William, Vicksburg
Tenner, Johnny, Vicksburg
Tenner, Sadie, Vicksburg
Terrebonne, Tamra, Crystal Springs
Terrell, Gail, Jackson
Terrell, Gloriasteen, Jackson
Terrell, Gwinda, Jackson
Terry, Aletha, Jackson
Terry, Charles, Jackson
Terry, Gloria, Jackson
Terry, Gwendolyn, Jackson
Terry, James, Ridgeland
Terry, John, Vicksburg
Terry, Suzette, Jackson
Tew, Denise, Clinton
Tew, James, Jackson
Thaggard, Hettie, Carthage
Thaggard, Penny, Carthage
Thames, Darlene, Forest
Thames, Karen, Jackson
Thames, Larry, Clinton
Thames, Pam, Mendenhall
Thames, Robert, Jackson
Tharpe, Larry, Jackson
Tharpe, Lennette, Terry
Tharrell, John, Holly Bluff
Thayer, Franklin, Jackson
Thayer, William, Jackson
Theobald, Louis, Vicksburg
Theriot, Charles, Vicksburg
Thibodaux, Louie, Clinton
Thibodaux, Rene, Clinton
Thibodeaux, Keith, Jackson
Thibodeaux, Laura, Jackson
Thigpen, Charles, Florence
Thigpen, Ruth, Jackson
Thomas, Albert, Jackson
Thomas, Alda, Jackson
Thomas, Annie, Jackson
Thomas, Artis, Jackson
Thomas, Bobbie, Jackson
Thomas, Carla, Pearl
Thomas, Carrolyn, Vicksburg
Thomas, Charles, Jackson
Thomas, Cherlyn, Clinton
Thomas, Daisy, Jackson
Thomas, Dannette, Jackson
Thomas, David, Vicksburg
Thomas, David, Vicksburg
Thomas, Debbie, Clinton
Thomas, Donald, Jackson
Thoma,s Eddie, Jackson
Thomas, Flora, Bolton
Thomas, Garrett, Utica
Thomas, Gary, Jackson
Thomas, George, Vicksburg
Thomas, Glen, Jackson
Thomas, Glenda, Clinton
Thomas, Greg, Vicksburg
Thomas, Homer, Jackson
Thomas, Janice, Jackson
Thomas, Jeff, Jackson
Thomas, Jerald, Jackson
Thomas, Jerry, Flora
Thomas, Jerry, Vicksburg
Thomas, Joe, Bolton
Thomas, John, Vicksburg
Thomas, Joye, Jackson
Thomas, Linda, Vicksburg
Thomas, Loretta, Bolton
Thomas, Lyvonne, Jackson
Thomas, Marguerite, Jackson
Thomas, Martha, Vicksburg
Thomas, Mary, Vicksburg
Thomas, Maude, Raymond
Thomas, Nehemiah, Jackson
Thomas, Paula, Jackson
Thomas, Peggy, Jackson
Thomas, Randolph, Jackson
Thomas, Rosie, Vicksburg
Thomas, Roy, Vicksburg
Thomas, Russell, Clinton
Thomas, Ruth, Jackson
Thomas, Shelton, Jackson
Thomas, Sterling, Clinton
Thomas, Teresa, Pearl
Thomas, Terri, Jackson
Thomas, Tom, Jackson
Thomas, Tony, Jackson
Thomas, William, Jackson
Thomas, Wondra, Jackson
Thomasson, Elizabeth, Jackson
Thomley, Jarrard, Newton, AL
Thompson, Addie, Jackson
Thompson, Argentina, Jackson
Thompson, Charlotte, Woodland
Thompson, Clarence, Vicksburg
Thompson, Claudia, Jackson
Thompson, Danny, Jackson
Thompson, Donna, Pearl
Thompson, Dorothey, Brandon
Thompson, Eddie, Pelahatchie
Thompson, Eddie, Jackson
Thompson, Erin, Laurel
Thompson, Freddie, Vicksburg
Thompson, Gary, Pearl
Thompson, Henri, Pearl
Thompson, Henry, Pearl
Thompson, James, Clinton
Thompson, James, Pearl
Thompson, Jo, Pearl
Thompson, Johnny, Brandon
Thompson, Julia, Jackson
Thompson, Kenneth, Pearl
Thompson, Kenneth, Jackson
Thompson, Lana, Clinton
Thompson, Lee, Jackson
Thompson, Linda, Jackson
Thompson, Luther, Jackson
Thompson, Lydia, Pearl
Thompson, Lynn, Jackson
Thompson, Patricia, Jackson
Thompson, Percy, Terry
Thompson, Ralph, Tougaloo
Thompson, Ricky, Jackson
Thompson, Robert, Pearl
Thompson, Rufus, Jackson
Thompson, Sharon, Flora
Thompson, Sherron, Jackson
Thompson, William, Jackson
Thompson, William, Jackson
Thorn, James, Clinton
Thornell, John, Holly Bluff
Thornhill, Debra, Jackson
Thornton, Betty, Vicksburg
Thornton, Billy, Vicksburg
Thornton, Bobby, Jackson
Thornton, Charles, Jackson
Thornton, Cheryl, Jackson
Thornton, Connie, Jackson
Thornton, Curtis, Natchez
Thornton, Diane, Vicksburg
Thornton, Johnny, Jackson
Thornton, Larry, Florence
Thornton, Michael, Forest
Thornton, Pamela, Jackson
Thornton, Philip, Florence
Thornton, Portia, Jackson
Thrailkill, Cynthia, Jackson
Thrailkill, Lane, Jackson
Thrash, Rutherlean, Whitfield
Thrasher, Willis, Jackson
Threatt, Jacqueline, Jackson
Threet, Larry, Jackson
Thurman, George, Jackson
Thurman, L., Jackson
Thurman, Lloyd, Jackson
Thurmond, Stanley, Jackson
Tibbitts, Sally, Woodville
Tidwell, Ann, Vicksburg
Tierce, Beverly, Clinton
Tierce, Marvin, Clinton
Till, Walter, Jackson
Tillman, Ann, Pearl
Tillman, Donald, Edwards
Tillman, Eva, Jackson
Tillman, James, Clinton
Tillman, Jonathan, Edwards
Tillman, Loretta, Jackson
Tillmon, Gloria, Mendenhall
Tillotson, Carolyn, Jackson
Tillotson, Jack, Vicksburg
Tillotson, Louis, Vicksburg
Tingle, Victor, Jackson
Tinsley, Joe, Utica
Tippit, Eugene, Vicksburg
Tipton, James, Jackson
Tipton, Shirley, Jackson
Tischner, Joseph, Jackson
Tisdale, John, Jackson
Tissue, Oscar, Clinton
Tobias, Larry, Jackson
Tohill, Thomas, Vicksburg
Tolar, Nellie, Pearl
Tolbert, Kent, Jackson
Tollison, Pattie, Jackson
Tolliver, Bertha, Vicksburg
Tolliver, Carolyn, Vicksburg
Tolliver, Sheral, Vicksburg
Tolliver, Silas, Vicksburg
Tomicich, Lucy, Vicksburg
Tompkins, Corinna, Vicksburg
Tompkins, Earl, Edwards
Tompkins, Ilse, Vicksburg
Tompkins, Sybil, Vicksburg
Toney, David, Florence
Tootle, Gerald, Gulfport
Torns, Helen, Jackson
Torossian, Jaclyn, Brandon
Torossian, Nancy, Brandon
Torrence, Hewie, Jackson
Torrence, Jerry, Pearl
Torrence, Rita, Jackson
Torrey, Edwin, Clinton
Torrey, Lucy, Vicksburg
Torry, Albert, Jackson
Toten, Bessie, Vicksburg
Tots, Jestine, Jackson
Towers, Bobby, Bolton
Towers, Lela, Raymond
Towns, Pamela, Clinton
Townsend, Alex, Jackson
Townsend, Ann, Jackson
Townsend, Charles, Edwards
Townsend, Cynthia, Jackson
Townsend, Hulan, Jackson
Townsend, Opal, Jackson
Townsend, Susan, Jackson
Townsend, Willie, Jackson
Trahan, Stephen, Vicksburg
Trainor, Mary, Vicksburg
Tramble, Rosie, Flora
Tramble, Shirley, Flora
Tramel, Franklin, Jackson
Tramel, Gloria, Jackson
Tramell, Pamela, Jackson
Trask, Candace, Jackson
Travis, Annetta, Tougaloo
Travis, Billy, Jackson
Travis, Doris, Jackson
Travis, Ora, Jackson
Travis, Patricia, Jackson
Travis, Sam, Jackson
Travis, William, Jackson
Travis, William, Jackson
Traweek, Anthony, Raymond
Traweek, Donald, Raymond
Traxler, Isaac, Raymond
Traxler, Mary, Jackson
Traylor, Barbara, Vicksburg
Traylor, Edward, Mendenhall
Trebotich, A., Jackson
Trebotich, Michele, Jackson
Trest, William, Clinton
Trevilion, Leah, Port Gibson
Trichell, Brenda, Tallulah, LA
Trichell, Carol, Vicksburg
Trigg, Mary, Vicksburg
Trigg, Robert, Jackson
Trigg, Ronnie, Brandon
Trim, Aaron, Clinton
Trim, Alan, Jackson
Trim, Ginger, Jackson
Trimble, Willie, Jackson
Triplett, Deborah, Flora
Triplett, Jean, Vicksburg
Tripp, Charlean, Flora
Tripp, Linda, Jackson
Tripp, Mae, Jackson
Tripp, Sarah, Jackson
Trosclair, Mary, Natchez
Trosper, Kenneth, Pearl
Trowles, Edward, Jackson
Truebe, William, Jackson
Trussell, Cynthia, Vicksburg
Tucker, Ambrose, Jackson
Tucker, Cerita, Jackson
Tucker, Charvonita, Jackson
Tucker, Cheryl, Pearl
Tucker, Claudette, Vicksburg
Tucker, Eric, Jackson
Tucker, Howard, Canton
Tucker, Issac, Jackson
Tucker, Jody, Florence
Tucker, Joyce, Utica
Tucker, Judy, Jackson
Tucker, Margaret, Brandon
Tucker, Patricia, Forest
Tucker, Robert, Jackson
Tucker, Robert, Jackson
Tucker, Steven, Jackson
Tucker, Terri, Jackson
Tucker, Thomas, Jackson
Tucker, Vernon, Jackson
Tucker, William, Clinton
Tullar, David, Brandon
Tullos, Dewayne, Jackson
Tullos, Tony, Vicksburg
Tunnell, Randall, Vicksburg
Turbeville, Homer, Jackson
Turco, Nick, Vicksburg
Turnage, Lawanda, Jackson
Turner, Bobbie, Vicksburg
Turner, David, Jackson
Turner, Donald, Vicksburg
Turner, Elizabeth, Raymond
Turner, Georgia, Vicksburg
Turner, Gregory, Jackson
Turne,r Herbert, Edwards
Turner, James, Jackson
Turner, James, Jackson
Turner, Judy, Clinton
Turner, Lee, Jackson
Turner, Leon, Vicksburg
Turner, Marvell, Vicksburg
Turner, Ollie, Bolton
Turner, Rebecca, Vicksburg
Turner, Richard, Jackson
Turner, Robert, Jackson
Turner, Robert, Jackson
Turner, Robert, Philadelphia
Turner, Ronnie, Pearl
Turner, Virginia, Raymond
Turpin, Jenny, Jackson
Twiner, James, Vicksburg
Twiss, Jon, Morton
Tyer, Charles, Columbus
Tyler, Deborah, Clinton
Tyler, Deidre, Vicksburg
Tyler, Horren, Flora
Tyner, Carolyn, Jackson
Tyner, Caron, Canton
Tyner, Ruby, Jackson
Tynes, Linda, Jackson
Tynes, William, Jackson
Tyrone, Sue, Jackson
Tyson, Curtis, Jackson
Tyson, Noel, Jackson
Ulmer, Ann, Jackson
Ulmer, Sylvia, Bolton
Ulrey, Walter, Pearl
Underwood, David, Jackson
Underwood, William, Jackson
Upton, Doug, Jackson
Uzzle, Judy, Redwood
Uzzle, Sandra, Vicksburg
Vail, Bobby, Jackson
Valentine, Kennie, Mendenhall
Valentine, Samuel, Florence
Valentine, Susan, Florence
Valle, Jose, Jackson
Van Etten, Dirk, Jackson
Van Etten, Angela, Jackson
Van Every, Steven, Raymond
Van Petten, Chris, Clinton
VanBuren, Carolyn, Canton
Vance, Bonnie, Vicksburg
Vance, Clarence, Gulfport
Vance, L., Jackson
Vance, Margaret, Pearl
Vance, Millie, Raymond
Vandermark, Patricia, Jackson
Vandevender, William, Rolling Fork
Vandiver, Michael, Vicksburg
Vanerson, Erma, Jackson
Vanlandingham, Phillip, Hazlehurst
Vanvelkinburgh, Danny, Jackson
Varnado, Deborah, Jackson
Varnell, Ronnie, Jackson
Varner, Barbara, Florence
Varner, Bobby, Pearl
Varner, Judy, Canton
Varner, Ray, Brandon
Vasquez, Pamela, Vicksburg
Vaughan, John, Jackson
Vaughan, Robert, Port Gibson
Vaughan, Thomas, Jackson
Vaughn, Eula, Jackson
Vaughn, Nancy, Jackson
Vaughn, Royce, Jackson
Vaughn, Scott, Jackson
Vaughn, Sherry, Jackson
Vaughn, Terry, Jackson
Veach, Donna, Terry
Veal, Phyllis, Jackson
Veazey, John, Dlo
Vedros, Mark, Vicksburg
Vedros, Maureen, Vicksburg
Venator, Edmond, Jackson
Verell, Boyce, Jackson
Vertucci, Gay, Jackson
Vest, Jerry, Jackson
Viall, Victoria, Vicksburg
Vianey, Pierre, Jackson
Vickers, Carol, Jackson
Vickers, Gary, Jackson
Vickers, Vanessa, Jackson
Vines, Hattie, Vicksburg
Vines, Jacqueline, Vicksburg
Vines, Wilda, Vicksburg
Vinson, Brenda, Vicksburg
Vinson, Carolyn, Jackson
Vinson, James, Vicksburg
Vinson, Mildred, Jackson
Vinson, Rebecca, Vicksburg
Vivians, Mary, Jackson
Vollor, Valera, Vicksburg
Volz, Louise, Jackson
Von Pingel, Alvin, Jackson
Vorpahl, Sandra, Jackson
Wactor, Amy, Jackson
Waddell, Martin, Jackson
Waddell, Tricia, Vicksburg
Wade, Alfonzo, Jackson
Wade, Ammon, Jackson
Wade, Barbara, Vicksburg
Wade, Celia, Jackson
Wade, Jeanette, Vicksburg
Wade, Joe, Jackson
Wade, Laura, Pearl
Wade, Lorin, Clinton
Wade, Ronnie, Jackson
Wade, Rufus, Vicksburg
Wade, Rufus, Vicksburg
Wade, Sallie, Jackson
Wade, Tammy, Pearl
Wade, William, Pearl
Wadlington, Marcia, Jackson
Wadlington, Thomas, Jackson
Wadsworth, Jon, Jackson
Wages, Marsha, Jackson
Waggener, John, Jackson
Waggoner, Beverly, Jackson
Waggoner, Henry, Raymond
Waggoner, Henry, Raymond
Waggower, Vickie, Pearl
Wagner, Betty, Jackson
Wagster, Vickie, Pearl
Waide, Osborne, Jackson
Waites, Cynthia, Vicksburg
Waldrop, Henry, Flora
Waldrop, Jane, Jackson
Walker, Albert, Jackson
Walker, Albert, Jackson
Walker, Bobby, Jackson
Walker, Charles, Jackson
Walker, Charles, Jackson
Walker, Deborah, Jackson
Walker, Elaine, Jackson
Walker, Elisa, Raymond
Walker, Emma, Jackson
Walker, Eubra, Jackson
Walker, Everette, Indianola
Walker, Gale, Crystal Springs
Walker, Genoudlia, Pearl
Walker, George, Vicksburg
Walker, Janet, Crystal Springs
Walker, Jimmie, Jackson
Walker, Joann, Natchez
Walker, Karl, Brandon
Walker, Lesa, Jackson
Walker, Mary, Jackson
Walker, Maxine, Jackson
Walker, Nora, Crystal Springs
Walker, Odell, Florence
Walker, Randy, Greenville,
Walker, Robert, Vicksburg
Walker, Ronnie, Jackson
Walker, Scott, Jackson
Walker, Shelia, Jackson
Walker, Shirley, Jackson
Walker, Vernesser, Vicksburg
Walker, Wendy, Jackson
Walker, Wiley, Brandon
Wall, Amanda, Raymond
Wall, Jim, Madison
Wall, Lee, Raymond
Wall, Richard, Jackson
Wallace, Amye, Jackson
Wallace, George, Jackson
Wallace, James, Jackson
Wallace, James, Jackson
Wallace, Jill, Jackson
Wallace, Julia, Clinton
Wallace, Linda, Jackson
Wallace, Mercille, Vicksburg
Wallace, Michael, Delta, LA
Wallace, Paul, Jackson
Wallace, Rebecca, Florence
Wallace, Renea, Pearl
Wallace, Robert, Jackson
Wallace, Roger, Raymond
Wallace, Thomas, Jackson
Waller, Glenn, Vicksburg
Walley, Donald, Vicksburg
Walley, Douglas, Jackson
Walley, Laura, Jackson
Walley, William, Vicksburg
Walls, Catherine, Jackson
Walters, Antoinette, Clinton
Walters, Chaney, Jackson
Walters, Debra, Florence
Walters, Elicabeth, Pearl
Walters, Elizabeth, Vicksburg
Walters, Jerry, Crystal Springs
Walters, Joe, Clinton
Walters, Michael, Jackson
Walters, Patti, Jackson
Walters, Rodney, Vicksburg
Waltman, Linda, Jackson
Waltman, Mae, Jackson
Waltman, Richard, Raymond
Walton, Belinda, Jackson
Walton, Cindy, Vicksburg
Walton, Danny, Jackson
Walton, John, Jackson
Walton, John, Florence
Walton, Mary, Mendenhall
Walton, Truman, Jackson
Walton, Willie, Jackson
Waltz, Donna, Jackson
Wambsgans, Virginia, Jackson
Wann, Bill, Pearl
Wann, Kathlyn, Jackson
Wann, Patsy, Jackson
Ward, Alan, Louisville
Ward, Alice, Jackson
Ward, Barry, Vicksburg
Ward, Bernadette, Vicksburg
Ward, Carolyn, Jackson
Ward, Dan, Vicksburg
Ward, Dennis, Jackson
Ward, Estella, Carthage
Ward, George, Vicksburg
Ward, Jacqueline, Brandon
Ward, James, Vicksburg
Ward, Mary, Vicksburg
Ward, Nancy, New Orleans, LA
Ware, Aileen, Raymond
Ware, Ben, Jackson
Ware, Janice, Crystal Springs
Ware, Jennifer, Jackson
Warner, Dean, Jackson
Warner, Tara, Vicksburg
Warnock, Barry, Vicksburg
Warnock, Burl, Vicksburg
Warnock, Jack, Delta, LA
Warnock, Loyd, Vicksburg
Warrell, Louis, Canton
Warren, Delores, Jackson
Warren, Doris, Mount Olive
Warren, Ernestine, Magee
Warren, Gird, Brandon
Warren, Karen, Pulaski
Warren, Kevin, Mendenhall
Warren, Lester, Clinton
Warren, Letitia, Vicksburg
Warren, Marty, Pearl
Warren, Robert, Norton
Warren, Vickie, Brandon
Warren, Wardell, Jackson
Washington, Annie, Jackson
Washington, Arie, Jackson
Washington, Brenda, Jackson
Washington, Charles, Tchula
Washington, Deborah, Jackson
Washington, Donna, Brandon
Washington, Earsene, Jackson
Washington, Frances, Canton
Washington, Glenda, Flora
Washington, Janice, Jackson
Washington, Jeanette, Jackson
Washington, Joe, Brandon
Washington, John, Florence
Washington, Larry, Flora
Washington, Margie, Flora
Washington, Mary, Vicksburg
Washington, Mary, Jackson
Washington, Willie, Jackson
Washington, Winnie, Jackson
Waters, Nancy, Vicksburg
Watkins, Daniel, Jackson
Watkins, Debra, Vicksburg
Watkins, Evelyn, Port Gibson
Watkins, G., Jackson
Watkins, Gloria, Jackson
Watkins, Gordon, Vicksburg
Watkins, James, Jackson
Watkins, John, Port Gibson
Watkins, Robert, Jackson
Watkins, Samuel, Jackson
Watkins, Sandra, Jackson
Watkins, Teresa, Jackson
Watkins, Wilford, Jackson
Watson, Billy, Pelahatchie
Watson, Cynthia, Jackson
Watson, Frances, Jackson
Watson, Frankie, Jackson
Watson, Jimmie, Pearl
Watson, Kenneth, Jackson
Watson, Lester, Vicksburg
Watson, Linda, Bolton
Watson, Lusrea, Natchez
Watson, Michael, Vicksburg
Watson, Norma, Vicksburg
Watson, Regina, Jackson
Watson, Riley, Vicksburg
Watson, Robert, Jackson
Watson, Ronnie, Jackson
Watson, Rose, Vicksburg
Watson, Tony, Pearl
Watson, Vincent, Edwards
Watts, Betty, Jackson
Watts, Francis, Jackson
Watts, Lauren, Raymond
Watts, Susan, Jackson
Weatherford, Martha, Brandon
Weatherford, Sandra, Jackson
Weathers, Lloyd, Jackson
Weathersby, Janet, Jackson
Weathersby, Mary, Flora
Weathersby, Sandra, Clinton
Weaver, Barbara, Vicksburg
Weaver, Denise, Jackson
Weaver, Donna, Vicksburg
Weaver, George, Canton
Weaver, Michael, Vicksburg
Weaver, Richard, Jackson
Weaver, Roy, Jackson
Weaver, Sharon, Vicksburg
Webb, Betty, Jackson
Webb, James, Pearl
Webb, Janet, Jackson
Webb, Joseph, Jackson

Webb, Marilyn, Jackson
Webb, Pamula, Jackson
Webb, Rhonda, Lena
Webb, Richard, Brandon
Webber, Duane, Clinton
Webster, Baylis, Jackson
Webster, Gary, Vicksburg
Webster, Helen, Vicksburg
Webster, Jimmy, Jackson
Webster, John, Jackson
Webster, Katha, Jackson
Webster, Newman, Vicksburg
Webster, Rachel, Jackson
Webster, Sidney, Canton
Weeks, Aletha, Jackson
Weeks, Billie, Vicksburg
Weeks, Carolyn, Jackson
Weeks, David, Jackson
Weeks, Delores, Jackson
Weeks, Elizabeth, Jackson
Weeks, Norma, Jackson
Weeks, Rachel, Vicksburg
Weeks, Thomas, Jackson
Weems, Kathy, Jackson
Wehmeyer, Arthur, Vicksburg
Wehmeyer, Nall, Vicksburg
Weidick, Anne, Jackson
Weiner, David, Jackson
Weir, Gordon, Jackson
Weisenberser, Patrick, Canton
Welborn, Paula, Jackson
Welburn, Cynthia, Jackson
Welburn, Richard, Jackson
Welch, Deborah, Jackson
Welch, Jerry, Vicksburg
Welch, Linda, Jackson
Welch, Pamela, Jackson
Welch, Steve, Brandon
Welch, Susan, Jackson
Welch, Terry, Vicksburg
Welch, Willis, Jackson
Wells, Brenda, Tallulah, LA
Wells, Carolyn, Jackson
Wells, Earnest, Jackson
Wells, Earnest, Jackson
Wells, Gail, Jackson
Wells, Garvis, Jackson
Wells, Helen, Jackson
Wells, Hollis, Jackson
Wells, Martha, Brandon
Wells, Micheal, Jackson
Wells, Patricia, Tallulah, LA
Wells, Samuel, Pearl
Wells, Sandra, Summit
Wells, Toni, Jackson
Wells, Willie, Jackson
Wells, Willis, Jackson
Wendland, Donald, Jackson
Wesley, Bobby, Jackson
Wesley, Janice, Jackson
Wesley, John, Jackson
Wesson, Melinda, Jackson
West, Kenneth, Bolton
West, Larry, Clinton
West, Larry, Vicksburg
West, Lorenzo, Madison
West, Mary, Jackson
West, Pamela, Clinton
West, Patricia, Jackson
West, Patsy, Vicksburg
West, Robert, Jackson
Westberry, Linda, Vicksburg
Westbrook, Howard, Pearl
Westbrook, John, Jackson
Westbrook, William, Canton
Westcott, Betty, Vicksburg
Westhafer, Stephen, Jackson
Westmoreland, Wanda, Jackson
Weston, Brenda, Jackson
Wexler, Joseph, Vicksburg
Wexler, Merida, Vicksburg
Whalen, Eugene, Tougaloo
Whaley, Gracelyn, Jackson
Whatley, Calvin, Utica
Whatley, Janet, Vicksburg
Whatley, Linda, Florence
Whatley, Michael, Clinton
Whatley, William, Jackson
Wheaton, Teresa, Jackson
Wheeler, Gail, Jackson
Wheeler, James, Clinton
Wheeler, Kenzie, Jackson
Wheeler, Kerry, Jackson
Wheeler, Linda, Clinton
Wheeler, Nelson, Jackson
Wheeler, Robert, Jackson
Wheelock, Larry, Vicksburg
Whetstone, Melissa, Jackson
Whisenant, Georgia, Pearl
Whitaker, Evelyn, Redwood
Whitaker, Theresa, Vicksburg
Whitaker, Thurston, Jackson
Whitaker, Tommy, Vicksburg
White, Andrew, Pearl
White, Ann, Raymond
White, Barbara, Brandon
White, Belinda, Jackson
White, Bennie, Jackson
White, Betty, Jackson
White, Carol, Jackson
White, Charles, Jackson
White, Charles, Vicksburg
White, Daniel, Pearl
White, Daryl, Jackson
White, Dixie, Vicksburg
White, Doris, Vicksburg
White, Edna, Jackson
White, Gary, Jackson
White, Helen, Vicksburg
White, Jack, Florence
White, James, Jackson
White, John, Jackson
White, Joseph, Clinton
White, Juliett, Jackson
White, Kathleen, Pearl
White, Kenneth, Jackson
White, Larry, Mount Olive
White, Leverne, Jackson
White, Margaret, Jackson
White, Margaret, Vicksburg
White, Martha, Jackson
White, Martin, Pearl
White, Mary, Jackson
White, Michael, Jackson
White, Michael, Jackson
White, Morgan, Vicksburg
White, Nellie, Pearl
White, Norman, Raymond
White, Reginald, Jackson
White, Richard, Utica
White, Roosevelt, Vicksburg
White, Samuel, Utica
White, Shelly, Jackson
White, Tommy, Canton
White, Troy, Clinton
White, Vicki, Jackson
White, Viola, Jackson
White, Wade, Vicksburg
White, Walter, Jackson
Whitehead, Christine, Jackson
Whitehead, Debra, Vicksburg
Whitehead, Jimmy, Terry
Whitehead, Jimmy, Pearl
Whitehead, Jordon, Jackson
Whitehead, Nathan, Pearl
Whitehead, Peggy, Jackson
Whites, Donna, Jackson
Whitfield, Candace, Jackson
Whitfield, Martha, Dlo
Whitfield, Nancy, Jackson
Whitley, Alice, Edwards
Whitley, Catherine, Jackson
Whitley, Donald, Edwards
Whitley, Elizabeth, Vicksburg
Whitley, Tressie, Vicksburg
Whitlock, Charles, Jackson
Whitlock, Erma, Jackson
Whitlock, Marvin, Jackson
Whitlock, Melvin, Jackson
Whitlock, Richard, Jackson
Whitney, Robert, Jackson
Whittaker, James, Jackson
Whitten, William, Clinton
Whittington, Billy, Ridgeland
Whittington, Geneva, Raymond
Whittington, John, Jackson
Whittington, Sandra, Vicksburg
Whittington, Tamala, Jackson
Whitty, Kathy, Jackson
Whyte, Betty, Jackson
Wiggins, David, Jackson
Wiggins, Lillian, Vicksburg
Wigley, Sandra, Clinton
Wigman, Hans, Jackson
Wikelius, John, Vicksburg
Wilbanks, Edgar, Jackson
Wilder, John, Jackson
Wilds, Vicki, Vicksburg
Wilhoite, Christopher, Raymond
Wilkerson, Bettye, Jackson
Wilkerson, Cindy, Pearl
Wilkerson, Daisy, Flora
Wilkerson, James, Vicksburg
Wilkerson, Patricia, Vicksburg
Wilkerson, Sheila, Pearl
Wilkes, Kathryn, Jackson
Wilkins, Jimmy, Jackson
Wilkinson, Cynthia, Florence
Wilkinson, Jack, Jackson
Wilkinson, Malcolm, Florence
Wilkinson, Monty, Jackson
Wilkinson, Ricky, Jackson
Wilkinson, Virginia, Jackson
Wilkinson, William, Jackson
Wilks, Susan, Jackson
William, James, Jackson
Williams, Abraham, Jackson
Williams, Angela, Clinton
Williams, Ann, Clinton
Williams, Bernard, Florence
Williams, Berndette, Jackson
Williams, Billy, Clinton
Williams, Brenda, Jackson
Williams, Bruce, Jackson
Williams, Charles, Vicksburg
Williams, Charles, Jackson
Williams, Charles, Raymond
Williams, Charles, Jackson
Williams, Charles, Jackson
Williams, Charles, Jackson
Williams, Cheryl, Vicksburg
Williams, Clinton, Florence
Williams, David, Greenville
Williams, Deanna, Vicksburg
Williams, Debra, Jackson
Williams, Dorothy, Jackson
Williams, Eddie, Canton
Williams, Eddie, Jackson
Williams, Eddie, Vicksburg
Williams, Ethel, Raymond
Williams, Eva, Jackson
Williams, Fannie, Vicksburg
Williams, Felton, Bentonia
Williams, Gary, Brandon
Williams, Gary, Jackson
Williams, George, Vicksburg
Williams, Gloria, Jackson
Williams, Gloria, Jackson
Williams, Gregory, Jackson
Williams, Gwendolyn, Jackson
Williams, Ida, Raymond
Williams, J., Jackson
Williams, James, Jackson
Williams, James, Vicksburg
Williams, James, Jackson
Williams, Janice, Raymond
Williams, Jeffrey, Jackson
Williams, Jimmie, Jackson
Williams, Joan, Brandon
Williams, John, Jackson
Williams, John, Jackson
Williams, Johnnie, Florence
Williams, Judith, Jackson
Williams, Karl, Sulphur, LA
Williams, Katie, Jackson
Williams, Kay, Jackson
Williams, Lash, Jackson
Williams, Linda, Jackson
Williams, Linda, Canton
Williams, Lorenzo, Jackson
Williams, Marion, Vicksburg
Williams, Mark, Florence
Williams, Marshal, Jackson
Williams, Mary, Vicksburg
Williams, Mary, Jackson
Williams, Merion, Jackson
Williams, Michael, Vicksburg
Williams, Michael, Jackson
Williams, Mitchell, Brandon
Williams, Mose, Vicksburg
Williams, Nathaniel, Jackson
Williams, Nina, Jackson
Williams, Patricia, Jackson
Williams, Peggy, Jackson
Williams, Percy, Hazlehurst
Williams, Peter, Edwards
Williams, Preston, Canton
Williams, Priscilla, Vicksburg
Williams, Randall, Jackson
Williams, Rebecca, Florence
Williams, Reggia, Florence
Williams, Richard, Canton
Williams, Richard, Jackson
Williams, Robert, Vicksburg
Williams, Robert, Jackson
Williams, Rodger, Brandon
Williams, Rodgerick, Jackson
Williams, Ross, Brandon
Williams, Roy, Jackson
Williams, Sam, Jackson
Williams, Sandra, Jackson
Williams, Sara, Jackson
Williams, Sharon, Jackson
Williams, Sharon, Vicksburg
Williams, Sharon, Jackson
Williams, Shella, Vicksburg
Williams, Sherry, Vicksburg
Williams, Sonja, Jackson
Williams, Stacey, Jackson
Williams, Steve, Pearl
Williams, Steven, Brandon
Williams, Susan, Jackson
Williams, Theo, Vicksburg
Williams, Thomas, Vicksburg
Williams, Velma, Jackson
Williams, Wayne, Canton
Williams, William, Raymond
Williams, Willie, Vicksburg
Williamson, Barbara, Jackson
Williamson, Billy, Brandon
Williamson, Bobbie, Vicksburg
Williamson, Bryan, Clinton
Williamson, David, Jackson
Williamson, E., Lexington
Williamson, Elise, Jackson
Williamson, Frances, Jackson
Williamson, George, Clinton
Williamson, James, Plain
Williamson, Janet, Jackson
Williamson, Johneana, Vicksburg
Williamson, Mary, Clinton
Williamson, Mary, Vicksburg
Williamson, Sandra, Vicksburg
Willingham, Pamela, Jackson
Willis, Dorothy, Jackson
Willis, Edgar, Jackson
Willis, Joe, Jackson
Willis, Myra, Vicksburg
Willis, Rosemary, Jackson
Willis, Vivian, Edwards
Willoughby, David, Jackson
Willoughby, Julius, Jackson
Willoughby, Wanda, Jackson
Willoughby, William, Jackson
Willoughby, Zobideh, Jackson
Wills, Bencil, Jackson
Willson, Iley, Jackson
Willson, Robert, Jackson
Wilmoth, Martha, Jackson
Wilson, Albert, Vicksburg
Wilson, Angela, Jackson
Wilson, Angela, Jackson
Wilson, Anthony, Vicksburg
Wilson, Anthony, Jackson
Wilson, Bobbie, Jackson
Wilson, Carla, Jackson
Wilson, Carlton, Vicksburg
Wilson, Carolyn, Jackson
Wilson, Cindy, Jackson
Wilson, Clyde, Jackson
Wilson, Daniel, Vicksburg
Wilson, David, Jackson
Wilson, David, Raleigh
Wilson, Delaney, Jackson
Wilson, Diane, Jackson
Wilson, Elizabeth, Raleigh
Wilson, Evelyn, Clinton
Wilson, Frances, Vicksburg
Wilson, Gary, Jackson
Wilson, Gaye, Jackson
Wilson, Gloria, Jackson
Wilson, Gregory, Terry
Wilson, Gregory, Jackson
Wilson, Henry, Vicksburg
Wilson, Henry, Jackson
Wilson, Janet, Jackson
Wilson, Jerry, Jackson
Wilson, Johnny, Jackson
Wilson, Joseph, Jackson
Wilson, Joyce, Natchez
Wilson, Judy, Vicksburg
Wilson, Karen, Jackson
Wilson, Keith, Jackson
Wilson, Larry, Terry
Wilson, Larry, Jackson
Wilson, Leslie, Terry
Wilson, Linda, Bolton
Wilson, Madera, Jackson
Wilson, Martha, Jackson
Wilson, Marvis, Vicksburg
Wilson, Mary, Crystal Springs
Wilson, Melissa, Jackson
Wilson, Nancy, Jackson
Wilson, Percy, Vicksburg
Wilson, Peter, Jackson
Wilson, Ricky, Jackson
Wilson, Rosie, Jackson
Wilson, Sarah, Anguilla
Wilson, Steve, Vicksburg
Wilson, Sylvia, Vicksburg
Wilson, Teresa, Jackson
Wilson, Tori, Raymond
Wilson, Wesley, Vicksburg
Wilson, Willie, Jackson
Wilson, Willie, Terry
Wimberly, Gerrod, Coushatta, LA
Winborne, Edgar, Jackson
Wince, Beverly, Vicksburg
Windham, Gloria, Pearl
Windham, Jerry, Jackson
Windham, Kathy, Jackson
Windham, Olivia, Jackson
Windham, Richard, Florence
Windham, Robert, Hermanville
Windham, Sherry, Jackson
Windon, Shirley, Jackson
Winemiller, Jimmy, Flora
Winfield, Joe, Jackson
Winfield, Linda, Vicksburg
Winfree, Kate, Vicksburg
Winfrey, Birl, Jackson
Wingo, Robert, Clinton
Winn, Laura, Jackson
Winnon, Gloria, Jackson
Winnon, Merri, Jackson
Winpigler, Kay, Vicksburg
Winpigler, Robert, Vicksburg
Winstead, Cheryl, Morton
Winstead, Cindy, Jackson
Winston, Lonnie, Jackson
Winston, Lynette, Vicksburg
Winters, Eddie, Jackson
Winzen, Cheryl, Brandon
Wise, Joy, Clinton
Wiselogel, Ashley, Jackson
Witbeck, Randall, Brandon
Wolcott, Earl, Jackson
Wolfe, Gloria, Brandon
Wolfe, Vesharne, Jackson
Womack, Alex, Natchez
Womack, Brenda, Jackson
Womack, Caren, Brandon
Womack, Mary, Jackson
Womack, Sarah, Magee
Wong, Christina, Jackson
Wong, Wing, Jackson
Wood, Daniel, Spanish Fort, AL
Wood, David, Jackson
Wood, Helen, Vicksburg
Wood, James, Clinton
Wood, Jerry, Jackson
Wood, Mary, Pearl
Wood, Nelda, Jackson
Wood, Regina, Pearl
Wood, Sandy, Pearl
Wood, Tammy, Pearl
Woodall, James, Pearl
Woodard, Chester, Bolton
Woodard, Eddie, Jackson
Woodard, John, Jackson
Woodham, Mary, Vicksburg
Woodrick, Marie, Vicksburg
Woodruff, Lucy, Jackson
Woods, Bruce, Florence
Woods, Clara, Jackson
Woods, Mary, Clinton
Woods, Patricia, Jackson
Woods, Penny, Jackson
Woods, Robert, Benton
Woods, Tersia, Clinton
Woodward, David, Jackson
Woodward, Deborah, Jackson
Woodward, Wanda, Clinton
Woody, Arthur, Jackson
Wooland, Mark, Jackson
Wooley, James, Jackson
Wooley, Mary, Jackson
Woolsey, Gene, Jackson
Wooten, Betty, Clinton
Wooten, Donald, Lake
Wooten, Helen, Brandon
Wooten, Judy, Vicksburg
Wooten, Michael, Vicksburg
Worden, Debra, Jackson
Worley, James, Jackson
Worrell, Thomas, Utica
Worthy, Paul, Jackson
Wren, Leabert, Jackson
Wright, Clara, Toomsuba
Wright, Claude, Vicksburg
Wright, Deborah, Jackson
Wright, Donna, Jackson
Wright, Guy, Jackson
Wright, Henry, Vicksburg
Wright, Irene, Vicksburg
Wright, Jack, Clinton
Wright, John, Vicksburg
Wright, Judd, Jackson
Wright, Lea, Forest
Wright, Lewis, Vicksburg
Wright, Linda, Jackson
Wright, Margie, Clinton
Wright, Maria, Clinton
Wright, Mary, Clinton
Wright, Merritt, Pearl
Wright, Mike, Utica
Wright, Mildred, Vicksburg
Wright, Nell, Jackson
Wright, Patricia, Vicksburg
Wright, Patricia, Vicksburg
Wright, Robert, Jackson
Wright, Russell, Jackson
Wright, Sam, Clinton
Wright, Sheila, Jackson
Wright, Thomas, Jackson
Wright, Virginia, Vicksburg
Wright, Willie, Vicksburg
Wyatt, Debra, Vicksburg
Wyatt, Dorothy, Yazoo City
Wyatt, Dwayne, Vicksburg
Wyatt, James, Tallulah, LA
Wyatt, James, Vicksburg
Wyatt, William, Crystal Springs
Wynn, Carolyn, Canton
Wynn, Vickie, Jackson
Yant, Carolyn, Jackson
Yarbrough, Michael, Brandon
Yarmish, Joseph, Jackson
Yarmish, Nancy, Jackson
Yates, Ava, Jackson
Yates, Bobby, Jackson
Yates, Brenda, Jackson
Yates, Ernest, Jackson
Yates, Jeanette, Vicksburg
Yates, Jerry, Utica
Yates, Judy, Clinton
Yates, Rickey, Pearl
Yates, Steven, Jackson
Yates, William, Crystal Springs
Yawn, Lisa, Pearl
Yazdi, Shayesteh, Jackson
Yeager, John, Vicksburg
Yeager, Roy, Vicksburg
Yeates, Mary, Clinton
Yeates, Russell, Clinton
Yelverton, Brian, Jackson
Yelverton, Haskel, Pearl
Yelverton, Janet, Vicksburg
Yelverton, Linda, Brandon
Yelverton, Timothy, Vicksburg
Yewell, Allen, Vicksburg
Yewell, Virginia, Vicksburg
Yoder, Carol, Jackson
York, Louise, Jackson
York, Rose, Greenville
Yoste, Carol, Jackson
Young, Alma, Jackson
Young, Cynthia, Jackson
Young, Daniel, Jackson
Young, Diane, Florence
Young, Eddie, Florence
Young, G., Clinton
Young, James, Jackson
Young, Johnnie, Jackson
Young, Linda, Raymond
Young, Loretta, Vicksburg
Young, Marsha, Jackson
Young, Mary, Raymond
Young, Melinda, Jackson
Young, Rachel, Vicksburg
Young, Randy, Vicksburg
Young, Rebecca, Jackson
Young, Robert, Vicksburg
Young, Ronald, Jackson
Young, Sam, Canton
Young, Walter, Jackson
Youngblood, Billy, Jackson
Youngblood, Mae, Vicksburg
Youngblood, William, Jackson
Younger, Mariah, Bolton
Youngs, Elizabeth, Clinton
Youngs, Robert, Jackson
Youngs, Robert, Clinton
Youngs, Sally, Jackson
Yow, John, Jackson
Yowell, William, Jackson
Zachry, Leslie, Jackson
Zandi, Dolabi, Athens, TX
Zasoski, John, Clinton
Zebert, Debra, Pearl
Zebert, Donald, Pearl
Zentmyer, Debora, Jackson
Ziegler, George, Florence
Ziemianski, Joseph, Jackson
Zink, David, Jackson
Zoble, Robin, Jackson
Zouboukos, Evangeline, Jackson
Zuccaro, William, Jackson
Zucker, Cathleen, Jackson
Zwicker, Susan, Jackson

R
378.73
H596
1978

87366

HINDS COMMUNITY COLLEGE
5 0106 01094789 7